2 CENTS PAY NO MORE!

Chicago Daily Tribune

THE WORLD'S GREATEST NEWSPAPER

FINAL EDITION

VOLUME LXXXX.—NO. 232 C (REG. U. S. PAT. OFFICE) (COPYRIGHT 1931 BY THE CHICAGO TRIBUNE.) MONDAY, SEPTEMBER 28, 1931.—32 PAGES THIS PAPER CONSISTS OF TWO SECTIONS—SECTION ONE ***PRICE TWO CENTS IN CHICAGO AND SUBURBS ELSEWHERE THREE CENTS

JAPANESE FLEE CHINA RIOTS

MORE PAY CUTS IN OFFING, U. S. OBSERVERS SAY

Railroads Expected to Act Soon.

BY ARTHUR SEARS HENNING.
[Chicago Tribune Press Service.]

Washington, D. C., Sept. 27.—[Special.]—The 10 per cent wage cuts announced by the United States Steel, Bethlehem Steel, and other concerns in the iron and steel industry last week are but the prelude to a more widespread reduction of labor pay, according to officials in touch with the leaders of commerce and industry.

In fact, the wage reductions in the steel industry are only the more spectacular manifestation of a general movement for the employment of more men at lower rates of pay that has been in progress for several weeks, its reports to the administration indicate.

The first intimation that large scale reductions of wages were under consideration by the great corporations of the country was given in the application of the railroads several months ago for a 15 per cent freight rate increase. The carriers said that rather than reduce wages they were asking for more revenue. The implication was that unless the interstate commerce commission should allow a rate increase the alternative of a wage reduction would be resorted to.

Early Ruling Expected.

It is an open secret in the transportation world that the carriers will ask to lower the pay of rail workers if the roads fail to obtain a favorable decision by the commerce commission. The ruling is expected shortly. Unlike other corporations, however, the railroads could not reduce wages by a mere vote of their boards of directors. Under the federal law, wage reduction proposals would be subjected to negotiation with the brotherhoods, which would consume several months.

One of the significant aspects of the wage reduction movement is the silence of the White House on the subject. President Hoover is being pressed by organized labor to denounce the action of the steel companies and other large corporations as a direct violation of the pledge given him by the big employers, after the stock market crash in the fall of 1929, that they would initiate no wage reductions. William Green, president of the American Federation of Labor, accused the steel corporations of a breach of faith.

Represented as Regretting Step.

The White House secretariat represents the President as regretting the step taken by the steel companies because of his belief that any reduction of the purchasing power of workers now would retard the recovery of prosperity. At no time, however, has there been any sugestion at the White House that the employers had broken faith with the President.

Some members of the cabinet say that while wage reductions are regrettable, they are inevitable with the cost of living declining. Wages went up, they point out, when the cost of living began rising during the war and now they are coming down in the wake of the decline in the cost of food, clothing, fuel and rents. They regard the silence of the President as a recognition of the working of an immutable economic law.

Text of Agreement.

Furthermore, it is asserted by high officials of the administration that Mr. Hoover would be the last one to charge the large employers with breach of faith, for the reason that there has been none. The understanding entered into by the large employers and leaders of organized labor with the President on Nov. 21, 1929, was as follows:

"The President was authorized by the employers who were present at the meeting's conference to state on each individual behalf that they will not initiate any movement for wage reduction, and it was their strong recommendation that this attitude should be pursued by the country as a whole. They considered that aside from the human considerations involved, the purchasing power of the country will thereby be maintained.

"The President was also authorized by the representatives of labor to say that in their individual views and in their strong recommendation the country as a whole that no movements beyond those already in operation should be initiated for increases of wages, and that every consideration should be given by labor generally in the handling of its problems.

"The purpose of these declarations is to give assurance that conflicts will not occur during the present time which will affect the con-

Continued on page 2, column 2.

NEWS SUMMARY

of The Tribune

[And Historical Scrap Book.]

Monday, September 28, 1931.

FOREIGN.

British troops fight Chinese rioters who killed six Japanese; martial law clamped on in Hongkong. Page 1.

Germany and France agree to better trade relations upon visit of Premier Laval and Foreign Minister Briand to Berlin. Page 1.

Col. Lindbergh and wife to make new surveys of China's flooded areas. Page 2.

Gandhi lines up British cotton industry to cause of self-government for India. Page 7.

Gen. MacArthur, on visit to Jugo-Slavia, paves way for loan by American bankers. Page 13.

Russia accused of preparing to annex all Europe. Page 14.

Costa Rican priests admonished by church to refrain from participating in presidential election campaign. Page 15.

LOCAL.

Autos claim ten lives; four killed as trains hit two autos; two die in head-on collision. Page 1.

Mayfair State bank announces it will pay its 6,000 depositors in full and then go out of business. Page 1.

Ninth theater bombed in war between owners and operators; manager assails police protection. Page 1.

Move $12,000,000 assets through loop as Bank of Commerce and Union bank merge. Page 3.

United States prepares to prosecute tax plotters; Attorney Melnick discusses case. Page 3.

Maj. Doolittle here to have his transcontinental record plane revamped for more speed. Page 5.

Crime commission finds that many defendants in Criminal courts are selecting their own trial judges; change of venue system under scrutiny. Page 6.

Numerous plans to improve employment conditions expected as Hoover unemployment committee meets in Chicago today. Page 8.

Michael Igoe assails dismissal of Deputy Warden Kness of Stateville prison as "patronage politics." Page 13.

First real estate values for 1931 quadrennial revaluation will be placed on books this week; assessors meet property owners before fixing values in order to avoid complaints later. Page 15.

Fundamentalism fight again submitted to Episcopalians at Denver conference. Page 19.

Frederick T. West, prominent Chicagoan, dies at his summer home in east. Page 24.

Litigation to reduce street car and elevated fares has been costly for city, records reveal. Page 24.

Death notices, obituaries. Page 24.

WASHINGTON.

More labor pay cuts are in offing, U. S. observers say. Page 1.

Pettengill offers scheme to keep prohibition issue out of 1932 presidential campaign. Page 7.

British publisher warns America to take lesson from England's experience with dole. Page 9.

DOMESTIC.

Two killed, one hurt in crash of plane which narrowly misses stream of traffic. Page 5.

Heavy consumer buying needed to end depression, Gifford says. Page 9.

Autumn's beauties blaze forth in upper peninsula of Michigan. Page 16.

SPORTS.

Green Bay Packers beat Bears, 7 to 0, before 13,000. Page 21.

Cubs' home runs vanquish Pirates, 3 to 1 and 8 to 4. Page 21.

White Sox lose double header to St. Louis Browns. Page 21.

Yankees rout Grove to win final of season from Macks, 13 to 1. Page 21.

Three climb from depths to Mack's world series wagon. Page 22.

Cardinals end season with double victory over Reds. Page 22.

Hawthorne opens 30 day fall race meeting today. Page 22.

Frank Erhart wins Elgin to Chicago bicycle road race. Page 23.

Notre Dame coach calls varsity "terrible" in reviewing performance of game with reserves. Page 23.

St. Rita High eleven defeats Loyola, 6 to 0. Page 23.

EDITORIALS.

Bargains; For the City's Children; The Ubiquitous Uncle Sam; Hoodlumism Against the Chinese; The Extermination of Illinois Pheasants. Page 12.

FINANCE, COMMERCE.

Grain markets unsettled by British crisis. Page 25.

Craig B. Hazelwood explains work of protective committee for holders of bonds sold through the American Bond and Mortgage company. Page 25.

Wall street takes news of British crisis with calm. Page 25.

Railway labor escapes wage cuts, but many men laid off. Page 25.

Grain markets unsettled by English crisis. Page 25.

Want Ad Index. Page 28.

Average daily net paid circulation of THE CHICAGO TRIBUNE August, 1931, in excess of 815,000

GERMANS AGREE TO TEAM WITH PARIS ON TRADE

Berlin Gives French Great Welcome.

Quit Gold Basis

OSLO, Norway, Sept. 27.—(AP)—The Norwegian government announced tonight that Norway will temporarily suspend the gold standard.

The decision was made at a cabinet meeting held shortly before midnight. It was also decided to place an embargo on gold exports.

The central banks of Norway, Sweden, Denmark, and Finland announced that they had decided on joint measures for the future to maintain the parity of currency.

Sweden Off Gold Standard.

STOCKHOLM, Sweden, Sept. 27.—(AP)—The Swedish state council decided to suspend the gold standard tonight until Nov. 30, and the national bank discount rate was raised from 6 per cent to 8 per cent.

Exportation of gold by any bank other than the Rigsbank or foreign national banks is prohibited under the order and the state bank will suspend gold payments until Nov. 30, unless a notice of resumption is given before that date.

BY SIGRID SCHULZ.
[Chicago Tribune Press Service.]

BERLIN, Sept. 27.—Pierre Laval, French premier, and his foreign minister, Aristide Briand, arrived in Berlin today to the accompaniment of German cheers, and before the day was over they had reached an agreement with German statesmen for the appointment of a non-political commission to work out a scheme of closer coöperation between the two countries in economic as well as financial problems.

The commission will be given extraordinary power to accelerate this coöperation—another stride forward in the matter of liquidating the ancient enmity between France and Germany.

Though Premier Laval had stressed the fact that politics and finances would not figure in his negotiations with Chancellor Heinrich Bruening and Foreign Minister Julius Curtius, the problem of reparations and their connections with the debts of America's war allies will be discussed both in the plenary session and in private conversations between Premier Laval and Chancellor Bruening.

France Wants Compromise.

The French premier wants to be able to present a Franco-German compromise to President Hoover when he calls on him in Washington in October. Since the Germans are anxious for an extension of the year's grace on war debts and reparations and the French, on the other hand, are eager to have Germany resume reparations as soon as possible, Laval has suggested a compromise providing for Germany to resume payments in kind on a large scale at the end of the Hoover holiday.

Orders for the benefit of France would be placed in the German chemical and electrical industries. In exchange for financial support through French capital, these industries would endeavor to form international cartels with similar industries of France. The president of the Paris chamber of commerce, Paul Buisson, a prominent man in the chemical industries of his country, entered today's negotiations at this point.

French and German officials stress the fact that though today's negotiations touched on the questions of debts to America and problems affecting other countries, they were careful to "avoid agreements which might violate interests of third parties."

Settle Details Today.

Details of the new commission's functions will be settled tomorrow.

Tonight in the hall of Bismarck's palace, where the French and German statesmen met in 1878, the French premier and German chancellor pledged to strive jointly for "closer Franco-German coöperation, the key to the solution of part of the troubles with which the world is suffering."

Chancellor Bruening eulogized the French guests and praised M. Briand, "whose name is forever linked with that of the late Gustav Stresemann and Frank B. Kellogg in the anti-war pact.

"While the Kellogg pact marks definite progress in the world of politics, no such progress has been achieved in the business world, and the economic situation has developed into the main cause of anxiety for statesmen," he continued.

Dr. Bruening repeated his belief

(Continued on page 4, column 1.)

WOULD THE STOCK EXCHANGE PREFER TO REGULATE HIM, OR WAIT FOR CONGRESS TO DO IT?

If the professional stock market bear, who profits on bad news, keeps on trying to convince the public that American gilt-edged securities are mostly gilt—

—he is likely to convince congress that his activities, as the nation's most dangerous profiteer depressionist, should be curbed.

Bank Will Pay Depositors in Full and Quit

(Picture on back page.)

Notices were put in the mail last night telling the depositors of the Mayfair State Savings bank, 4436 Lawrence avenue, to call and get their money, as the bank is going to quit accepting deposits on Sept. 30. T. B. McGrath Jr., president of the bank, said that more than sufficient cash is on hand to pay out every cent of the deposits, which amounts to $600,000. The bank, organized by McGrath, opened in April, 1926.

State Auditor Oscar Nelson said this is the first time he ever heard of any bank in the country voluntarily going out of business and paying 100 cents on the dollar.

Gets Money in One Week.

President McGrath said that a week ago the bank began calling its loans and that in the week sufficient money was collected to pay all the 6,000 depositors. So far this year, he said, the bank has collected and paid out to depositors more than $1,500,000.

"We are closing because we can't make money," Mr. McGrath explained. "It is impossible to earn enough money to pay the operating overhead and a reasonable return on the capital invested.

"Due to general conditions we do not blame the people for withdrawing their deposits, but in doing so they have denied themselves the conveniences and opportunities that this sound bank gave to this neighborhood."

Points to Bond Record.

A statement issued by Mr. McGrath said the bank had sold $2,000,000 of mortgages and bonds in its five and one-half years of existence without loss of a penny to the purchasers.

Mr. McGrath, who lives at 3741 North Harding avenue, is a lawyer. He is 40 years old and said he has resided in the vicinity of his bank since boyhood.

George M. Getschow, president of the Heating and Piping Contractors' National association and head of the Phillips-Getschow company is chairman of the board of directors of the Mayfair bank. Other directors are E. L. Bernard, A. W. Gast, Al F. Gorman, former city clerk; George M. Jensen, Edward McClure, Stefan Mizialko, Joseph J. Quinn, George I. Reuss, Carl Thorgerson, Frank Wilkins, Thomas W. Plant, Clarence Hatzfeld and A. T. Terp.

Mr. McGrath said that in the further liquidation of the bank's assets it is expected that $65 to $75 will be realized for each share of stock.

350 ONE-LEGGED FOLKS NEEDED TO USE THIEF'S LOOT

If the thief who looted the automobile of Charles Weiss, 113 South Franklin street, last night can find 350 one-legged persons, men, women, and children, he may be able to dispose of his stolen goods. But he may have trouble in finding a market, for the one-legged customers must all be minus their right leg.

Weiss, who is a shoe salesman for a company at the Franklin street address, left his car parked at Franklin and Lake streets last night. In the car were seven cases of shoes with fifty shoes to a case. When he returned to the car the seven cases were gone. All the shoes were for the left foot. Weiss valued the loot at $700.

THE WEATHER

MONDAY, SEPTEMBER, 28, 1931.

[Central standard time.]

Sunrise, 5:44; sunset, 5:37. Moon rises at 6:19 p. m. today. Mercury and Jupiter are morning stars. Saturn is an evening star.

Chicago and vicinity—Fair Monday and Tuesday, with slowly rising temperature; gentle variable winds Monday.

Illinois—Fair Monday and Tuesday, with slowly rising temperature.

TRIBUNE BAROMETER.

TEMPERATURES IN CHICAGO

MAXIMUM, 2 P. M. 60
MINIMUM, 8 A. M. 53

3 a. m.	55	Noon	60
4 a. m.	54	1 p. m.	60
5 a. m.	54	2 p. m.	60
6 a. m.	54	3 p. m.	59
7 a. m.	55	4 p. m.	59
8 a. m.	53	5 p. m.	58
9 a. m.	55	6 p. m.	57
10 a. m.	57	7 p. m.	57
11 a. m.	58	8 p. m.	57
		9 p. m.	57
		Unofficial—	
		10 p. m.	56
		11 p. m.	55
		Midnight	54
		1 a. m.	53
		2 a. m.	53

For 24 hours ended 7 p. m. Sept. 27:

Mean temperature, 56; normal, 62; excess since Jan. 1, 995 degrees; excess since Sept. 1, 185 degrees.

Precipitation, trace; excess since Jan. 1, 4.20 inches; excess since Sept. 1, 2.36 inches.

Barometer—7 a. m., 30.15; 7 p. m., 30.22.

Highest wind velocity, 19 miles an hour, from the northwest, at 10:33 p. m.

FLYING CONDITIONS—3 A. M.

	Weather.	Ceiling.	Visibility.	W. D.	W. S.
Chi.-St. L.	Cl	NL	6	N.E.	4
Chi.-K. C.	Cl	NL	10	S.E.	5
Chi.-St. Paul	Cl	NL	6	S.E.	5
Chi.-Clev.-Det.	Cl	NL	10	N.W.	4
Det.-N. Y. C.	O	1000	6	N.	10
Chi.-Omaha	Cl	NL	10	S.E.	5
Chi.-Atlanta	Cl	NL	4	N.W.	4
Chicago airport	Cl	NL	2	N.W.	4

Chicago temperature, 43; dew point, 42; barometer, 30.23.

Legend.

N.L.—No limit. Cl.—Clear.
W.S.—Wind speed. O.—Overcast.
W.D.—Wind direction.

[Official weather table on page 28.]

Ninth Movie House Bombed in Union War

(Picture on back page.)

The Music Box theater, 3729 Southport avenue, was bombed early yesterday morning. It is the ninth motion picture house to become the target of bombers' attacks since the inception of the dispute between members of the Allied Independent Theaters' association and the Motion Picture Operators' union, headed by Thomas E. Maloy.

The bomb was thrown against the north wall of the lobby near the sidewalk. It was unusually powerful, damaging the box office and the side wall of the lobby. Occupants of thirty-four apartments were routed from their beds and windows were shattered in adjoining stores. Damage was estimated at $2,500.

Policeman Chases Bombers.

Policeman Theodore Johnson, assigned to guard the theater, said he was in the alley when the explosion occurred. He ran to the front and saw the bombers' car speeding south in Southport avenue. He gave chase in his own car, but lost sight to the bombers' car in Cortland street near the north branch of the river.

Stanly Nawratz, owner of a garage across the street, saw two men drive up in a sedan. He said one of them got out, ran to the theater lobby and then back to the car. A moment later the blast came.

Harry Lasker, manager of the theater, said he had pleaded with Capt. Hugh McCarthy of the Town Hall station for a police detail to guard the theater late Saturday night. McCarthy, he said, would let him have but one man, explaining such were his orders.

Manager Assails Police.

"I am going to find out what's the matter with the police," Lasker said. "Something is wrong either in the commissioner's office or with the captains. The police are not taking proper methods to stop these outrages. I am going to demand the proper authorities do their duty."

The theater owners have refused a demand of the union to employ two operators for each theater and are employing nonunion operators. Saturday the owners refused terms offered by Maloy, who is under indictment. The latest bombing was considered by owners as retaliation for the refusal. Maloy has consistently denied the union has a hand in the bombing. The owners have offered a $5,000 reward for the arrest and conviction of the bombers.

Autos Claim 10 Lives; Four on Crossings

(Pictures on back page.)

Four persons were killed in two grade crossing accidents yesterday in which automobiles were struck by trains, and two others met death in a collision of two automobiles. The total automobile deaths for the day in Chicago and vicinity was ten.

In an accident at the Park avenue crossing of the Burlington line in Hinsdale three elderly persons were killed. At the Carpenter road crossing of the Chicago, Milwaukee, St. Paul and Pacific railroad one was killed and one injured. A head-on crash of two automobiles in Cicero avenue, between 91st and 92d streets, Oak Lawn, claimed the lives of a Riverside dentist and a Chicago man and injured eight, four seriously.

Accident at Hinsdale.

Victims of the Hinsdale accident were Henry G. Buchholz Sr., 70 years old, retired contractor; Herman Drake, 60 years old, and Mr. Drake's wife, 55 years old, also of Hinsdale. The Drakes had been guests until midnight at the home of Mr. Buchholz, and the latter was driving them home.

The auto was struck by the North Coast Limited, a crack Burlington train. The locomotive hit the automobile squarely and hurled it against a freight car standing on a nearby track. Mr. Drake was a retired painting contractor.

Train Hits Truck.

John Schaull, 45 years old, a truck gardener of 5312 Mulford avenue, Niles Center, was seriously injured in the accident at the Carpenter road crossing, and his helper, Victor Johans, age 40, who lived with Schaull, was killed.

The two were riding in Schaull's vegetable truck late last night when it stalled on the tracks at the crossing. A northbound train hit the truck and hurled it against a signal pole. The helper was killed instantly. Schaull was taken to the Belmont hospital.

Two Killed in Collision.

Dr. Joseph E. Jaros, 38 years old, 233 Olmstead avenue, Riverside, and John J. Geraghty, 37 years old, 5606 South Fairfield avenue, a watchman, were killed in the Oak Lawn collision. Those seriously injured were Mrs. Anna Jaros, 30 years old, the dentist's wife; Elaine Jaros, 6 years old, a daughter, and Mr. and Mrs. Ludwig Paus, 101 Southcote road, Riverside. Less seriously injured were Ethel Jaros, 13 years old, another daughter of Dr. Jaros; Richard, 12 years old, and Norman, 9 years old, sons of Mr. and Mrs. Paus, and Harry Philips, 5612 South Fairfield avenue.

Dr. Jaros was killed instantly and Geraghty died shortly after the accident in the Little Company of Mary hospital at Evergreen Park.

According to the information given to the police by witnesses, Geraghty, who was driving north in Cicero avenue, with Philips as a passenger, swerved his car out of the line of traffic to pass another car and met the Jaros car head-on.

Other Cook County Deaths.

The three deaths occurring in Cook county and four others increased the Cook county auto toll since Jan. 1 to 907. The victims:

Daniel McCarthy, 36 years old, 3400 Pioneer avenue. Fatally injured when his automobile collided at Fulton street and Ogden boulevard with another driven by Patsy Scalo, 262 North California avenue. McCarthy's death occurred soon afterward in the county hospital.

Thomas Evans, 68 years old, 1204 South Oakley avenue. Died in the Alexian Brothers' hospital of injuries received on June 20 in front of 2649 West Roosevelt road.

Joseph Bernhardt, 38 years old, 4639 North Hamlin avenue, died in the American hospital of injuries received on Aug. 20 at Grace street and Sheffield avenue.

John Victor, 57 years old, 4536 South Justine stret. Died in the county hospital of injuries received a week ago at 46th street and Ashland avenue and was knocked to the pavement.

We don't profess to know the reason, but there seems to be a large, sudden demand for used furniture and household appliances. Tribune readers are snapping up the bargains which are listed each day under the "Home Furnishings" column in the want ad section. If you have any furniture or other household articles you would like to trade for cash, call Superior 0100 and one of our adtakers will assist you in wording a want ad.

BRITISH FIGHT HONGKONG MOB; 9 ARE KILLED

Wang Attacked by Students; May Die.

BULLETIN.

[Chicago Tribune Press Service.]

TOKIO, Sept. 28 (Monday).—Thousands of Japanese are fleeing to zones of safety as the result of anti-Japanese demonstrations throughout China, according to a dispatch to the Tokio Asahi. The Chinese government, it is stated, has refused to comply with a request to protect Japanese. Anti-Japanese riots have been reported at Hankow, Peiping, Hangchow, Kiukiang and Hongkong.

BULLETIN.

NANKING, China, Sept. 28 (Monday).—(AP)—Foreign Minister C. T. Wang was probably fatally injured when he was attacked today by a group of students who invaded the foreign offices to voice their indignation at Wang's alleged failure to induce the league of nations council to effectively intervene in the Manchurian crisis.

HONGKONG, Sept. 27.—(AP)—Declaring a state of emergency exists, the British colonial government late today called out troops to quell rioting mobs of Chinese at Kowloon, nearby on the mainland after several days of anti-Japanese demonstrations.

Police were armed with riot guns and ordered to shoot without warning if necessary.

A crowd of Chinese entered the home of Shimziro Yashashita, a Japanese, in an isolated district of Kowloon, killed him, his wife, mother, two sons, and a nursemaid. Only a three year old baby was spared.

Police and soldiers arrived to find a mob of 1,000 Chinese wrecking the dwelling and in a fierce fight which followed two Chinese were killed by bayonets of the soldiers. Ten were arrested.

Burn Japanese Goods.

Tonight comparative quiet was the rule. A few minor outbreaks occurred, however, and some Japanese goods were destroyed in street bonfires. During the height of the disturbance many Japanese were attacked in isolated streets and injured sufficiently to require hospital treatment. Practically all Japanese shops have been wrecked and Japanese nationals are segregated in school buildings for protection.

With no more Japanese to attack, the mobs turned their attention on Chinese shops selling Japanese goods and wrecked many of them. Chinese householders are throwing their Japan manufactured household utensils into the streets, some littered with unwanted property presenting remarkable sights. Authorities used steam rollers to crush the discards in order to facilitate removal.

Child Killed by Bullet.

Work of the police in halting demonstrations was complicated by the congested condition in parts of Hongkong, and by riot organizers who used children to throw stones and start demonstrations. One child was killed by a police bullet while a majority of those arrested were mere youths. Exemplary sentences were imposed.

Authorities said they suspected communist influences were behind the rioting which the Chinese pursue sporadically with terrible vindictiveness. Even troops have been bombarded with bricks and flower pots.

Military authorities assured the Japanese consul he would have full protection. Some Japanese, who have been segregated at different points, have decided to return home.

At Kowloon two British destroyers were berthed alongside the wharves as protection for the big Japanese liner Asama Maru and the large Japanese shipping offices. Although these have not been damaged, several branch offices have been wrecked.

Japan Replies to U. S.

[Chicago Tribune Press Service.]

TOKIO, Sept. 28.—[11:30 a. m. Monday.]—Japan's reply to Secretary of State Stimson's note asking Tokio to refrain from further hostilities in Manchuria was sent to the American charge d'affaires, Edwin L. Neville, this morning by the foreign office. It follows:

"The Japanese government is deep-

ly sensible of the friendly concern and fairness of the attitude with which the American government has observed the recent course of events in Manchuria. Sharing with the American government the hope expressed in your note, this government has already caused the Japanese military forces in Manchuria to refrain from any further acts of hostility unless their own safety as well as the security of the South Manchurian railway, and the safety of Japanese lives and property within the railway zone is jeopardized by the aggression of Chinese troops or armed bands.

"Every care has been and will continue to be exercised by the Japanese forces to observe all the requirements of international law and international agreements, and to avoid any action calculated to prejudice an amicable settlement of differences between Japan and China. The Japanese government is confident that by frank and unimpassioned discussions between the two parties in conflict, that in the light of their true and lasting interests, an adjustment will be found to set at rest the existing situation of tension in Manchuria."

New Manchurian Republic.

A Mukden dispatch to the Tokio newspaper Nichi Nichi reports the establishment of an independent republic in Manchuria and Mongolia which has definitely decided to be based on the principle of opposition to "the autocratic rule of Marshal Chang Hsueh-liang, militarist." It is understood the Nanking government has agreed to recognize the new government, which, it is stated, will strive to protect the rights of citizens in the northeastern areas.

Another dispatch from Mukden reports that a recently organized peace preservation committee, composed of nine Chinese civilians, including Yuan Chin-kai and Yu Ching-kan and consisting of administrative, finance, justice, and legislative department members, has completed the drafting of a final concrete plan looking to the restoration of order and the preservation of peace in Manchuria and Mongolia by the Chinese. This movement is distinct from that of the secessionists.

It is understood the Japanese military authorities would be satisfied to have any Chinese, no matter who, assume control of the area as long as order is restored, but doubt is expressed whether the committee could thus simply take the situation into its hands.

In view of the fact that any movement in Manchuria is likely to have a most important bearing on the deportment of the Japanese army, Tokio, it is understood, has dispatched orders to its headquarters in Manchuria strictly prohibiting Japanese military forces from participating in any way with such an organization.

SECEDES FROM MANCHURIA

A dispatch from Mukden to Tokio yesterday reported the establishment of an independent republic in northwest Manchuria and Mongolia.

The Chinese government at Nanking is reported to have agreed to recognize the new government, which is opposed to the régime of Marshal Chang Hsueh-liang, the Manchurian war lord.

The darker shaded area of the map locates the new republic, which is located in the Barga district and Mongolia.

The dotted portion of map shows territory in south Manchuria now held by Japanese troops. This area includes all territory south of a line running west from the port of Kainei, near the Corean frontier, to the Mongolian frontier and including the cities of Kirin and Mukden.

PEACE IN SIGHT

BY CHARLES DAILEY.

[Chicago Tribune Press Service.]

SHANGHAI, Sept. 28. [Monday.]—A hopeful view was taken in Nanking today that Japan will call off further military operations outside the Manchurian treaty zone as a result of the United States note urging peace. Marshal Chang Hsueh-liang, Manchurian war lord, was asked to defer his proposed return to Manchuria and instead come to Nanking for a conference.

In Chinese official circles there is a feeling that Japan may forcibly retain certain railways recently built in Manchuria by alleging that no part of the money advanced by Japan has been repaid. These lines were built to connect with the Japanese owned South Manchurian railway, but since then China has built other lines paralleling that road, and this has long been a sore spot to Japan, probably being the motive for Japan's present campaign rather than for territorial acquirement.

Says Japanese Are Retiring.

A foreign office spokesman said tonight:

"Owing to the note of Secretary of State Stimson of the United States, and the attitude of the soviets, Japanese militarists have been forced to abandon their forward movement, and retire within the railway zone. Negotiations following can have only one final object, the resumption of full sovereign rights for China over Manchuria, but reparations to China must also be included in any arrangement that is made. Yet the civilized world will hear with amazement that the Japanese are still attacking with aerial bombs and machine guns trains running from Peiping to Mukden. That railway is in undisputed Chinese territory.

"Japan thinks that through the action of the league of nations she gained a success, but the plain facts are that when M. K. Yoshizawa, chief Japanese delegate, undertook to withdraw the Japanese troops to within the railway zone, Japan's militarists suffered a defeat."

Repaint Captured Planes.

PEIPING, China, Sept. 27.—(AP)—A foreign official dispatch from Mukden said today the Japanese had two airplane squadrons there and were repainting with Japanese insignia forty or fifty planes captured from the Chinese. The principal Chinese banks were expected to reopen tomorrow. Foreign telegrams from Harbin reported that Japanese airplanes occasionally flew over the city but that north Manchuria was quiet.

Chicago Chinese Protest Japan's Manchuria Drive

As a protest against the Japanese invasion of Manchuria, 1,000 Chinese of the city gathered in a massmeeting yesterday at 22d street and Wentworth avenue. Resolutions asking America's intervention in favor of China were adopted. The meeting was held under the auspices of the Chinese Consolidated Benevolent association.

WOUNDED BY BOBBERS.

Chris Erickson, 30 years old, attendant at a gasoline station at 1301 West 59th street, resisted last night when two Negroes attempted to rob him. One fired at Erickson and struck his left ear. Both bandits fled without getting any money.

Chicago Daily Tribune

Vol. LXXXI. Monday, Sept. 28. No. 232.

Published daily at Tribune Tower, Chicago, Illinois.
The Tribune Company, publishers.
MAIL SUBSCRIPTION PRICES.
Mail subscription prices in Ill. (outside of Chicago), Ind., Iowa, Mich., and Wis.—Daily, with Sunday, one year, $12.50.
Zones 3 and 4 in states other than Ill., Indiana, Iowa, Mich., and Wis.—Daily, $7.50 per year.
Zones 5 to 8, inclusive, Canada, Mexico, and foreign—Daily, $15.00 per year.
Entered as second class matter, June 8, 1902, at the postoffice at Chicago, Ill., under the act of March 3, 1879.

LINDBERGHS TO SURVEY FLOODED AREA OF HANKOW

Agree to New Flights to Help Sufferers.

NANKING, Sept. 27.—(AP)—Col. Charles A. Lindbergh agreed today to extend his sphere of operations in behalf of China's millions of suffering flood refugees.

Dr. Heng Liu, head of the national flood relief commission's health staff, asked the American and his wife to fly over the area adjacent to Hankow to carry out survey work similar to that which has given the commission such valuable information concerning Kiangsu province conditions.

Lindbergh agreed to take off tomorrow if a heavy rain which started tonight abates. Accompanying the flying colonel and his wife will be Dr. Borcic, health expert of the league of nations, who is visiting in China. They will stop at Wuhu to inspect relief work going on there before continuing to Hankow, where they expect to spend several days making surveys over Hupeh province, especially along the Han river, where conditions are believed to be bad.

Praise Lindbergh's Work.

Officials were loud in their praise of services the Lindberghs have given, and applauded their readiness to undertake work in the Hankow district, for conditions there were extremely bad with disease, especially cholera, rampant.

Col. Lindbergh today refused to discuss the trying conditions he has encountered during the survey flights he has made over the grand canal district within the last few days. He referred questioners to his report on conditions he made to the commission. In it he told of many thousands of square miles of land under water, inhabitants living in boats or roof tops and crowded on rapidly eroding dykes. The report says:

"Sept. 21 we made a reconnaisance of the flooded area between the grand canal and the Yellow sea. We found this area extended from Taichow on the south almost to the old bed of the Yellow river on the north with a total area of 8,000 square miles badly flooded.

"The walled city of Hinchwa was badly flooded and the surrounding fields were covered with several feet of water. The nearest ground free from flood water is more than 25 miles south of the city. Literally hundreds of small villages throughout the entire area are standing in water, which, in many instances, covered all but the roofs. Those inhabitants still remaining are living in small boats moored in the streets. In many instances walls of the houses had collapsed.

"When we flew over this area the wind had whipped up the waves over the fields and the few dykes remaining were being eroded away rapidly. Thousands of refugees had congregated on dykes lining the grand canal and on an uncompleted road just south of the flood area.

"The city of Fowning on the north was badly flooded. On the east the flood water had almost reached the sea and in the far northeast section the flood water was held back only by the dykes which originally were constructed to keep out the high tide of the sea. Water was pouring with a high velocity through numerous breaks in the grand canal into this area and there were no signs of receding levels east of the canal.

All Crops Destroyed.

"Sept. 22 we flew over the area west of the grand canal. In the upper section of the Hwai river floods were receding and water was within the river banks. Wherever the floods had drained off inhabitants were replowing their fields and repairing what was left of their homes. Crops in the area of the actual flood have been completely destroyed.

"As we approached the grand canal from the west there was very little sign of receding of the flood and none of the fields had drained sufficiently to be plowed. In all there were several thousand square miles west of the grand canal completely flooded and much more where crops had been severely damaged.

"Sept. 23 we covered two districts. First we flew southwest of Nanking over the cities of Taiping, Wuhu, Kaoshun, and Suiyang. East of the Yangtze the district was badly flooded. The city of Wuhu had suffered the worst.

Water Up to Roofs.

"Water was standing in the streets of the walled city of Taiping and in Kaoshun and Suiyang. In the country districts many houses were in water almost to their roofs and many had collapsed. There were, however, high points of land and hills much closer to the flooded areas than in the grand canal district and many refugees had constructed temporary shelters just above the water line.

"The second area visited was west of the Yangtze in the district around and south of Chao lake. Floods had again caused great damage in hundreds of square miles in this district. The city of Chaoien, however, was only partly flooded."

YACHT COLLIDES WITH STEAMER; SIX ARE INJURED

(Picture on back page.)

Newport, R. I., Sept. 27.—[Special.]—Six persons were hurt and a marine tragedy narrowly averted late today when the Aloha, famous square rigged Barkentine yacht of the Commodore Arthur Curtis James, collided with the mail steamer Sagamore off Fort Adams in Newport harbor.

All the injured were members of the Sagamore's passenger list of 30. They were caught on the deck of the small motorship when it was raked by the dolphin striker iron rod of the James' yacht.

With her starboard lifeboat stove in, her companionway housing toppled over and a portion of her stern rail splintered, the Sagamore was able to dock in Newport and land the injured for hospital treatment.

CARSON PIRIE SCOTT & CO

This Velvet Frock

Turns Simplicity Into Distinction With Embroidery at the Neckline

To be chic, it is enough for a velvet frock to have a neckline designed with embroidery and lines indicating slender waistline and hips. The colors are ravishing—brown, wine, Independence blue and black. Sizes 36 to 44.

$17.50

Moderate Price Frocks, Fourth Floor.

blue fox
ON MIRAK CLOTH

A coat with the touch of elegance that is so newly smart this season—in soft, rich Mirak Cloth, trimmed magnificently in silky Blue Fox.

$150

Felt hat, with unusual fur accent—$15

smartness
IS A SHAYNE TRADITION

John T. Shayne
MICHIGAN at RANDOLPH

THE SALON OF
WOLOCK & BAUER
MICHIGAN AT MADISON

OUR FAMOUS
COLONIAL PUMP
AND A SMART
IMPORTED BUCKLE
TOGETHER
14.50

A luxury fashion... possible at this low price because of a fortunate purchase of buckles. The regular price of this combination is 18.50

The Pump in Suede or Kid • in Black or Brown • Black Moire with Satin • Brown Moire with Satin • also Bronze Kid
Cut Steel or Bronze Buckle

HEELS OF EVERY HEIGHTH
COMPLETE SIZE RANGE

debutante
rendezvous
of
NEW FASHIONS

presenting

CHERE AMIE Every young feminine will covet this Vionnet frock with its quaint sleeves. Its twisted bodice, so new, so clever, may be adjusted to any figure. And, *my dear* . . . the price, a marvel of economy . . . only . . . $35.

FROCKS FROM $19.50

The Tailored Woman
730 MICHIGAN AVENUE, NORTH

RED SHIELD
HOSE FOR WOMEN
the value wonder of the decade at
95c

Women know the famous Red Shield quality . . the supreme sheerness of the chiffons . . the remarkable wearing qualities of the service weights . . they know that it's no idle boast when we say that at 95c they're the value wonder of the decade

If you can't come in write us or phone Harrison 9000

Maurice L Rothschild
State at Jackson

The Hickey-Freeman label is exclusive with us in Chicago

NEW FALL SUITS
Customized in the inimitable way known only to Hickey-Freeman

You'll catch a glimpse of them in the seclusion of an inner office . . . lounging back on the soft cushions of an imported limousine . . . stepping into the east-bound plane for an important out-of-town call . . . and even from just a glimpse of them you'll see that they fairly breathe quality and distinction.

There's a great special value grouped at

$55

The finest silk lined suits $67.50, $75, $85

A special showing of the finest llama topcoats

$85

Other Topcoats $50 to $125

Maurice L Rothschild
State at Jackson

MANDEL BROTHERS
a store of youth a store of fashion a store of moderate prices

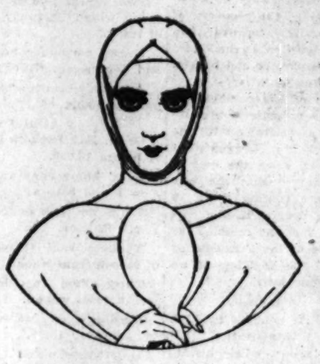

Elizabeth Arden's New Idea of

Color Co-ordination

will be presented all this week—beginning today—by Miss Arden's personal representative!

Harmonize your make-up with your new costume colors. Let Miss Arden's personal representative, direct from the New York Salon to Mandel's Toilet Goods Department, tell you how. She will analyze your skin tone and tell you exactly what color of rouge, lipstick and powder to wear to make the new costume colors your very own. Personal interviews by appointment.

The New Elizabeth Arden Lipstick at $1.50 is Much in Demand.

Mandel's—Toilet Goods—First Floor—State.

U. S. PREPARES TO PROSECUT TAX PLOTTE

Attorney Melnick Tells Side of Case.

Federal officials continued the investigation yesterday of the "Terry Druggan plot" through which, it is said, Druggan expected to save himself and his beer twin, Frankie Lake, from going to a federal penitentiary. The basis of the alleged plot is a charge that Druggan had given $75,000 to some one who was—to use it for bribes in connection with the trial of Capone and Lake for income tax evasion.

Assistant attorneys general from Washington, where another investigation is under way regarding the efforts of Druggan and Lake to compromise for $150,000 their tax claim of $517,000, said they believed the matter would be ready for presentation to a federal grand jury soon. United States District Attorney George E. Q. Johnson said he would not rest content to see that proper punishment is inflicted on those involved in the alleged conspiracy which he said was intended to reflect upon him.

Melnick Discusses Case.

Morrisville Attorney Leopold Melnick was interviewed about the case. Melnick represents Al Capone in criminal proceedings against the latter's enemy for failure to pay taxes on his million dollar income. He said he was interested only in the civil proceedings involving Druggan. He declined to say whether he had been questioned by agents of the department of justice.

"I represent some people whose property is tied up through government liens issued against Druggan," Attorney Melnick said. It was understood he was referring to Albert Weiss, from whom Druggan bought the Burnham farm.

The government attached the farm in connection with its income tax claims against Druggan. It was explained that the lien which the government filed against the farm included Pick's interest in the property, amounting to the portion of the purchase price remaining unpaid by Druggan.

Harold Hayes, owner of the Hayes hotel, who says he acted as agent for Druggan and is said to have told government officials much of the plot story, has stated that Attorney Melnick was not acting for him.

Denies He Was Kidnaped.

"Were you the attorney who is said to have been kidnapped by Druggan's gangsters because the expected results had not been obtained with Druggan's money?" Melnick was asked.

"No, that's a lie," Attorney Melnick asserted. "I acted in Druggan's behalf with the utmost good will and in the utmost good faith. I had nothing to do with any fixing. There was any fixing. What I did was open and aboveboard. I defy any one to say that I have I ever met the political fixer or the clergyman mentioned in connection with those stories."

This reference was to Rollin Lucas, executive director of the republican national committee and formerly commissioner of internal revenue at Washington, who has been a government investigators he received a letter from the Rev. Bernard Vaughland of Louisville, Ky., asking clemency for Druggan and saying Druggan was not a bad fellow.

Lucas' Reply to Clergyman.

Lucas said he replied to the clergyman that he had nothing to do with the criminal charges against Druggan and that later Druggan came to him personally and, he said, with a letter of introduction from Father Boland.

"That was none of my affair," Attorney Melnick said when asked about any knowledge he might have had of Druggan's visits to the city and to Mr. Lucas.

"I have a right to refuse to answer questions about my client's business," the attorney explained. "Whatever took place between us was confidential and privileged and I do not have to reveal it to the government."

Melnick was told that Harold Hayes said he had put up a large amount of cash to help Druggan and was asked if he knew what had become of the money.

Money Ready for Taxes.

"I understood," he said, "that there was a large amount of money ready to pay Druggan's taxes when the government was ready, but kept it in settlement of his civil liability."

Attorney Melnick said he would state that although he was associated with District Attorney Johnson, their relations were only as between friend and lawyer. District Attorney Johnson's brother-in-law, Attorney Edward D. Swanstrom, occasionally referred legal matters to him, he said.

"As a public official Mr. Johnson is absolutely honest and fearless. I acted in good faith in defending my clients' affairs with him," said Melnick. "As a lawyer I had a perfect right to do so."

YOUR SPEEC

Increase your earning po
Add to your social pres

Enroll now for the New co
Better English and Better
personally created and conduc
J. Manley Phelps, nationally
teacher and dynamic speake

The tuition for the entire
of 12 lessons, including print
own notes, is only $15. Yo
pay but $3 down.

One class meets every M
evening at 6:15, beginning S
ber 28. Another class meets
Friday afternoon at 2:30, be
October 2. Both classes
held in the Medical Arts Audi
185 N. Wabash Avenue.

Reserved seats are still a
for the Friday evening class
meets at 6:15 in the G
Theatre.

Write or Call the

PHELP
INSTITUTE OF SPE
8 So. Michigan Av. Centra

U. S. PREPARES TO PROSECUTE TAX PLOTTERS

Attorney Melnick Tells His Side of Case.

Federal officials continued the investigation yesterday of the "Terry Drugan plot" through which, it is said, Druggan expected to save himself and others in his rackets, Frankie Lake, from serving in a federal penitentiary. The details of the alleged plot is a story that Druggan had given $75,000 to a man who was to use it for bribery in connection with the trial of Druggan and Lake for income tax evasion.

Assistant attorneys general here and in Washington, where another investigation is under way regarding the affairs of Druggan and Lake to determine for $150,000 their tax debt of $600,000, said they believed the cases would be ready for presentation to a federal grand jury soon. United States District Attorney George E. Q. Johnson said he would do his best to see that proper punishment was visited on those involved in the alleged conspiracy which he said was designed to reflect upon him.

Melnick Discusses Case.

Assistant Attorney Leopold Melnick was interviewed about the case. He represents Al Capone in the federal proceedings against that public enemy for failure to pay taxes on a million dollar income. He said he appeared only in the civil proceedings involving Druggan. He declined to say whether he had been questioned by agents of the department of justice.

"I represent some people whose name is tied up through government hearings issued against Druggan," Attorney Melnick said. It was understood he was referring to Albert Pick, for whom Druggan bought Sanola oil.

The government attached the farm in connection with its income tax case against Druggan. It was explained that the lien which the government filed against the farm jeopardized Pick's interest in the place, according to the portion of the purchase price remaining unpaid by Pick.

Harold Hayes, owner of the Metropole hotel, who says he acted as an agent for Druggan and is said to have told government officials much of the latter's story, has stated that Attorney Melnick was not acting for him.

Denies He Was Kidnaped.

Since the attorney reported Hayes was kidnaped by Druggan agents because the expected results had not been obtained with Druggan's money?" Melnick was asked.

"Oh, that's a lie," Attorney Melnick asserted. "I acted in Druggan's behalf with the utmost good faith and in the utmost good faith. I had nothing to do with any fixing if there was any fixing. What I did was open and aboveboard. I don't believe I ever met the political leader or the clergyman mentioned in connection with these stories."

The reference was to Robert H. Hall, executive director of the Republican national committee and formerly commissioner of internal revenue at Washington, who had told government investigators he received a letter from the Rev. Bernard J. Bowland of Louisville, Ky., asking mercy for Druggan and saying Druggan was not a bad fellow.

Long Reply to Clergyman.

Melnick said he replied to the clergyman that he had nothing to do with criminal charges against Druggan and that later Druggan came to see him personally and, he believed, with a letter of introduction from Father Boland.

"That was none of my affair," Attorney Melnick said when asked about it. Knowledge, he might have had of Druggan's visits to the clergyman and to Mr. Lucas.

"I have a right to refuse to answer questions about my client's business," the attorney explained. "What-ever took place between us is confidential and privileged and I do not intend to reveal it to the government."

Melnick was told that Hayes had said he had put up a large amount of cash to help Druggan and he was quoted as knowing what had happened to the money.

Money Ready for Taxes.

"I understood," he said, "that there was a large amount of money ready to pay Druggan's taxes whenever the government was ready to accept it in settlement of his civil liability."

Attorney Melnick said he wanted to say that although he was friendly with District Attorney Johnson their relations were only as between lawyer and lawyer. District Attorney Johnson's brother-in-law, Attorney Luther Bonnemeyer, occasionally referred cases to him, he said.

"As a public official Mr. Johnson is admittedly honest and fearless and I went in good faith in discussing these affairs with him," said Melnick. "As a lawyer I have a perfect right to do so."

YOUR SPEECH

Increase your earning power! Add to your social prestige!

Enroll now for the New course in Public English and Better Speech personally created and conducted by Virginia Phelps, nationally famous author and dynamic speaker.

The tuition for the entire course of 20 lessons including printed lessons is only $15. You need not pay all down.

The class meets every Monday evening at 6:15, beginning September 28th. Another class meets every Wednesday afternoon at 2:30, beginning October 2. Both classes will be held in the Medical Arts Auditorium, 185 N. Wabash Avenue.

Personal visits are still available on the Friday evening class, which meets at 6:15 in the Goodman Theatre.

Write or Call the

PHELPS
INSTITUTE OF SPEECH
Michigan Av. Central 2620

CHIEF JUSTICE DEFENDS PREDECESSOR'S RECORD

Chief Justice Charles E. Hughes (left) and Gov. Albert C. Ritchie of Maryland looking at portrait picturing the swearing in of Abraham Lincoln as President by Roger Brooke Taney, fifth chief justice of the United States, who served from 1836 to 1864. The picture hangs in the Taney house at Frederick, Md., which has been set aside as a state museum. The chief justice, in speaking at the unveiling of a bust to Chief Justice Taney, paid tribute to his memory and took occasion to defend him from the criticism which followed his celebrated Dred Scott decision. [Associated Press Photo.]

HUSBAND TELLS HIS VERSION OF SEWER SLAYING

John Chorak, 39 years old, formerly of 9747 Houston avenue, who was arrested at Beaver Dam, Wis., on Saturday, confessed yesterday to Capt. Thomas Wolfe and Assistant State's Attorney Malachy Coghlan that he killed his wife, Emily, on June 3.

The body of Mrs. Chorak, who was 42 years old, was found on July 4 in a sewer manhole at 98th street and Houston avenue. Chorak fled from Chicago the following day.

According to Chorak, the death of his wife was accidental. He said that she had been friendly with a man known to him only as Tony and that she was out late on June 3. They quarreled over this and she took a butcher knife and tried to stab him, Chorak continued. Then, he maintained, he merely pushed her and she fell down. Half an hour later he discovered that she was dead and in fright wrapped the body in a blanket and took it to the sewer, where he concealed it.

Prosecutor Coghlan's theory is that she was not dead when she was placed in the sewer and probably died of strangulation and sewer gas. A charge of murder has been placed against Chorak.

Judge's Niece Gets Parental Blessing After Elopement

Parental forgiveness and the usual blessings were understood to have been extended last night to Mrs. Mary Trude Sills, daughter of Walter S. Trude, realty dealer, and her husband, William H. Sills, with whom she eloped to Crown Point Friday night. The bride is a niece of Judge Daniel P. Trude and lived with her parents at 5419 Hyde Park boulevard. Both she and Sills enrolled in classes at the University of Chicago on Friday. The only objection to the match, relatives explained, was the extreme youth of the couple.

2 ARE BOOKED AS BLACKMAIL BOMB PLOTTERS

Morris Bogoslowski and Charles Fried, who were arrested on Thursday after an alleged attempt to force several physicians to pay them blackmail, were booked yesterday on charges of bombing, conspiracy to extort and extortion. Several days ago a third member of their gang, Joseph Haddad, was charged with the same crimes and also with carrying a concealed weapon.

The trio were arrested by detectives in an office in the Temple building. They had gone there, according to the police, to receive a blackmail payment of $2,000 from Dr. Elmer D. Howe, 6701 Greenview avenue. Dr. Howe's attorney, Cameron Latter, informed the police of their plot. The doctor's home has been twice bombed recently.

MOVE MILLIONS IN LOOP AS 2 BANKS MERGE

Union Is Joined with the Bank of Commerce.

(Picture on back page.)

In the Sabbath desertion of the loop yesterday afternoon more than $12,000,000 in assets was transferred from the Union Bank of Chicago, 25 North Dearborn street, to the Chicago Bank of Commerce, 7 South Dearborn street. The combined banks are to conduct business under the name of the Chicago Bank of Commerce beginning this morning.

The transfer was effected without an untoward incident. Officials of the banks requested a police detail shortly after the merger was announced at midnight. Chief of Detectives John Norton and Deputy Chief Lawrence Rafferty headed a detail of fifteen men.

Police Guard Assets.

No effort was made to block traffic because of the quiet of the loop. Express trucks guarded by police and private detectives made the short journey. Clerks worked late into the night transferring records, so that business will function smoothly today.

Negotiations toward merger had been in progress several months. Directors of both institutions met throughout Saturday. An agreement was reached at midnight. Directors of the Union bank will join the board of the Bank of Commerce today and the officers and staff of the former institution will be on hand in the new bank to greet customers.

Union Bank 26 Years Old.

The Union bank was 26 years old and had absorbed the Guardian National bank at 105 South Dearborn street a year ago. The Bank of Commerce opened April 12, 1930. It absorbed the Old Dearborn State bank last March. Henry S. Henschen is president of the Bank of Commerce and Edward A. Schroeder is cashier. Daniel V. Harkin was president of the Union bank and Le Roy H. Tolzien cashier.

The total resources of the Bank of Commerce, as of June 30, were $7,714,004, and those of the Union bank $12,185,059. Deposits of the Bank of Commerce were $5,004,225, and of the Union bank $7,447,692. The capital stock of the Bank of Commerce was $1,500,000, surplus $750,000 and undivided profits $59,000. The capital stock of the Union bank was $1,300,000, surplus $1,000,000 and undivided profits of $308,000.

JERSEY SENATORS LEAD MOVEMENT FOR 4 PER CENT BEER

Atlantic City, N. J., Sept. 27.—[Special.]—United States Senators Dwight W. Morrow and Hamilton F. Kean and all of the Republican members of congress for New Jersey will meet in Newark tomorrow at the invitation of Representative Isaac Bacharach of this city, and leaders here believe a proposal for the legalization of 4 per cent beer will be drafted to be submitted to President Hoover and national leaders. Mr. Bacharach, who is ranking member of the ways and means committee, admitted calling the conference, but refused to affirm reports of its purpose.

"Wait until the meeting and you will have a good story," was all he would say.

Local leaders closely associated with him are confident, however, that a beer plank will be adopted and that a bill may be drafted for consideration at the next session of congress.

It is known that during the Moose convention here last montht Mr. Bacharach, Vice President Charles Curtis, and Senator James J. Davis of Pennsylvania conferred as to the popularity of 4 per cent beer as a campaign issue.

The Costume Bootery of
O'CONNOR & GOLDBERG
at 23 Madison, East

SMART PARISIENNES ARE WEARING

Colonials

O-G PRESENTS THE CLEVEREST COLONY OF THEM IN AMERICA

PETITE IN APPEARANCE . . . MADE OF SUMPTUOUS SUEDES AND CREPE DE CHINES FOR DAYTIME . . . EVINCING A CALIBRE OF EXPERT CRAFTSMANSHIP

$12.50 and $14.50

Very Newest . . .
JET BLACK VEIL NET STOCKINGS
$2.75

Charge purchases placed on October accounts, payable in November.

THE O-G COSTUME BOOTERY . . . AT 23 MADISON, EAST
THE O-G UPTOWN BOOTERY . . . AT 4616 SHERIDAN ROAD

LONDON DEW

The famous topcoat, made of two cloths woven into one

A soft luxurious finish on the outside . . a long wearing, hand finished worsted back . . it's a remarkable coat . . needled with true custom care . . lined with costly silk . . finished with a double silk yoke . . and offered at the unprecedented price of

$42.50

Polo coats of camel's hair and Heatherdown topcoats at $35

Maurice L Rothschild
State at Jackson

Rothschild Thompson New Fall Shoes

Rough-going is their meat . . hard wear and long wear means little to them . . and at the same time it's surprising how gentle they are to your feet. But then, Thompson leathers and Thompson workmanship can do wonders. They're marvelous values at

$9

Others at $10

Maurice L Rothschild
State at Jackson

A
DISTINGUISHED
CREATION
by
I. MILLER
$12.50

"We expect you to marvel that so beautiful a shoe as this can be produced by I. Miller at $12.50! Such grace, correctness of detail and superb workmanship went into shoes that were at least $2 more a year ago. But this is 1931 . . . and you can look to I. Miller to do big things at lower prices this season!

"BONITA"
Plissed or Suede combined with Patent; black or brown . . $12.50

I. MILLER
Beautiful shoes
137 SOUTH STATE ST.
near Adams

By Popular Request We Are Again Offering a New

FANNIE MAY CANDY

Black Walnut Fudge

Undoubtedly the first time in your life you have ever bought candy made with genuine black walnuts at this ridiculously low price.

½ price
today and tomorrow
35c lb.

Not less than one pound nor more than two pounds to a customer

Sold in Fannie May Shops all over Chicago, and in Rockford, Peoria, Bloomington and Decatur

COUPON FOR TRIBUNE **ACCIDENT** INSURANCE POLICY

For New Policy or Renewal. $1.25 a Year

To secure the Chicago Tribune-Federal $7,500.00 Travel Accident Insurance Policy, or to renew for another year one previously issued to you, cut out and fill in the application below and send it with registration fee of $1.25 to Tribune Insurance Dept., Federal Life Insurance Co., 105 N. Michigan Ave., Chicago, Ill. Remit by money order or check payable to Federal Life Insurance Company. (During the first five years, as provided in the policy, the value of all specific indemnities increases 10% each year the policy is renewed.)

☐ NEW POLICY OR ☐ RENEWAL
Check here if you wish new policy. Check here if you wish old policy renewed.

APPLICATION for $7,500.00 TRAVEL ACCIDENT INSURANCE POLICY
Issued to Readers of the Chicago Tribune

If Renewal, write Policy Number here. No.....

(If you wish a new policy ALL QUESTIONS BELOW MUST BE ANSWERED. If you wish to renew a Policy previously issued to you, indicate above and fill in name, address and policy number.)

Do you apply for a $7,500.00 Travel Accident Policy in the Federal Life Insurance Company, issued only to Readers of the Chicago Tribune?.....

What is your Full Name?.....

Address?..... Number Street

..... City State

What is your Age?..... Place of Birth?.....

Date of Birth? Month..... Day..... Year.....

Are you Totally Blind or Deaf?..... Are you Crippled to the Extent That You Cannot Travel Safely in Public Places?.....

What is the name and address of person to whom you want this insurance paid in case you are killed? (If not answered Insurance will be payable to your Estate.)

Beneficiary's Name?.....

Relationship?.....

Address?.....

Do you certify that you are or will become a reader of the Chicago Tribune?.....

Sign your name here.....

NOTICE: Not more than one policy will be issued to any one person. Issued Only to Applicants Over 10 and Under 70 Years of Age.

GERMANS AGREE TO TEAM WITH PARIS ON TRADE

Berlin Gives Frenchmen Great Welcome.

(Continued from first page.)

that only a "close cooperation between France and Germany will stabilize the peace which Europe needs to be able to carry on trade with the new world."

The chancellor implored his countrymen and Laval and Briand not to let the "memory of the past erect obstacles to Franco-German cooperation."

Cries of "Vive la Paix," and shouts of "hoch," mingled with waving of hats, punctuated the arrival of Laval and Briand in Berlin. They were received formally by Chancellor Bruening and Foreign Minister Curtius. All wore top hats and black coats.

Great Military Display.

In the railway station a girl in white presented flowers to the visitors, while outside, the streets were lined by nearly as many police and soldiers as there were spectators.

Never since the days when the czar of Russia called on the kaiser has there been such a display of police and military forces. The streets about the railway station were roped off. But this extraordinary precaution to guard the Frenchmen from harm did not prevent the crowd from giving vent to their enthusiasm. Most of the cheers were for Briand, who gaily waved his hat in acknowledgment.

Even the streets from the station to the Hotel Adlon where the visitors are staying were lined with soldiers and police as the automobile carrying the visitors whizzed by. At the hotel the crowds raised such a din that both Laval and Briand were forced to step to a balcony to acknowledge the cheers.

Tells Purpose of Visit.

Then, the French premier revealed the purpose of the visit to Berlin in the following statement:

"Our visit is to be an important date in the history of Franco-German relations. To revive confidence and restore faith and sincere collaboration is indispensable. Even if perhaps we cannot as yet indulge in an ambition to eliminate all misunderstandings still separating our nations, if today we must have prudence and not touch certain delicate problems, at least we have the will to investigate all possible solutions for swiftly preparing a better future for our mutual relations.

"In the economic field we can immediately proceed to action. We shall act. Solicitous to guard the interest of my country, I shall endeavor to combine this duty with a realization of effective international solidarity. Conferences in Paris and London will have been a felicitous prelude to discussions which now must take a concrete turn. I have proposed a method to the German government. Together we mean to form an instrument in the shape of a Franco-German committee which is to make possible examination of all economic questions of interest to both of our countries.

"World Watching Us."

"Our immediate task may be modest in appearance, but if we accomplish it, if we get practical results, we shall have rendered the best service to the cause of rapprochement. Working in the realm of reality, we shall progress with greater certainty on the path to the ideal of harmony and understanding which shall be common to us both.

"I come to Germany as the head of the French government. I come with Aristide Briand, good worker in the cause of peace. Our encounter in Berlin with the chancellor and foreign minister of the German people takes on a stirring character. The world is restless; unprecedented economic crisis has fallen on it; eyes are on us. Our understanding must come about at last, for that foremost will bring us welfare."

Foreign Minister Briand found time during the day's events to visit the grave of his old friend and opponent, Gustav Stresemann, Germany's late foreign minister. There he placed a wreath of chrysanthemums.

The French statesmen lunched at noon with Foreign Minister Curtius and tonight were dinner guests of Chancellor Bruening.

Welcome Pleases French.

[Chicago Tribune Press Service.]

PARIS, Sept. 27.—The reaction of the French press to the reception of the French government chiefs on the first day of their Berlin visit tonight consisted of a struggle between Gallic emotionalism provoked by the size and warmth of the welcome on the one hand and a fundamental Gallic realism which is determined to yield the Germans nothing without exacting the utmost possible.

Newspapers printed sentimental details of the visit, such as of workmen rushing from their beds to wave handkerchiefs out of windows in the chill morning as the ministerial train slid through the industrial suburbs of Berlin. At the same time editorials almost unanimously followed the example of the semi-official Le Temps and gave warning that little or nothing must be expected from the conference except good will.

GOLD ACTION IN SCANDINAVIA FAILS TO STIR U. S.

New York, Sept. 27.—(AP)—Bankers here said tonight they expected the effect of the suspension of the gold standard in Sweden and Norway to be negligible as far as Wall street is concerned, since neither country had any appreciable balance here.

It had been rumored here for several days that several of the countries whose finances were tied up in London, particularly Sweden, might follow the London example in temporarily suspending the gold standard. Swedish finances are linked closely with those of London, where Sweden maintains large balances. Sweden last week raised its discount rate to 6 per cent to conform with the rate at London.

Norway and Denmark, as well as Sweden, do most of their international business with London. A meeting of the Danish cabinet has been called for tomorrow morning and it is believed that Denmark might follow the steps of its northern neighbors. Among other countries which Wall street feared might go off the gold standard was Japan.

Suspension of the gold standard is expected to cause further declines in Scandinavian currencies in the exchange markets, although it will probably serve as an impetus to exports of goods from Sweden and Norway, whose buying power, however, will be curtailed due to the lessened value of the currency.

GIRL FOUND DEAD IN HOME.

Lillian Cisco, 15 years old, was found dead in bed in her home at 7936 Harvard avenue yesterday. Her mother told police that the girl had been suffering from heart disease.

Springfield (Mo.) Movie Houses Closed by Row

Springfield, Mo., Sept. 27.—[Special.]—Notice was served on the Picture Machine Operators' union today that all Springfield movie houses would be closed two weeks from today as a result of a disagreement. The owners demand that one man be dropped from the booths.

Coats . . Frocks . . Hats . . Furs

SHEER WOOL FROCKS

Grow Smarter Every Day

Young persons infent on Sheer Wool frocks. And no wonder. For every Johnson & Harwood fashion is chosen for its individuality of mode, its perfect taste, its outstanding value.

being fashionable are wearing Johnson & Harwood Sketched . . . Sheer wool frock that creates luxurious contrast with black lapin fur trimming $35

Other Wool Frocks, $16.50 to $55

Johnson & Harwood
PITTSFIELD BLDG. 1st & 2nd FLOORS
37 NORTH WABASH AVE. at WASHINGTON

JUMPED!

Hurdles to Happiness!

No longer do you have to hurdle the obstacle of high cost in order to gain the happiness that comes with a fine piano. We've jumped a big hurdle for you! By eliminating high-priced salesmen, high overhead and old customs we are able to sell you the same world-renowned Wurlitzer pianos at a tremendous saving to you. Shop here, shop elsewhere and compare. No salesmen to annoy you.

Courteous Demonstrators Always on Hand

Highest in Quality —Lowest in Price

WURLITZER
329 South Wabash Avenue
Open Evenings Until 9 P. M.

The Aristocrat of Shoes
OPERA PUMPS
by Laird Schober & Co.
Noted for Perfect Fit!
new price $12.50
Black and Brown Suede or Kid Patent Leather—Black and White Fabrics
FIRST FLOOR
CHAS·A·STEVENS·&·BROS

news of greatest importance to women

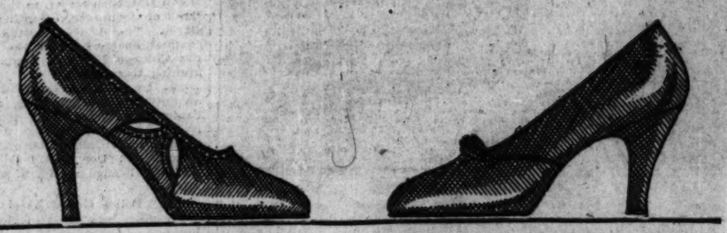

Black kid, with grey interlacing

Dull black or autumn brown kid

Brown suede, alligator trimmed

Hanan introduces fine hand-turned shoes at

$8.50

This is GOOD NEWS to women of smart taste. Now for the first time Hanan introduces fine hand-turned shoes at only $8.50! The same advance styles, the same fine leathers, the same expert workmanship which heretofore have never sold below $10.50. Stunning last-minute styles coming in daily . . . they'll bring new fame to Hanan's *Department Moderne* at this exciting price . . . $8.50!

HANAN & SON
STATE and WASHINGTON MADISON and WABASH

Do you want your floors to look inspired? To radiate beauty and good taste? CHOOSE

CHINESE RUGS

$182.50

Outstanding Value Priced Low for Septembe . . .

Size 9x12. Extremely heavy. Smart designs, subtle colorings. Light or dark backgrounds.

All Oriental Rugs Are Reduced During September

THIRD FLOOR, WABASH

Hours for Business—including Saturdays—9 a. m. to 5:30 p. m.

MARSHALL FIELD & COMPANY

TOPCOAT VALUES SURGE UPWARD

LOWER PRICES— FINER QUALITY

Hart Schaffner & Marx Values are the greatest in years

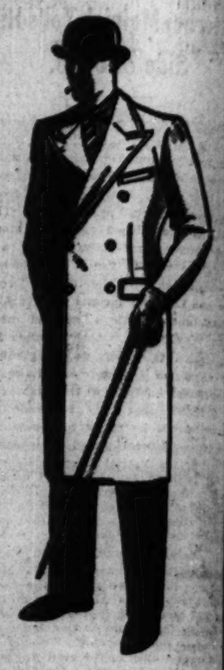

This is the news on fall topcoats, and it IS NEWS of importance—these topcoats are far and away the best values we've ever offered you—further evidence of Hart Schaffner & Marx supremacy in the field

TWEED TOPCOATS Colorful Mixtures $27.50
Chevriots also—grays and tans—long half-belted styles, regular or raglan sleeves

LLAMA AND WOOL Mixed Topcoats $32.50
Light weight, warm, long wearing mixtures, in Jet grey, Camel browns, Dusk blues

TOPCOATS OF "Rare Wools" $37.50
Fabrics that are a blend of Mohair and Alpaca, grays and browns, all styles

100% CAMEL HAIR Topcoats $42.50
In both natural shades and grey—raglan or regular sleeve styles

A NEW TOPCOAT FABRIC
"Rare Pack"—has 25,000 mixed hairs to the square inch, practically wrinkle proof, will give long, hard service $50

BASKIN
State St north of Adams — Clark at Washington
336 N Michigan — 63rd St at Maryland (Open evenings) — Cor of Lake and Marion Oak Park

Beginning Monday Three-Day Sale

PLAYING CARDS

All gilt edge, finest quality, in perfect condition, each deck in cardboard box. Will return to higher prices after this sale.

A B C 3 decks $1
Were $1 each. Not all colors or initials.

D E deck 42c
Were, respectively, $1 and 75c.

F G deck 79c
Originally $1 a deck.

FIRST FLOOR and GIFT GALLERIES, MEZZANINE

CHAS·A·STEVENS·&·BROS

WHAT'S IN A NAME?

This soft kid one-strap is just what the name implies . . . "Dainty!" Simplicity is its motif . . . and Comfort its purpose!

The Dainty $10.00

FLORSHEIM
Shoe Salon for Women

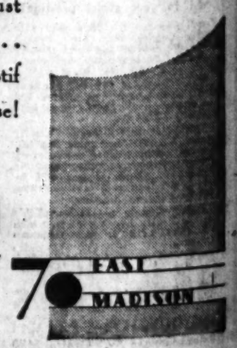

2 ARE KILLED, PILOT INJURED IN PLANE CRASH

Ship Nearly Plunges Into Stream of Traffic.

Roosevelt Field, L. I., Sept. 27. [Special.]—Two passengers were instantly killed and their pilot critically injured late this afternoon when a plane dropped off into a spin while attempting a landing here. The plane crashed nose down by the side of Stewart avenue, which separates the field from Mitchel field, and narrowly missed a long stream of Sunday traffic. At least 7,500 visitors to the air ports witnessed the accident.

Of the two passengers, one was about 22 years old and unidentified. The other was Frank Dehl, Jr., of Flushing, Queens. The pilot, Stanley C. Bateman, also of Flushing, was taken to Nassau hospital in Mineola where he had not recovered consciousness up to a late hour. He was granted a private pilot's license only six weeks ago.

Circles to Try Again.

According to witnesses at the field, Bateman tried to land the Waco biplane on the field, but it bobbled. He was about to touch and he then took off for another circle and a new try. As he came around the south side of the field running before a strong wind, he tried to glide to a landing. A sudden gust of wind reduced the plane's speed, and it dropped off on a stall on its right wing and gained momentum rapidly in its spin earthward. After three flashing turns it crashed almost vertically. It was completely demolished.

Lieut. George Johnston of Mitchel field was near-by and rushed to the scene to find the switch still on and the fuel pouring from the burst tank. He quickly shut the switch and with the aid of Privates John Hood and Joseph Lohman extricated the two men from the wreckage.

Three in Plane Killed.

Fonda, N. Y., Sept. 27.—(AP)—Three men were killed early tonight as their airplane crashed on a hill near the emergency landing field four miles northwest of here. The dead: Jose William Ellis Jr., 24, of Buffalo, brother of Dr. Samuel S. Ellis, Buffalo, brother-in-law and Dr. R. Bartow Read, pilot and owner of the plane; New York City.

The ship struck the ground with great force and bounded along about 50 feet before splintering into a heap of wreckage against a stone wall.

The two passengers were hurled about 100 feet. Read's body was found in the wreckage. Identification of Dr. Ellis was made through a Psi Upsilon Kappa key, Harvard, '23.

Plane Crashes Into Crowd at Show; 3 Dead, 20 Hurt

PARIS, Sept. 27.—(AP)—A Havas telegraph agency dispatch from Cherbourg today said three persons were killed and twenty injured when an airplane crashed in a crowd during an aerial exhibition there today.

...ARE KILLED, ...LOT INJURED ...N PLANE CRASH

...Nearly Plunges Into Stream of Traffic.

...Field, L. I., Sept. 27.—...ed—Two passengers were in...ed killed and their pilot critically ...ed into this afternoon when a ...dropped off into a spin while ...ing a landing here. The plane ...ed down by the side of ...avenue, which separates this ...from Mitchel field, and narrowly ...a long stream of Sunday traf...At least 7,000 visitors to the air...witnessed the accident.

...the two passengers, one was ...20 years old and unidentified. ...other was Frank Deihl, Jr., 30, ...ing, Queens. The pilot, Stan... Stevens, also of Flushing, was ...to Mineola hospital in Mineola, ...he had not recovered consciousness ...up to a late hour. He was ...'s private pilot's license only ...weeks ago.

Circles to Try Again.

...ding to witnesses at the field, ...pilot tried to land the Waco bi...on the field, but it bobbled as ...was about to touch and he flew ...another circle and a new try. ...came around the south side ...field running before a stiff ...He tried to glide to a landing. ...then gust of wind reduced the ...speed, and it dropped off in ...on its right wing and gained ...rapidly in its spin to ...After three flashing turns it ...almost vertically. It was ...demolished.

...Corp. George Johnston of Mitchel ...who was nearby and rushed to the ...to find the switch still on and ...running from the burst tanks. ...quickly shut the switch and with ...help of Privates John Hood and ...Johnson extricated the three ...from the wreckage.

Three in Plane Killed.

...Falls, N. Y., Sept. 27.—(AP)—Three ...were killed early tonight as an ...crashed on a hill near an ...landing field four miles ...of here. The dead: Joseph ...and Ellis Jr., 24, of Buffalo, and ...mond S. Ellis, Buffalo, brothers, ...H. Barlow Read, pilot and ...of the plane, New York City.

...ship struck the ground with ...force and bounded along about ...before splintering into a mass ...against a stone wall.

...two passengers were hurled ...feet. Read's body was ...in the wreckage. Identification ...Ellis was made through a Phi ...key, Harvard, '28.

...Crashes Into Crowd ...Show; 3 Dead, 20 Hurt

...Sept. 27.—(AP)—A Swiss ...speedway dispatch from Lu... today said three persons were ...and twenty injured when an ...crashed in a crowd during ...exhibition there today.

Record Breaking Plane Salvaged After Crash

Schneider cup plane, in which Flight Lieutenant G. H. Stainforth flew 379 miles an hour, being raised by salvage ship near Calshot, England, after it overturned while he was trying out a new propeller. He escaped death and was not even injured.

[Associated Press Photo.]

DOOLITTLE SEEKS MORE SPEED FOR 'FASTEST PLANE'

Record Flyer Here with Eye on New Triumphs.

(Picture on back page.)

Maj. James H. Doolittle, who won the $10,000 Bendix prizes and set a coast to coast air record of 11¼ hours on a dash from Los Angeles to New York three weeks ago, landed his small Laird 400 racer at Ashburn airport, 55d street and Cicero avenue, yesterday afternoon. E. M. [Matty] Laird, builder of the plane, whose factory adjoins the airport, will devote the next ten days to streamlining the racer so that it can attain even higher speeds. This is Doolittle's first visit to Chicago since he left to take part in the transcontinental race.

Maj. Doolittle flew from Indianapolis to Chicago, a distance of 186 air miles, in 46 minutes, or at an average speed of about 216 miles an hour. Asked if his speed had broken the record for flight between the two cities, he said he did not know whether there was an existing record or what it was, but that wherever he flew the green and orange plane it had shattered all previous speeds.

Aims at World Record.

Maj. Doolittle refused to disclose all his plans for future record breaking efforts, but he reiterated that his plane is the fastest ever built for long distance speeds. He said he would attempt to break the world's record for speed in land planes, which is 278 miles an hour. "If Matty can make the ship fast enough."

Thirty minutes after he had landed Jimmy Haizlip, his assistant and also a well known racing pilot, landed at Ashburn field in the Lockhead Vega owned by the Shell Petroleum corporation, for whom Maj. Doolittle is director of aviation. They had taken off together at Indianapolis but Maj. Doolittle left the Lockhead, the fastest transport plane, far behind.

Flies to Racine Air Show.

A few minutes after the Lockheed landed Maj. Doolittle and a party of friends stepped in and the plane took off for Racine, where an air show was being held.

Since leaving Chicago a month ago for los Angeles to start in the transcontinental race, Maj. Doolittle has flown his racer to New York, back to Cleveland, then to Hartford, Conn., at an average speed of 255 miles an hour, the fastest he has averaged, back to New York, to Cincinnati, Memphis, St. Louis, Indianapolis and Chicago.

The racer is powered by a supercharged Wasp Jr. motor.

'IRISH FREEDOM' RALLY HELD AS POLICE WATCH

[Chicago Tribune Press Service.]

DUBLIN, Irish Free State, Sept. 27. An organization, "Saor Eire" [Irish Freedom], which the Irish press calls bolshevik, met at Dublin today to discuss its future policy. The founder is Sean McBride, son of Maj. John McBride, whom the British executed after the 1916 rebellion. His mother, well known in America, is Maud Gonne, known as the "Irish Joan of Arc."

Basing its aims on the proclamation of the republic issued by leaders of the 1916 rebellion, "Saor Eire" hopes to organize the small farmers and industrial workers of all Ireland to achieve its object, which includes the ousting of British imperialism and Irish capitalism, and the consolidation of the republic of Ireland on a basis of possession of land, instruments of production, and exchange.

The organization has extended its sympathy to the Indian peasantry in its struggle for freedom, to the oppressed Chinese, the Cuba, the Philippines, and to the "Negro people oppressed by American imperialism." A large number of detectives watched the meeting but did not interfere.

TO-NIGHT
at 6:15
in the
Medical Arts Auditorium
185 N. Wabash Ave.
J. Manley Phelps Will Present His New Course in
BETTER ENGLISH
and
BETTER SPEECH
The tuition for the entire course of 12 lessons, including printed notes, is only $15—you need pay but $3 down—an amazing educational opportunity.
Enroll Now. Write or Call the
PHELPS
INSTITUTE OF SPEECH
8 So. Michigan Ave. Central 2620

Advertise in The Tribune

AKRON CRUISES FOR NEARLY FOUR HOURS IN FOG AND RAIN

Akron, O., Sept. 28.—[1 A. M.]—(AP)—The navy airship Akron was moored to her mast at 12:10 a. m., eastern standard time, today after cruising through a fog and drizzling rain for three hours and 40 minutes in its third test flight. The landing was delayed about an hour and a half because the huge portable mooring mast became stuck in the mud outside the dock.

Shot, Goes to Hotel in Loop and Calls Doctor

A man giving his name as Ernest L. Bevington, 8 South Sinclair road, Toledo, O., registered at the Morrison hotel early this morning, and a few minutes later called for a physician. He was found to be suffering from a bullet wound several hours old, which, he said, he received when he fled from a Negro who tried to hold him up at Wabash avenue and Roosevelt road. He was taken to the Bridewell hospital, where he refused to talk. Police are investigating his story.

Zeppelin Reaches Its Home After Flight from Brazil

FRIEDRICHSHAFEN, Germany, Sept. 28.—[Monday.]—(AP)—The Graf Zeppelin returned at 11:15 a. m. today [4:15 a. m. Central Standard time], from her third cruise to Brazil. She left Permanbuco at 4:15 a. m. Friday, making the trip in 79 hours.

CHAS·A·STEVENS·&·BROS

ALL-SILK BLACK VELVETS

Superior Quality—40 Inches Wide

Special $2.95

You simply must have a Velvet dress this season—for Daytime, Afternoon, or Evening! Vogue says so, and it won't be hard to agree when you see how softly flattering and wearable it is! You won't want to resist buying it. You won't have to—at this price for all silk, erect pile, Chiffon Velvet!

Transparent Velvets $3.95 and $4.95 — Exceptional quality—in a splendid range of gorgeous new Fall colors.

SILK SECTION—SECOND FLOOR

Auto Parking Service, Wabash Door—Moderate Charge.

Opportunity of a Lifetime!

½ Price Sale ½

For Month of October Only

MUST HAVE CASH!

Sale Starts Thursday, Oct. 1

YOU MAY MAKE YOUR SELECTIONS NOW TO BE RESERVED UNTIL SALE BEGINS

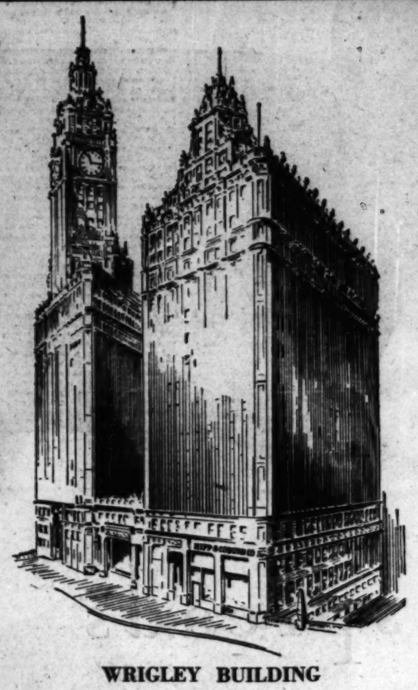

WRIGLEY BUILDING

$500,000 Worth of Diamonds, Pearls, Watches and Jewelry—Our Regular Stock—HALF PRICE

OUR REGULAR QUALITY ONLY OFFERED AT THIS SALE

Single Stone Perfect Diamond Ring $600 NOW $300

All Diamond Circle Pin, $400 NOW $200

We Guarantee These Prices to Be BELOW ACTUAL COST

ALL SALES CASH
ALL SALES FINAL

Sterling Silver 5-Piece Tea Set, $350 NOW $175

Sterling Silver Water Pitcher, $50 NOW $25

HIPP & COBURN CO. WRIGLEY BUILDING

NEW LOW FALL PRICES AT THE HUB

"The Guard"

Smart, New $40 and $45

TOPCOATS

In Camel Hair, Covert and Worsted Back

$28.50

Talk about style at a price! "The Guard" is *the* Topcoat for Fall. Its military shoulders, the fitted lines and half belt give it a dash and trimness, a vigor and style that's simply great. The big swing is on to "The Guard." Yet it's only one of the many smart Topcoats at $28.50.

THE HUB
HENRY C. LYTTON & SONS

State and Jackson CHICAGO · Orrington and Church EVANSTON · Marion and Lake OAK PARK · Broadway and Fifth GARY

©The Hub. 1931

VIONNET

Copied for

AIMÉE

$33

Typically Vionnet, this frock achieves ultra-smartness through its unusual two-tone design and intricate bias cut. . . . AIMEE'S copy—entirely hand finished—takes its place beside the original. . . . As to AIMEE'S PRICE—need we say, it's very, very unusual!

AIMEE

30 NORTH MICHIGAN

Advertise in The Tribune

FIND PRISONERS SELECTING OWN TRIAL JUDGES

Change of Venue Sytsem Under Scrutiny.

A study of the "change of venue" system now in vogue in the Cook county Criminal courts is expected to be made by the Chicago Crime commission as a result of statistics which show that a number of defendants, especially those with some semblance of pull or political power, virtually select their trial judges.

The commission report, made public yesterday, shows that during the last year two judges made records which caused those charged with crime desirous of being tried in other court rooms to take changes of venue. Judge Philip Finnegan had more changes of venue taken from his court during the year of 1930-'31 than any other judge on the Criminal bench.

Finnegan Makes Reputation.

Judge Finnegan made a reputation of giving the defendant just what he was allowed by the law and no more, according to the crime commission records. The prosecution was given the same consideration. The commission says that before long the report spread through the jail that a defendant could not expect more than an even break in Judge Finnegan's court. Soon an unusual number of change of venue petitions were filed before the judge asking that cases be transferred to other courts.

Judge John Prystalski is another judge from whose court defendants frequently take changes of venue. During the regime of Maclay Hoyne as state's attorney, Prystalski and James C. O'Brien, two assistant prosecutors who worked together, made a record for sending murderers to the gallows.

The Case of Serritella.

The most recent case of change of venue was that of State Senator Daniel Serritella, Capone lieutenant. Serritella, who was city sealer under the former administration, and his former chief deputy, Harry Hochstein, are under indictment for conspiracy to defraud the public by sanctioning short weight sales by merchants while they were in control of the sealer's office.

The case was assigned to Judge Prystalski as a result of a change of venue taken by Serritella from Judge Finnegan before the summer vacation period. When the case was called before Judge Prystalski after the fall term of court opened this month, the state demanded an early trial. Judge Prystalski ruled that the defense had had plenty of time to prepare and ordered an early trial.

This was not satisfactory to Serritella and he was ultimately allowed a change of venue when he said in open court that he did not feel he could get a fair trial before Judge Prystalski.

"The state is entitled to some right," said Assistant State's Attorney Harold M. Keele, the prosecutor in the Serritella case, yesterday. "It seems that the defendant is always looking for the best of it and under existing laws he usually manages to get a little edge, one way or another."

Mr. Keele said the laws should be changed so that a defendant cannot take a change of venue to jockey for more time before he is tried, or because he fears that the judge will interpret the law strictly for him as well as for the prosecution.

Under the present system all that is necessary is for the defendant to file a petition saying he believes the judge to be prejudiced and for a similar affidavit to be filed by his lawyer or some citizen. It is not necessary now, Mr. Keele said, to show that the citizen or defendant filing the affidavit has any ground for the belief he states.

GIRL DRIVES SMALLEST AUTO 75 MILES

Viola Rossbrook, 10 years old, of 3450 North Marshfield avenue, in car made by Edward W. Bornstraeger in which she traveled a distance of 75 miles, over rough roads. The car is 83 inches long with 66 inch wheelbase, is driven by a 20 horse power motor and weighs under 500 pounds. [TRIBUNE Photo.]

HUNT ABROAD FOR SWIGART HEIRS ENDS IN FAILURE

The two month hunt through Germany for an heir to the $350,000 estate of the late Charles F. Swigart, former alderman of the old 14th ward, is ended, according to a Paris dispatch. George L. Reker and Thomas A. Walpole, both attorneys, are returning to Chicago without having found any one they believe entitled to a share of the estate.

Reker and Walpole made their headquarters at Baden-Baden while hunting for rightful heirs. They searched records as far back as 1715, and were stormed by scores of claimants, but their mission proved futile. Suits now are pending here in the Superior and Probate courts in behalf of 31 cousins of the former alderman, who are seeking to share in the estate.

Swigart, whose family name in Germany was Schwigart, came to Chicago at an early age and built up a profitable express business during the civil war. He served in the council from 1892 to 1894, and then entered the real estate business. He died in 1917, and in 1928 the State Supreme court awarded the estate to an incompetent sister, Miss Emma Swigart. The sister died last spring and the battle over the estate was reopened.

AIMS TO COLLECT FOR STATE ON OLD FORFEITED BONDS

$1,000,000 Outstanding, Prosecutor Says.

Assistant State's Attorney A. C. De Witt, who is in charge of the bond department of the state's attorney's office, announced yesterday that he is starting a campaign to recover some money on the 1,000 or more bonds, totaling over $1,000,000, which were forfeited during the period of 1910 to 1924. The prosecutor has made a complete list of these bonds in which no settlements were made with the state.

A. C. DE WITT.

"Under previous administrations no vigorous effort was made to collect on many of the forfeited bonds," said Prosecutor De Witt. "We realize that we are going to have a hard time collecting on most of these bonds, but we are going to attempt some salvage for the county treasury."

Destroy Mexican School Books with Catholic Data

MEXICO CITY, Sept. 27.—(AP)—The municipal council today voted to supply the public schools with new textbooks in which all reference to the part of the Catholic church in Mexico's independence movement will be eliminated. The old textbooks were ordered destroyed.

Copies of French Imports 12.50

Authentic reproductions of new hats by Molyneux, Lewis, Rose Descat, Reboux and Jean Patou.

Original models sold from 35.00 to 55.00

Betty Wales

172 NORTH MICHIGAN AVE.

SKYLINE STYLE

Skyline style is the promise of progress. It is vibrant with the life of the New Era

Skyline style gives verve and snap to buoyant power

Broad concave shoulders, cut sharp to trace the sparse waist and the boyish hips

Skyline style in Hart Schaffner & Marx suits, two trousers, $38.50 and $46

BASKIN

State Street just north of Adams — 336 North Michigan

Corner of Clark and Washington — 63rd Street at Maryland

Cor. of Lake and Marion Oak Park

WORLD SERIES SPECIAL

TO ST. LOUIS, MO.

Athletics vs. Cardinals

Lv. Chicago ..... 11:59 PM Wed. Sept. 30th
Ar. St. Louis (Delmar) ..... 7:04 AM Thurs. Oct. 1st
Ar. St. Louis (Union Station) 7:25 AM Thurs. Oct. 1st

Special Reduced Rates

For Tickets and Further Information Apply

City Ticket Office, 144 South Clark St. . Phone Harrison 4200
Dearborn Station, Polk and Dearborn St., Phone Harrison 9830
47th Street Station, 47th and Stewart . Phone Boulevard 2468
63rd Street Station, 63rd and Wallace . Phone Wentworth 0235

WABASH

WABASH

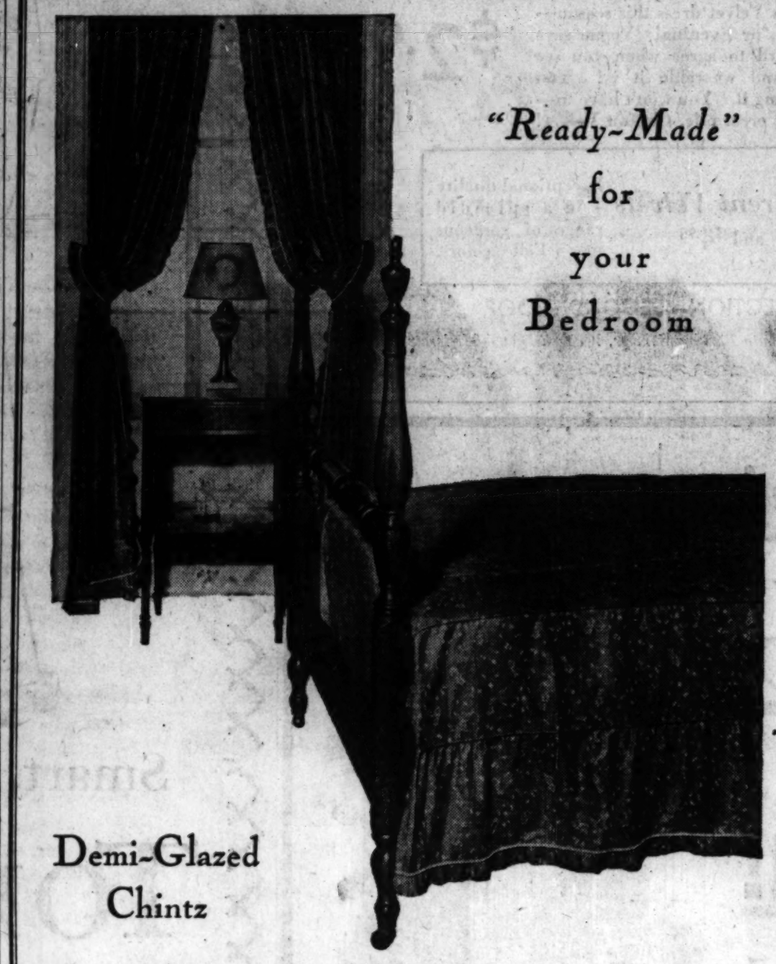

"Ready-Made" for your Bedroom

Demi-Glazed Chintz

Bedspreads Draperies

$3.95

An opportunity for the bedroom that wants to "go Early American" to outfit itself from top to toe with great saving. For the room that prefers to buy its draperies and bedspreads "ready to wear" there are specially priced curtains and spreads made up in a most attractive demi-glazed chintz. Bedspreads, $3.95 each. Draperies, $3.95 set.

Or by the Yard, 45c

Draperies, Sixth Floor

CARSON PIRIE SCOTT & CO

Save at Walgreen's

22nd Thrift MONDAY

Why Pay More?

Regular 50c Tube Peau-Doux Shaving Cream

A giant tube of Peau-Doux shaving Cream *at less than half price.* You will like this cream. It lathers perfectly, softens toughest beards in a jiffy, and gives you the smoothest, easiest shave you've ever known. Try it. 23c

Best Quality Guaranteed

Money Saving Opportunities

SPECIALS!

Amer. Fam. Soap, 10c Bar. 6c
J. & J. Talc 25c Tins 13c
Dr. West's 25c Tooth Paste, 3 Tubes..... 43c
Russian Mineral Oil, 1.00 Pint..... 49c
Ever-Ready Blades 35c Pkg. 22c
Texcel Sanitary Napkins, (5 for 1.00)..... 23c
Sal Hepatica 60c Size 35c

SAVE 23c — 1.00 Thermos Bottle 77c — Pint size. This is truly an outstanding value at the very special price of 77c!

Right reserved to limit quantities

SAVE 16c — 75c Mothex Bags 59c — Safeguard against moths. Place your garments in a genuine Mothex Bag. 50c Safepack Garment Bags 33c

Watch Walgreen Windows —Special values shown every day

SIZE 8x27 — Feature Value! Window Ventilators — Metal vent with wood frame. Adjustable. Size 8x27 inches. Specially priced for thrift Monday at only 29c — 8x48 in., 49c

Golf Balls Reduced!

Regular 33c Peau-Doux Golf Balls 6 for 1.00 — Each .....23c — 3 for 55c

Regular 45c Certified Golf Balls 3 for 1.00 — Each 35c

Right reserved to limit quantities.

☐ Pyrolac . . . 23c 50c Tooth Paste.
☑ Pinaud's . . 99c Quinine, 1.40 Bottle.
☐ Glyco-Ty. . 21c 25c Bottle.
☐ Anident . . 23c Tooth Paste, 50c Tube.
☑ Molle . . . . 29c 50c Shaving Cream.
☐ Alcohol . . . 27c Rubbing, 75c Pint.
☐ Orlis . . . . . 48c Mouth Wash, Pt.
☐ Aim. Lotion, 23c 50c Bottle.

An Exceptional Value!
50c Prophylactic Tooth Brush and a regular 25c Listerine Tooth Paste — BOTH FOR 49c — 75c Value

☐ Woodbury's 60c Creams. . . . 35c
☐ Sponges . . . 6c Two Tex (Colored).
☐ Bromo . . . 35c Seltzer. 60c Package.
☑ Mennen's . 21c 35c Shaving Cream.
☐ Justrite . . . 21c 35c Cleaner.
☐ SinaSiptic, 83c 1.00 Bottle.
☐ Cold Cr. . . 28c "Perfection." 50c Jar.
☐ Dr. Scholl's, 33c Zino-Pads.
☑ Nurito . . . 93c For Neuritis.
☐ Tiz . . . . . 23c 35c Size.

Soap Sale

Stock Up at These Low Prices!

10c Super Suds.....3 for 22c
25c L and K Soap Flakes....19c
10c Lifebuoy 5½c
10c Lux Soap.....3 for 20c
25c Woodbury's Soap.....16c
10c Lux Flakes.....3 for 26c
10c Palmolive Soap.....6c
Ivory Soap, Medium...2 for 13c
10c Cocoa-Almond 8c
25c Amelita Soap.....18c
P and G Soap..5 for 16c
10c Nu-Olive Soap...5½c
10c Hygiea Soap.....5½c
10c Levon Soap.....5½c
15c Les Fleur..3 for 25c
15c Leon Navar Castile Soap .....2 for 25c
25c Rinso .....2 for 41c

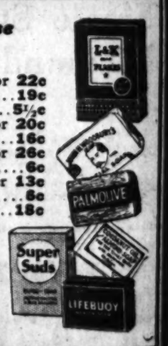

OFFERS PLAN TO KEEP RUM ISSUE OUT OF 1932 RAC

Congress Would Perm State Tests in 1933

[Chicago Tribune Press Service.]

Washington, D. C., Sept. 27.—[Dr. Mal.]—Samuel B. Pettengill of So Bend, Ind., the first advocate of prohibition repeal to be elected from Indiana, came out today with a do barreled scheme for submission of repealer to the people without in ging the issue into the presidential tion next year.

He would have congress pass a winter a resolution for repeal Amendment of the 18th amendm with a provision that it should submitted to state conventions ch after Jan. 1, 1933.

Issue Must Be Decided.

"Bread is more important than and jobs than gin," said Congress Pettengill. "Nevertheless, gra its relative position to other nomic questions—wheat, cotton, etc.—the fact remains that prohi is bound to get into the 1932 camp It is the one question upon which people are ready to vote. Upon nomic questions the public mi unsettled. Upon prohibition Congress, either for or against. Th ing so, it is certain to enter int dismiss the mandate of next message.

"In a campaign of economic madness of the importance of prohibition prohibition is bound to be because from the standpoint taxation, cost of government, crime, etc., it is also an economic question. With the continued in of the public in this problem as a by the recent action of the Amer Federation of Labor, war veterans' pensions, etc., it is futile to a truce of silence upon it. It is to be disposed of, both for its sake and also in order that things can be disposed of.

How Plan Would Work.

"The suggestion is: That co this coming winter adopt a reso for the repeal or amendment 18th amendment; that the reso provide that it be submitted fo election or rejection by conventi the several states called for th purpose of passing upon this question and further that the reso tion provide that such conventi chosen after Jan. 1, 1933.

"What would be the result? Ethis question will have been part of next year's campaign. be then pending before the Am people, awaiting their decision instead of continuing to dodge the this will be meeting it in the prescribed by the constitution a time when it can be decided its merits. Neither party, n candidate for federal, state o offices next year need declare upon the prohibition question."

Lloyd Hamilton, Comed Struck by Car; Leg Br

Los Angeles, Cal., Sept. 27. Lloyd Hamilton, motion pictur dian, was in a hospital receiving ment today for a broken leg a while internal injuries as the r an automobile accident last nig was struck by an automobile by C. W. Schaffer of Oxnard, Cal., who told police Hamilton in front of his car, was not h

Betty W
172 NORTH MICHI

Suits
take the lea
for fall . . .

It's easy to see why th suits at Betty Wales ar favorites of fashion. T so smartly casual, so looking and their ric trimmings add just the note of elegance. The varied selection of st new styles, made in so fabrics and furred in blue fox, Persian lamb raccoon and beaver. to 150.00.

The suit illustrated trimmed in lynx 89.50

The hat sketched copied from Reb 12.50

OFFERS PLAN TO KEEP RUM ISSUE OUT OF 1932 RACE

Congress Would Permit State Tests in 1933.

[Chicago Tribune Press Service.]

Washington, D. C., Sept. 27.—[Special.]—Samuel B. Pettengill of South Bend, Ind., the first advocate of prohibition repeal to be elected from Indiana, came out today with a double barreled scheme for submission of a question to the people without injecting the issue into the presidential election next year.

He would have congress pass this winter a resolution for repeal or amendment of the 18th amendment, with a provision that it should be submitted to state conventions chosen after Jan. 1, 1933.

Issue Must Be Decided.

"Bread is more important than beer and jobs than gin," said Congressman Pettengill. "Nevertheless, granting its relative position to other 'economic' questions—wheat, cotton, jobs, etc.—the fact remains that prohibition is bound to get into the 1932 campaign. It is the one question upon which the people are ready to vote. Upon 'economic' questions the public mind is unsettled. Upon prohibition it is not so. It is certain to enter into and control the mandate of next year's campaign.

"In a campaign of economics recognition of the importance of other questions prohibition is bound to enter because from the standpoint of taxation, cost of government, cost of crime, etc., it is also an economic question. With the continued interest of the public in this problem as shown by the recent action of the American Federation of Labor, war veterans' organizations, etc., it is futile to expect a truce of silence upon it. It ought to be disposed of, both for its own sake and also in order that other issues can be disposed of.

How Plan Would Work.

"The suggestion is: That congress this coming winter adopt a resolution for the repeal or amendment of the 18th amendment; that the resolution provide that it be submitted for ratification or rejection by conventions in the several states called for the sole purpose of passing upon this single question and further that the resolution provide that such conventions be chosen after Jan. 1, 1933.

"What would be the result? The prohibition question will have been taken out of next year's campaign. It will have been pending before the American people, awaiting their decision. Instead of continuing to dodge the issue, they will be meeting it in the method prescribed by the constitution and at a time when it can be decided upon its merits. Neither party, nor any candidate for federal, state or local office next year need declare himself upon the prohibition question."

Lloyd Hamilton, Comedian, Struck by Car; Leg Broken

Los Angeles, Cal., Sept. 27.—(AP)—Lloyd Hamilton, motion picture comedian, was in a hospital receiving treatment today for a broken leg and possible internal injuries as the result of an automobile accident last night. He was struck by an automobile driven by C. W. Schaffer of Oxnard. Schaffer, who told police Hamilton stepped in front of his car, was not held.

FOR DRY REPEAL

REP. SAMUEL P. PETTENGILL.

Ship Owner Found Guilty of Plot to Scuttle Craft

Mobile, Ala., Sept. 27.—(AP)—Capt. John G. Murphy, ship owner, was found guilty of conspiracy to scuttle the steamship Rose Murphy by a federal court jury here today. Sentence was deferred until tomorrow and defense attorneys indicated they would appeal.

YOUR ENGLISH

The only mistakes you cannot correct are those of which you are unaware.

Alert men and women are enrolling for the Institute's famous course in English speech essentials. Fifteen zestful lessons—one a week—*each lesson a complete unit.* "See it—Hear it—Say it," the original triple-impression method of instruction. No books to buy; no lessons to study. Mimeographed notes furnished.

Tuesday evening class in the beautiful Goodman Theatre, 6:15 to 7:30. Instructor: William D. Saltiel, eminent lawyer, business man, orator. *Tuesday afternoon* class at 30 North Michigan Avenue, 2:30 to 3:45. Instructor: Estelle B. Hunter, Educational Director of the Institute, author of the course.

Strengthen your self-confidence by improving YOUR ENGLISH. *These are exacting times. Enroll today!* Call in person, or telephone

Dearborn 9410

The Better-English Institute of America
30 No. Michigan Ave., Chicago

GANDHI LINES UP BRITISH COTTON MEN ON HIS SIDE

Drives Slick Bargain on Visit to Lancashire.

BY WILLIAM SHIRER.
[Chicago Tribune Press Service.]

MANCHESTER, Sept. 27.—Having driven a slick bargain with bankrupt Lancashire cotton interests, which have secretly agreed to support his political demands in return for a preferential tariff on their goods if India obtains self-government, Mahatma Gandhi, India's Nationalist leader, ended his whirlwind tour of the north and departed at midnight for London.

While highly pleased with the results of his Lancashire conversations, Gandhi is worried about his chances of doing any business with Great Britain while the nation's statesmen are occupied with a general election.

Threatens to Go Home.

"If British statesmen want to postpone their decision about India on account of the general election then I am going home," Gandhi said today. "It would be most inconvenient to wait here during an election and mark time. We have been already here two weeks and have not made any progress. Of course, if the British think that a settlement of the Indian problem is unnecessary now there is no use remaining. It is up to English statesmen to decide that."

The mahatma spent last night at Hey's farm, near West Bradford. He said he got his first real sleep since his arrival in England. He spent all day conferring with cotton manufacturers and workers. He did not conceal the fact that his week-end trip had been more successful than beyond his fondest dream. The cotton magnates and union officials seemed pleased too.

In their presence the "holy man" informed interviewers he had agreed that if India should be granted self-government, he would propose to prohibit by a tariff the importation of all foreign cloth except Lancashire's. And leading cotton industrialists said Lancashire would urge its members in parliament to back Gandhi's political demands.

Lines Up Cotton Industry.

"You see," Gandhi explained, "it would just be a case of friendly business relations between two equal partners."

Gandhi was thinking politically and the cotton men of the new business that an independent India would bring.

"We would not like to discriminate against Japan, the United States or Europe, but naturally two happy equal partners like India and Great Britain could not be blamed for making an arrangement to their mutual interests," Gandhi said.

The Manchester manufacturers puffed at their cigars obviously contented. Gandhi grinned. Everybody was happy.

Magnates Eye Business.

"We do not care about the political aspect of the question so long as business is resumed, awakening Lancashire's cotton graveyard," said one of the big cotton manufacturers. "The workers would be happy, too. They estimate that if England could supply the cloth which is now being imported into India from Japan, China and continental Europe, it would mean that millions would be earning decent wages again.

Gandhi stated that he was amazed with the backwardness of Lancashire's industries.

"I am no mechanic," he said, "but I saw enough yesterday to show me that the English are using antiquated machinery which probably explains their inability to compete with other countries. The machinery in the Bombay and Ahmadabad mills are 100 per cent more efficient."

Kingsford-Smith Pauses to Pick Up Some Brandy

JHANSI, India, Sept. 27.—(AP)—Wing Commander Charles Kingsford-Smith, who is en route from Australia to London hoping to set a new record time for the flight, landed here tonight from Calcutta, where he had stopped to obtain brandy because, he said, he had been suffering from fainting spells.

CHICAGO-BORN HOLY LAND CULT FIFTY YEARS OLD

[Chicago Tribune Press Service.]

JERUSALEM, Palestine, Sept. 27.—The 50th anniversary of the foundation of the American colony in Jerusalem by Horatio Spafford, Chicago lawyer, was celebrated yesterday.

The colony is a self-supporting religious community. It was first planned to build a 400 room house to accommodate 400 saints who would foregather to await the second advent, but this scheme was abandoned.

The departure of Attorney Horatio Spafford with his colonists for Palestine was recalled last night by Chicagoans. Bowman C. Lingle, vice president of the Harris Trust and Savings bank, said that some of his distant relatives went with the expedition. Some members of the colony, including daughters of Mr. Spafford, visited in Chicago a few years ago.

SOLDIER ON TRIAL TODAY.

Paxton, Ill., Sept. 27.—(AP)—Selection of a jury to try Earl B. Frost, United States army private at Chanute field, for the death of a fellow soldier, George Teator, on Aug. 3, will begin here tomorrow.

BUS BARGAINS

Dollar saving fares for your week-end trip, or a journey across the Continent. There are hundreds of others.

MILWAUKEE (One Way)	$2.00
(Round Trip	3.00
Low One Way Fares	
DETROIT	4.75
(11 Trips Daily)	
ST. LOUIS (9 Trips Daily)	4.75
NEW YORK	15.75
CLEVELAND	6.50
KANSAS CITY	9.00
INDIANAPOLIS	4.00
FLINT	6.50
CINCINNATI	5.75
MINNEAPOLIS	10.00
PHILADELPHIA	12.50
BOSTON	20.75
LOS ANGELES	30.50

For Bus Information
Union Bus Depot, Roosevelt Rd. at Wabash
Hegle-Spears Tours, 184 N. State Street

GREYHOUND Lines

Subscribe for The Tribune

A REVOLUTION IN PRICES

AN EVOLUTION IN QUALITY, FINER WOOLENS, CELANESE LININGS*, BETTER TAILORING

And guaranteed savings of $10

OUR LOOP STORE IS AT N.W. Corner of WASHINGTON & DEARBORN Sts.

$15
GUARANTEED $25 GARMENTS

$20 GUARANTEED $30 GARMENTS
$25 GUARANTEED $35 GARMENTS
$35 GUARANTEED $45 GARMENTS

Foreman & Clark Prices were adjusted to Pre-War standards almost a year ahead of the others. F & C fashions are a month ahead of the others. Our FIFTH AVENUE designers draw on the world for the approved fashions. Five giant factories owned and financed by Foreman & Clark tailor their clothes exclusively for our Coast to Coast stores. Shipments are made every day, not just once a season. You're always $10 ahead when you buy them. You know in advance, as we do, how they will wear. Celanese Linings are guaranteed for the life of the garment. 12 gruelling duplicate U. S. Bureau of Standards material tests (first used by Foreman & Clark) assure you of the longest possible wear. The finest mills come to us first because we pay cash for huge woolen purchases. We have first choice of the pick of the looms. Every thread guaranteed all-wool. Choose a suit or topcoat from the largest stock of new fashions in the clothing industry. Compare it with any clothing anywhere at any price. Then accept a saving of $10, $15 or $20—yes, and even double that amount right now—during this season of mark-ups. No clothing is ever marked-up at Foreman & Clark. Our factories mark the prices. Our salesmen courteously show you the garment you want at the price you have in mind. Your $15 put into a Foreman & Clark suit is the most intelligent, profitable investment you can make in clothing satisfaction. And your choice is backed by the broadest guarantee and courteous service in the clothing industry. Make us prove what we say. It's easy.

**Celanese Linings Guaranteed For Life Of Garment*

The BOULEVARD · The HAMDEN · The HOLLYWOOD · The NORMAN · The HANOVER · The TIPTON · The BELLWOOD

LOOP STORE
WASHINGTON and DEARBORN
Parking Permitted After 6 P. M.

Foreman & Clark

UPTOWN STORE
WILSON and KENMORE
No Parking Restrictions

For Your Convenience Both Stores Open Every Evening Till 9 P. M.

Betty Wales
172 NORTH MICHIGAN AVE.

Suits
take the lead for fall . . .

It's easy to see why the new suits at Betty Wales are such favorites of fashion. They're so smartly casual, so young looking and their rich fur trimmings add just the right note of elegance. There's a varied selection of stunning new styles, made in soft new fabrics and furred in lynx, blue fox, Persian lamb, wolf, raccoon and beaver. 59.50 to 150.00.

The suit illustrated is trimmed in lynx
89.50

The hat sketched is copied from Reboux, 12.50

When you buy a Rogers Peet Scotch Mist* topcoat, you're getting a raincoat, too!

Scotch Mists* are made of handsome Scotch cheviots, just as soft and beautifully patterned as any cheviot you ever saw; the difference is Rogers Peet's are specially woven to be wetproof as well as good-looking.

And that's certainly an important difference these days of changing weathers!

In new Fall colorings and models, exclusively Rogers Peet and sold solely by us here in Chicago.

$55

Seeing's believing—

The wetproofness of our Scotch Mist* topcoats is proved in our windows today.

*Registered Trademark

ROGERS PEET CLOTHING

Hats-Shoes-Furnishings

ANDERSON & BROTHERS

Michigan Boulevard at Washington

MORE PAY CUTS IN OFFING, U. S. OBSERVERS SAY

Railroads Are Expected to Act Soon.

(Continued from first page.)

tinuity of work, and thus to maintain stability of employment."

Among the employers present were Myron C. Taylor, chairman of the finance committee of United States Steel; E. G. Grace, president of the Bethlehem Steel corporation; Alfred P. Sloan Jr., president of General Motors; Walter Gifford, president of the American Telephone and Telegraph company; George Laughlin, chairman of the board of the Jones and Laughlin Steel company; E. J. Kulas, president of the Otis Steel company; Clarence M. Woolley, president of the American Radiator company; Henry Ford, Walter Teagle, president of the Standard Oil company of New Jersey; Owen D. Young, chairman of the General Electric company; Matthew S. Sloan, president of the New York Edison company; Pierre du Pont, chairman of the du Pont company.

The dispute over the pledge given the President turns on the interpretation of the phrase "during the present situation." Organized labor contends that when pledge was given in November, 1930, the country was entering upon a situation that still obtains. The employers hold that "the present situation" was viewed at the time as a temporary condition that would extend over only a few months at most.

Senator James J. Davis [Rep., Pa.] who was secretary of labor at the time, is authority for the statement that there was a gentlemen's agreement reached at the White House conference that the understanding as to wages was for a fixed period, his impression being that the period was to be six months.

Gentlemen's Agreement.

Representatives of organized labor are said to have insisted that the agreement run for six months only, after which they would be at liberty to seek wage increases. Mr. Davis persuaded them to waive the stipulation in writing in consideration of a gentlemen's agreement.

Charges that the Hoover administration had abandoned its opposition to wage reductions were voiced by organized labor last summer when Representative Francis B. Condon [Dem., R. I.] made public a letter he had received from Secretary of Commerce Robert P. Lamont in reply to a protest to the President that the White House agreement was being violated by certain Rhode Island manufacturing concerns. In responding for the President, Mr. Lamont said the government could not intervene.

"As the period of the depression lengthens," wrote Mr. Lamont, "many corporations which were not well protected by reserves accumulated in years of good business find themselves at the present time in extremely difficult positions. Many of them already have cut dividends and salaries. Some of them are faced with the prospect of closing down altogether and thus creating more unemployment or alternatively seeking temporary wage reductions."

Retired Banker, 71, Slain, Son Shot in Their Home

Cross Hill, S. C., Sept. 27.—(AP)—W. C. Rasor, 71, retired banker, was slain and his son, Jake Rasor, local merchant, shot and beaten by an unidentified assailant who attacked them in their home last night. Officers said they believed robbery was the motive.

A SHORTS STORY

Renee Lautner, one of France's most popular young society women in the shorts which she wears while hiking or at the seaside, disdaining beach pajamas.

[Acme Photo.]

Decrease of 275 Men in U. of Illinois R. O. T. C.

Urbana, Ill., Sept. 27.—[Special.]—A decrease of 275 members in the University of Illinois R. O. T. C. brigade this fall is shown in the total enrollment of 3,302 students.

JOB COMMITTEE NAMED BY HOOVER WILL MEET TODAY

Numerous Plans Expected at Session Here.

Numerous plans for improving employment conditions will be presented to the unemployment committee of President Hoover's relief organization when it meets in Chicago today. The committee is headed by Harry A. Wheeler, Chicago banker.

H. A. WHEELER. [Kaufman-Fabry Photo.]

President William Green of the American Federation of Labor, a member of the committee, is expected to advance a proposal that the unemployed be pro-rated among various industries for absorption into the ranks of their workers. Extension of the five day week and the guarantee of minimum periods of employment are other projects scheduled for discussion.

Other Chicagoans on Group.

Besides Chairman Wheeler, Chicagoans on the committee are W. Rufus Abbott, president of the Illinois Bell Telephone company; Edward N. Hurley, manufacturer and war time head of the United States Shipping board, and Alexander Legge, president of the International Harvester company and former head of the federal farm board.

On the eve of the meeting the Illinois Manufacturers' association made public a report of its employment committee, drawn up after several months study, vigorously attacking unemployment insurance in which the state or national government is a participant. Such insurance, the report asserts, in reality amounts to the dole which has worked out so disastrously in England, Australia, Germany and other countries.

Cite Voluntary Programs.

In place of compulsory unemployment insurance, the report points to the voluntary, private efforts of a number of corporations in the United States, of which it says:

"As contrasted with the colossal failure of the British system, a number of employers in the United States are slowly but surely developing along orderly and scientific lines a system of real unemployment insurance."

Among the plans cited is that of the Procter and Gamble company, soap manufacturers, which guarantees its workers forty-eight weeks employment a year. If work is slack in one department, that company shifts the employés to another, or sets them to work on maintenance and repair work on the factory premises.

Agreements between trade unions and employers' associations in various trades, under which workers and employers contribute to an insurance fund, are another method described in the report.

Another plan discussed is that of the General Electric company, under which employés for whom the minimum number of weeks of work cannot be found receive 65 per cent of their weekly wage from a fund contributed to by the company and the employes.

WELFARE COMMITTEE WILL SEEK COUNTY CHARITY FUND TODAY

The county public welfare committee will meet today with a group of bankers and economists to discuss means of raising a fund of $10,000,000 which is the quota set for the county government for unemployment relief during the winter. The meeting was called by Miss Amelia Sears, county commissioner and chairman of the committee.

Several plans have been proposed, but none has met the approval of the committee which is seeking a program to place before the county board tomorrow.

Among the suggested methods was that of President Emmett Whealan of the county board. He is preparing a bill for the special session of the legislature under which half of the state gasoline tax would be utilized for state wide relief. In the bill Cook county is apportioned $8,500,000.

Other plans called for the diversion of a percentage of the highway taxes, a state income tax, and a state sales tax.

CUBA'S FAMOUS WOMAN COPPER DIES FROM DRUGS

[Chicago Tribune Press Service.]

HAVANA, Cuba, Sept. 27.—Nieves Gomes, the only policewoman in Cuba, and known for her detective ability throughout the island, died tonight after a two months' illness, a result of drug intoxication.

She had an outstanding record in the arrest of petty thieves, both men and women and was also prominent in several sensational criminal investigations. She had worked as a detective for the last 30 years, having commenced her police work two years after the establishment of the Cuban republic, Jan. 20, 1902.

Miss Gomez came from Spain when she was 16 years old and joined a vaudeville company but later she became a notorious thief. In 1901 she was persuaded by Mario Menocal, then president, and Havana's first chief of police, to abandon vice and robbery activities. He then made her a policewoman.

★FREE A BEAUTIFUL PHOTOGRAPH of yourself in Natural Colors, valued at $5, with every permanent.

Thompson's Guaranteed Steam Oil PERMANENT WAVES

Here is your opportunity to get the crisp, perfect waves so necessary to the new fashions now in vogue at an exceptionally low price.

$3.50 Includes Beautiful Set, A $6 Value

European Realistic Gorgeous Natural Waves with fascinating ringlet ends. Requires absolutely no finger waving. An $8 value. $5

Expert Hair Dyeing Our amazing process is guaranteed to restore gray hair to its natural color. Fifteen lovely shades of Insets Notes. $3.50 up

$1.50 COMBINATION "Personality" Haircut, "Sta-Set" Finger Wave and Shampoo by European Hair Experts.

THOMPSON'S 12 Years' Successful Permanent Waving

DOWNTOWN—29 South State Street Phone Dearborn 8740

OAK PARK—137 North Marion Street, Suite 208 Phone Village 4949

ADVERTISE IN THE CHICAGO TRIBUNE

CHAS. A. STEVENS & BROS.

WE'VE *Schemed* WITH *Seams*

...AND CHENEY FROSTKREPE*

WE'VE picked the plums from couturier openings and put them in Cheney's glorious Frostkrepe.* Such hard-to-copy things are a grand treat at these prices!

VIONNET was responsible for this unstudied bit of waist molding and the winding sleeve. Sizes 16-40, in black, Caroub brown, Persian green, or raisin. $49.50.

LANVIN'S many gores really poke out at the hem because they are stitched that way. Fabric bands on net make the collar...galyak bow and belt. Sizes 14-20, in red, green, black or brown. $69.50.

AUGUSTABERNARD tucks divine lines. Then adds a lei collar and belt of gold cord. Sizes 14-20, in green, brown, black or red. $75.

VIONNET'S light top is an individuality in paisley brown with green; wine or black with ciel; Banner blue with red; or green with yellow. Sizes 14-20. $55.

This Cheney tag distinguishes our Frostkrepe* frocks. In it you'll find a color sample of your dress to use in assembling matching accessories. *REG. U. S. PAT. OFF.

STEVENS FRENCH SALON FOURTH FLOOR

CHENEY SILKS CHENEY BROTHERS NEW YORK CITY

Subscribe for The Tribune

HASSEL'S "CORNELL" $9

Materials and Labor the Very Choicest Obtainable

Expensive $12 CUSTOM MADE SHOES $9

YOU'LL really save $2.50 to $3.00 on each pair of these expensive custom made shoes. This comprehensive display represents the highest grade shoes made in the United States. Our low overhead and large volume of business allow us to save you at least 25%, and to make your profit doubly secure we put a guarantee of satisfaction on every pair.

Other dependable styles, $3.85, $5, $6, $7.50, $12

HASSEL'S

DEARBORN and VAN BUREN

Northwest Corner—Open Saturdays Until 9

THIS IS CHINESE WEEK AT Pushman's

We have just received 50 new CHINESE rugs, size 9x12, and for this week they are priced the lowest in Oriental rug history . . . considering that they represent the finest quality, finest wool, choicest designs, and the most desirable colors.

Yours for the asking

We will mail, upon request, our latest pamphlet, "Tales of the Orient," which gives authentic, concise information on Oriental rugs . . . and illustrates and describes a particularly interesting weave.

$375 VALUES WHILE THEY LAST $195

Pushman Bros. 16 South Wabash Ave. near Madison

ORIENTAL RUGS - - CARPETING

PUBLIC BUYING NATION'S NEED, GIFFORD AVERS

Chairman Gives Program to Aid Unemployment.

New York, Sept. 27.—(AP)—Consumer buying was the pilot recommended by Walter S. Gifford tonight to lead the nation from the untoward morass of depression.

"If the public buys neither goods nor work the public that is indirectly discharging now," the President's national relief director told the country in the first of a series of addresses on the white's relief problem.

W. S. GIFFORD.

He advocated a three point program of community planning to meet unemployment problems where they exist. It included:

1. Appointment of a state-wide committee of leading citizens by the governor.

2. Organization of an emergency committee in needy communities.

3. Determination by this committee of the probable unemployment load and the development of ways to meet it by providing employment or relief.

4. Reports to the state committees of plans of the local groups.

Gifford said the emergencies like the present one occur in this country as seldom "there is not and probably ought not to be permanent organization to cope with it." He described its condition as temporary and best met by voluntary mass efforts of the people.

Says Employers Aid.

"Employers have already to an extraordinary degree," he said, "spread employment available in their own plants among their workers. Many have gone the limit.

"A high percentage of those gainfully employed are working full time, either on full wages and salaries or with reductions no greater than the decrease in the cost of living. They constitute . . . a main source of work. They can . . . give work or buy things which give work in manufacture.

"Business can spread out its available work . . . but, broadly speaking, it can't give additional work unless the consumer buys its products. It is your depression and mine, and when and how we get out of it lies in each person's power to some degree."

Gifford said 6,000,000 was the estimate "most generally mentioned" for the number of unemployed. He explained the total of jobs cannot be measured accurately but that "each city, town, or county can know its own problem accurately enough for practical purposes."

The worst problems are in the large cities, he said, which "happily have the most accumulated wealth to meet the emergency."

"There is every indication that these great centers can and will take care of themselves," Gifford said.

AUTHOR'S SIX MONTHS IN RUSSIA DECIDES WHAT TO TELL BORAH

New York, Sept. 27.—[Special.]—Ellery Walter, young author, returned today after six months abroad—four of them in Russia and the other two in twelve countries extending from the Polish border of the soviet down to Constantinople—studying the developments of the third year of the five year plan.

He carried credentials from Senator William E. Borah to Stalin, for two months taught in a technical school in Moscow, and traveled 15,000 miles through Russia, Siberia, and Mongolia by train and airplane.

"I am going to tell Senator Borah," Mr. Walter said, "that it would be a mistake for the United States to recognize the soviet now. It would be wiser to wait at least another two years. The Russian people are truly unhappy. They do not know what they are doing.

"I counted thirteen trains each with 2,000 men, women, and children bound for Siberia—not criminal or political prisoners, but poor peasants who would not agree to having their land confiscated by the government."

MARGUERITE JO
61 E. Madison St.

New Genuine
FRENCH FELTS
Moulded to the Head

Have you been noticing the newer Autumn hats, with their modified lines that are proving so wearable and becoming? Let us mould one on your head. We have many models for you to select from.

$4.95

Last Year's Hat Restyled
Remoulded and reblocked into new models.
$2.50

Marguerite Jo
61 E. Madison St.

URGES AMERICA TO SEE WARNING IN ENGLISH DOLE

Britisher Writes of Evils in System.

Washington, D. C., Sept. 27.—[Special.]—A scathing denunciation of the British dole system and a plea to America to "keep its head in the present situation" are voiced by Sir Ernest J. P. Benn, prominent English publisher and business man, in an article to appear in the next issue of Nation's Business, official organ of the United States chamber of commerce.

Sir Ernest attributes to "post-war madness" the dole and other uneconomic measures which he says have put England in the "worst political fog in its history."

Outlines Development of Dole.

Three political parties in England, Sir Ernest asserts, are dependent upon the continuance of unemployment and an "enormous and powerful bureaucracy grows and fattens upon it." England is spending six hundred millions a year on unemployment alone, he says.

A complete understanding of the problem confronting England at present, according to Sir Ernest, involves going back to 1909, "when we had just adopted old age pensions and destroyed the foundations of thrift."

"In 1909," the article continues, "we established labor exchanges. In 1911 unemployment insurance was first introduced. We had accepted the idiotic idea that it was the duty of the state to find us work. The speeches of the politicians at that time told us that unemployment which was then less than 3 per cent was to be wiped out, poor relief was to disappear, rates were to pass into history and we were to enjoy the rest of our lives in a well ordered, properly organized, scientifically planned state. This was the beginning of the 'planning idea,' now so popular.

Bureaucracy Steps In.

"But we reckoned without the bureaucratic bug," he continues. "No sooner had we provided a few thousand clerks with jobs on schemes devised by professors and experts than we discovered their futility and were driven to adopt insurance against the very thing which they were already paid to prevent. The history of the ministry of labor should be a warning to America. It is now an enormous institution spending more money than Gladstone ever spent on the whole of the government of the empire and repesents today a huge vested interest whose life depends upon the absence of the thing it was invented to provide."

"It is a great mistake to worry about the much discussed abuses of the system. It is the system itself which is fundamentally wrong, and abuse is inseparable from it."

NEW YORK TENEMENT FIRE TOLL FOUR DEAD; SIX OTHERS MAY DIE

New York, Sept. 27.—[Special.]—With the death in Bellevue hospital today of Pauline Eliakin, 10 years old, the list of fatalities resulting from the fire which had swept a 7 story tenement in Avenue C in the early morning hours rose to four. Six persons were still in a serious condition in Bellevue, while 26 families were homeless and in most cases destitute as a result of the blaze.

Launch 'No 1932 Tobacco' Movement in Kentucky

Cynthiana, Ky., Sept. 27.—(AP)—About 300 Harrison county tobacco growers launched a movement here today for a "No 1932 tobacco" plan.

CRIPPLE IS NEAR DEATH AS STILL EXPLODES, BURNS

Raymond Bruening, 38 years old, a paralytic, was burned so seriously that he may die, and his mother, Mrs. Emma Benzin, 56 years old, received minor burns in an attempt to rescue him last night when a still exploded in the basement of their home at 3252 Roscoe street.

Bruening and his mother were carried from the burning building by firemen. They also rescued his stepfather, William Benzin, who is also a cripple. Bruening and Mrs. Benzin were taken to the Martha Washington hospital.

"We made moonshine because it was the only means we had of making a living," Benzin told police who questioned him about the still.

Directors Vote to Close Bank in San Antonio

San Antonio, Tex., Sept. 28 [Monday].—(AP)—Directors of the City Central Bank and Trust company announced last night that the bank's affairs had been placed in the hands of James Shaw, Texas commissioner of banking, and that the bank will not open today, pending readjustment of its affairs. The July statement of the bank showed resources exceeding $16,000,000 and deposits of nearly $11,000,000.

IN CELL 23 YEARS FOR ANOTHER'S CRIME; HE'S FREED

Chester, Ill., Sept. 27.—(AP)—Freed by the deathbed confession of another, Jesse Lucas left Menard prison today after serving 23 years for a murder he always insisted he did not commit.

Mayor T. B. Wright of Mount Carmel, Ill., met him at the prison gates and took him back to his home town.

A deathbed confession by George R. Pond, a farmer who lived near Decker, Ind., that he killed Clyde Showalter, a young stock buyer, 24 years ago, gave Lucas his freedom.

What officials now have decided was a miscarriage of justice almost caused Lucas' widowed mother to end her days in prison. Mrs. Lucas, who died three years ago, was indicted with her son and both were found guilty of the murder of Showalter, whose body was found floating in the Patoka river 26 years ago. A new trial, however, was obtained for Mrs. Lucas and she was freed.

STANDARD FIVE DOLLAR ROOMS WEEKLY $17.50 A REVELATION IN HOTEL LIVING
CHICAGO'S HOTEL KNICKERBOCKER
ADJOINING PALMOLIVE BLDG (OPPOSITE THE DRAKE)

IMPERIAL
Makes Them New!

HATS CLEANED AND BLOCKED 75c
We want your complete satisfaction or we don't want your money.
FREE PICKUP DELIVERY
PHONE Lincoln 1948
Imperial
DYERS AND CLEANERS
2123-33 Lincoln Avenue

Subscribe for The Tribune

Have a Fine Photograph Taken

In Our Subway Studio

No Appointment Is Necessary
• • •
Come In Any Time You Want
• • •
It's Fun to Be Photographed Here
• • • •
Surprise the Entire Family

$1

For a Large 11x14 Portrait . . . Order Just One or as Many as You Like at Only $1 Each.

STUDIO IS CONVENIENTLY LOCATED, IN THE UPPER SUBWAY, WABASH.

MANDEL'S SUBWAY STORES
FASHION AT A PRICE

John M. Smyth Company
Established 1867
Madison East of Halsted
MANUFACTURERS—RETAILERS—IMPORTERS

"My friend told me to come to this Store"

From Our Own Shops

OCCASIONAL Table that is well styled and well made. It measures 24x24x30 inches in height $10

SOFA with down* pillow-back. Carved solid mahogany. From our own shops, covered in tapestry, damask, mohair or plain frieze. Complete with spring cushions, $119

CHAIR to match Sofa. Solid mahogany. Down* pillow-back and spring-cushion. From our own shops. $65

*Please ask to see a sample of the down we use. It is Real Down and we want you to see it.

TABLE of carved solid walnut with fine satinwood top. It measures 30x30x30 inches in height $50

SOLID Walnut French Commode with a black and gold marble top. An unusually beautiful piece that is priced remarkably low. It measures 15x26x29 inches high . . . $35

WINDSOR Chair of quaint comb-back style in a mahogany finish. Braced back and shaped seat $17

TAXI OVER FREE
from any point in the Loop or any downtown railroad station. We pay on arrival at our doors. No obligation to buy.

FREE PARKING
at the John M. Smyth Store. Drive up to our doors. An attendant will park your car and return it when you leave.

Widest Varieties to Choose From

8 PIECE DINING ROOM SET IN A DISTINCTIVE STYLE, $160

GENUINE Walnut Dining Set of English design. The Table measures 42x60 inches and extends to 8 ft. with the three apron leaves. The legs of all the pieces have the rope turnings of the Charles II. type. The Chairs have full upholstered seats in green damask. The Buffet with a shaped serpentine front is 66 inches wide. The Table, five Side Chairs, one Arm Chair, and Buffet are priced complete at $160; China Cabinet, $43; Server, $22.

The Lowest Furniture Prices in Fourteen Years

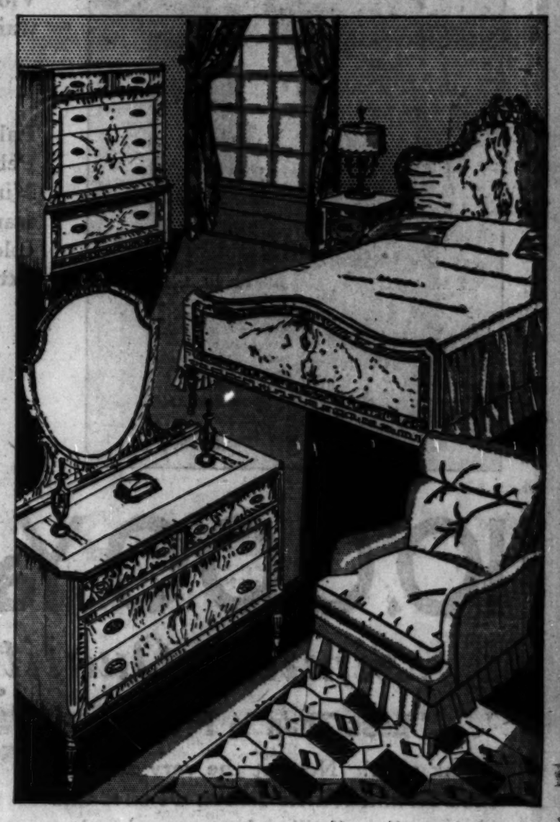

A CHARMING BEDROOM SET 3 PIECES
$100

Bedroom Set with butt walnut veneer. Bed, full or twin size, $28. Dresser, 48 in. wide, $42. Chest, 36 in. wide, $30. Bed, Chest and choice of Dresser or Vanity, $100. Vanity (not shown), 48 in. wide, $42. Nite Table, $14.

RUFFLED CHAIR with a comfortable silk-floss cushion and pillow-back. Covered in glazed chintz or cotton Jaspe $18

The drawers in the above pieces have oak interiors, center drawer guides, and are full dustproof.

OPEN TONIGHT

IN FACT, when we recently sent out a questionnaire to the thousands of women who trade here, asking what it was that first led them to this Largest of Furniture Stores, the overwhelming reply was that "My Friend Told Me to Come." . . . We thought it might be our reputation of 64 Years of Good Furniture at Low Prices, our Fame for the Widest Varieties, our policy of Truth in Advertising, or some of our Unusual Services, such as Smyth-made Upholstery, not to be had elsewhere—but that was not the case. The main recommendation was by word of mouth from a satisfied friend.

A GOOD Name is the foundation of reputation. It is the Name of the Store with which you deal that puts in that extra quota of Full Value which you can't see at the moment of purchase. Especially is this your safety guaranty in furniture. The looks can only go so far as style and individual appeal are concerned. The wear, durability, the inside worth depend upon the Name of the Store that sells it.

OPEN MONDAY AND SATURDAY UNTIL 10 P. M.

THE DAVIS COMPANY

State, Jackson, Van Buren, Wabash — Direct Second Floor "L" Entrance — Telephone: Wabash 9800

12,000 Pairs of French Kid Gloves

Buy for yourself! Buy for holiday! Perfect! Made of finest French kidskin for fall and winter! All sizes in the

THE DAVIS STORE

Winter Coats With New Style Features

Offered Today at

$63

These coats have all the recent Paris details . . . Shiaparelli's new lei collar . . . Vionnet's diagonal closing . . . snug high waistlines . . . new elaborate sleeves.

New Rough Fabrics

Fall's new fabrics fashion these coats: Peblera, Bouclera, Ramara, Senta and Minglo. Many are hand tailored, all are warmly lined and interlined. New Fall colors. Sizes for women, misses and extra sizes.

These Luxury Furs

Mountain Sable — Kit Fox
Persian Krimmer — Raccoon
Beaver — Squirrel — Skunk

FOURTH FLOOR—NORTH AND SOUTH.

10,000 Yards of All Silk Velvets

Similar Quality Selling Elsewhere at $6.95

Less Than ½ Price

Think of it! Now at the very start of the Fall and Winter season we offer this high quality all silk velvet at a price that means a saving of truly tremendous size. This fabric is suitable for making dresses for evening, business and afternoon wear.

$2.95 Yard

THE DAVIS STORE—SECOND FLOOR—SOUTH.

Well Known Brand

Due to a special agreement with the manufacturer we cannot advertise this well known trade name. However, we feel sure that you will recognize the splendid quality of this all silk velvet the instant you see it. Come in and save over 50%.

This 39-Inch Material Comes In 32 Beautiful Colors for Fall

Coral — Peach — Turquoise — Annamesse Brown — Alamo Green — Cadet Blue
Persian Red — Persian Green — Black — Wine Tone — Colonial Brown — Pansy, Etc.

QUALITY CANTON CREPES

Canton crepes will be, we believe, the leading fabric for fall and winter wear. There are 30 beautiful colors in the new shades for fall. Usually sold at a much higher price. Yard.....

$1

WASHABLE FLAT CREPES

This good quality fabric can be used for making dresses, lingerie, suits, etc. There are 110 of the season's wanted colors and shades included in this lot. A very exceptional value. Yard.....

$1

Great Pure Food Values

LEAN PORK Chops. Cut from fresh pork loin. Sale price, for Monday only, lb... 19c

LOIN LAMB Chops. Spring lamb. Very tender, lb. 35c

LAMB SHOULDERS. Tender chops, lb., 16c. By the piece, lb., 11c. Lean lamb stew, 3 lbs..... 19c

SMOKED Skinned Hams. Large size. Delicious flavor. Half ham, 8 to 10 lb. size, lb..... 16½c

SMOKED Liver, Cervelet or Salami Sausage, lb..... 19c

LOIN VEAL Chops. Tender, milk fed veal. Lb. 33c

Lux or Rinso — Large 25c size, specially priced for today at 3 packages for 59c

Garden Specials

SWEET POTATOES. Extra fancy Jerseys. 10 pounds 39c

GREENING APPLES. Extra fancy grade. 10 pounds, 30c. Bushel $1.39

YELLOW TURNIPS. Fancy Canadian grown. 10 pounds for 25c

CAL. ORANGES. Very sweet and juicy. Large size, 3 doz., 81. Medium size, 3 doz. 59c

Libby New Packed Tomato Juice, 13½ oz. can, dozen cans, $1.00

DAVIS MAYONNAISE OR THOUSAND Island Dressing. Made from fresh eggs and purest ingredients. Qt. 65c

INDIANA TOMATOES. SOLID PACK, red ripe fruit. A wonderful value at 6 large No. 3 cans..... 69c

PURE CIDER VINEGAR. Packed in gallon glass jug, 49c; ½ gal..... 29c

PARAMOUNT PURE Tomato Juice. An invigorating Appetizer for every meal. 3 pint bottles..... 40c

MORAND'S PALE DRY Ginger Ale or Root Beer. Dozen large size bottles..... $1.69

CAMPBELL'S VEGETABLE Soup. A real value at, doz. cans, 95c

DAVIS 2000-SHEET SILK Tissue Toilet Paper. 6 rolls..... 69c

WHOLE KERNEL CORN. Yellow Bantam or white, packed by the Lakeside Packing Co. 6 No. 2 cans..... 79c

THE DAVIS STORE—SEVENTH FLOOR—SOUTH.

Exceptional Values!

'Simplex' Electric Ironers

Usually at $99.50 **$59.50**

All electrically operated and heated. Brand new models with 10-year guarantee on heating elements. Irons every article in your laundry with ease.

$79.50 Console Gas Ranges

With Heat Regulator **$37.50**

All porcelain models with porcelain lined ovens and broilers—concealed manifolds, large burner tops and other wanted features. Nationally known make.

Terms: $5 Down *Balance monthly with small carrying charge*

FIRST FLOOR—WABASH.

ANNUAL ORIENTAL SALE

BOUGHT FROM [illegible] IMPORTERS
TREMENDOUS REDUCTIONS AND OFFERS
PRICES THAT MEAN SAVINGS TRULY EXTRAORDINARY

You have the assurance that every rug in this great sale is of the finest quality possible at the low prices quoted. TERMS: A small down payment and the balance monthly with a small carrying charge.

Chinese Rugs
Of Heavier Quality

9x12 Foot Size **$259**

Woven from the best spun yarns. A large selection of colors and patterns with or without the border effects.

CHINESE RUGS

We Doubt if You Can Duplicate This Value in Chicago Today

Here you will find beautiful [illegible] patterns in a splendid assortment that [illegible] you with the sheer beauty of their [illegible] only to come in and see [illegible] the importance of the [illegible] offered.

9x12 Foot Size **$75**

All Wool Chinese Rugs

9x12 Foot Size **$198**

The selection of patterns is varied and the color combinations will readily fit into your home decorative plans.

Chinese Mats

Oval or Round **$3.25**

About 18x18 [illegible] Chinese mats in natural colors [illegible] for many decorative uses.

"Karadji" Runners

Heavy and closely woven. Many attractive designs. A rare value at, each

Up to 2.6x9 Size **$25.50**

Hamadan Mosoul Rugs

In deep shades of wine, rose, mulberry and dark blue. Specially priced at only

About 3.3x6 Size **$27.50**

Mahal and Karadji Rugs

Natural colored rug in Persian and Turkish designs. Some light Chinese rugs also included.

8x10 to 9x12 **$11**

Here Are Rare Bargains in Domestics

Royal Wilton Rug Special!

An Excellent Quality in 9x12 Ft. Size

Patterns and designs are copies of beautiful Persian rugs. For service and wear this lower priced group of rugs offer excellent savings.

$36.50

Fine Worsted Wilton Rugs

In the Oriental Patterns—9x12 Ft.

A wide assortment of splendid colors and new designs are featured in this group. Large purchases enables us to offer this low price.

$67.50

Linens — Inlaid quality. In the 6 foot terns bloom back. Many combinations yard, **$1.33**

The heavier qualities, etc., are the square [illegible]

THE DAVIS STORE—SOUTH ROOM.

Today Is Dollar Day on Ten Great Selling Floors—

Buy for holiday
French kidski
All sizes in th

All per-
shades

Originally Priced at $2.95 to $3.95, Now $1 The Pair

THE DAVIS COMPANY

State, Jackson, Van Buren, Wabash — *Direct Second Floor "L" Entrance* — *Telephone: Wabash 9800*

Fall Frocks With New Fashion Details

Priced at Only

$17.50

Luxurious deep tone fur cuffs . . . gleaming angel skin collars and cuffs . . . exquisite lace yokes . . . beautifully blended color combinations.

Beautiful Fabrics!

Featured are sheer weightless woolens, gleaming transparent velvets, sleek crepe black satins, and cantons of unusual beauty. New fall styles in one piece or suit effects.

Autumn's New Colors

Persian Green — Spanish Tile
Persian Red — Dark Green
Wine — Black — Navy

Sizes for Women, Misses, Junior Petite Miss and Little Women

FOURTH FLOOR—SOUTH.

Factory Furniture Liquidation Sale

Offering Furniture Today at ⅓ to ½ Off Former Prices

Here are but a few of the many suites and pieces on sale at these unusual discounts. Buy furniture while prices are low. Special down payments. Immediate or future delivery. Furniture at these low prices is a real investment through savings.

One Half of Regular Price

Solid Mahogany Apartment Dining Suite

Seven Pieces **$149**

Hand decorated. You must see this suite to appreciate its beauty and quality. A limited number to sell. 5 pieces, table and chairs, $89. 6 pieces, buffet, table and chairs, $129. 7 pieces, buffet, table, chairs and china cabinet, $149.

NINTH FLOOR.

Extra Quality Carved Oak English Style Dining Room Suite with Draw Leaf Table

$10 Down — *Seven Pieces* — **$89**

8 Pieces, $135. 9 pieces, as shown, Buffet, China Cabinet, Table and Six Chairs, $160.

The demand for this style will not, we believe, be short lived because of the beauty of design, sturdiness of construction and durability of finish. This style is adaptable to our American type of homes and apartments. "You will like a draw leaf table."

NINTH FLOOR.

Beautifully Carved Chair Covered in Mohair Latonia

Sold One Year Ago at About $50

$28

This mohair Latonia is made of deep pile mohair and has a medallion of 100% silk. This is a very fine material and formerly sold upwards of $20 yard. Through a fortunate purchase, we are aable to offer this chair at about the original cost of the material used.

EIGHTH FLOOR.

Midget Radio Table Special!

We have only 60 of these tables (size 11½x18½ top) to offer at only, each,

$2.95

EIGHTH FLOOR.

Occasional Tables

An exquisite design, solid walnut and hand carved, 24x33 inch top, now, each,

$29.50

EIGHTH FLOOR.

In All Our Experience This Is One of the Most Remarkable Values We Have Ever Offered

Loose Pillow Arms—90 Inches Long
Shown in Green, Rust, or Wine
"Strel" Velvet Covers

$59.50

About 60 davenports to sell and no more. At this very low price, every one of these sofas should be sold today.

3 Living Room Suites, slightly shopworn from use, at a sacrifice, two pieces for only, **$39.50**

EIGHTH FLOOR.

10 Dropleaf Desks

Each **$25**

We do not believe any home is complete without a desk. 50 kinds of desks, all greatly reduced for this day. Every one a bargain.

EIGHTH FLOOR.

Colonial Style Suites

$79.50

Ladder back bed with Maple or Walnut veneers and posts. Dustproof, center drawer guides.

NINTH FLOOR.

$12.50—YOUR CHOICE—$12.50

UPHOLSTERED BOX SPRING — GRAINED WALNUT COLUMBIA METAL BED — INNER-SPRING MATTRESS

FORMERLY $19.50 EACH

NINTH FLOOR.

Beautiful Colonial Suite in Butt Walnut

Only $15 Down

3 Pieces, $119

This Colonial Suite is especially priced for today and tomorrow. Entirely dustproof with oak drawer bottoms and center drawer guides. Notice the Colonial split turnings on the posts and the shaped tops on the dresser and chest. 3 pieces, as shown, or with poster bed.... **$119**

SALE OF RUGS

IMPORTERS AT
ND OFFERED TODAY AT
RULY EXTRAORDINARY SIZE

Months of careful planning and buying combined with the lowest Oriental import prices in years enable us to offer these truly outstanding values. Every rug included is offered at a price that should appeal to all economical householders.

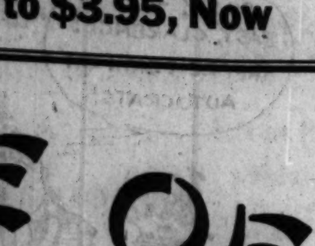

Chinese Rugs

Of Higher Quality

9x12 Foot Size **$220**

Wool and spun yarn rugs are included. Gorgeously patterned and in color combinations that will please the true lover of beautiful color harmonies.

Chinese Mats

Oval or Round **$25**

About 18x18 [illegible] mats in natural colors. [illegible] many decorative uses.

Persian Sarouk Rugs

$289 to $349

The patterns are very attractive. The color combinations are made up of wine, rose, mulberry, red and deep blue. Beautifully designed border effects. Sizes range from 8.6x11 to 9x12 feet.

Mahal and Karadji Rugs

[illegible] colored rug in Persian and [illegible] designs. Some light weight [illegible] rugs also included.

$119

About 8x10-Ft. Persian Saruks

In similar colors, patterns and quality as the larger size rugs. Special at

$269

Domestic Floor Coverings

9x12 Seamless Velvet Rug

Our Finest Value in the Lower Priced Groups

Handsomely designed patterns and beautiful color combinations. Finished with lustrous fringe on the ends. Buy now and save. Only, each, **$26.50**

Imitation Oriental Rugs

Slight Irregulars of Higher Priced Quality

Splendid reproductions with the patterns and colors faithfully copied. They have the appearance of hand woven rugs. Size 9x12 feet. **$85.00**

Hundreds of Items—GREATER VALUES

Chicago Daily Tribune
THE WORLD'S GREATEST NEWSPAPER

FOUNDED JUNE 10, 1847

ENTERED AS SECOND CLASS MATTER JUNE 3, 1903, AT THE POSTOFFICE AT CHICAGO, ILL., UNDER ACT OF MARCH 3, 1879.

All unsolicited articles, manuscripts, letters and pictures sent to The Tribune are sent at the owner's risk, and The Tribune company expressly repudiates any liability or responsibility for their safe custody or return.

MONDAY, SEPTEMBER 28, 1931.

THE TRIBUNE OFFICES.
CHICAGO—TRIBUNE SQUARE.
MILWAUKEE—TRUST COMPANY BUILDING.
NEW YORK—220 EAST 42D STREET.
WASHINGTON—815 ALBEE BUILDING.
BOSTON—718 CHAMBER OF COMMERCE BUILDING.
ATLANTA—1825 RHODES-HAVERTY BUILDING.
LONDON—135 FLEET STREET.
PARIS—1 RUE SCRIBE.
BERLIN—69 UNTER DEN LINDEN.
MADRID—CALLE ESPALTER 8.
RIGA—ELISABETES IELA 15/3.
ROME—GALLERIA COLONNA (SCALA A).
VIENNA—8 ROSENBURSENSTRASSE.
WARSAW—PLAC KRASINSKA 6.
GIBRALTAR—HOTEL CECIL.
PEIPING—GRAND HOTEL DES WAGON-LITS.
SHANGHAI—26 AVENUE EDWARD VII.
TOKIO—IMPERIAL HOTEL.
MEXICO CITY—HOTEL REGIS.
PANAMA CITY—HOTEL CENTRAL.
SPECIAL REPRESENTATION.
SAN FRANCISCO—820 KOHL BUILDING.

THE TRIBUNE'S PLATFORM FOR CHICAGOLAND

1. *Make Chicago the First City in the World.*
2. *Start the Subway.*
3. *Electrify the Railroads.*
4. *Abolish the Smoke Pall.*
5. *Separate Grades of Boulevards and of Through Streets.*
6. *Continue the War on Crime.*

"The newspaper is an institution developed by modern civilization to present the news of the day, to foster commerce and industry, to inform and mold public opinion, and to furnish that check upon government which no constitution has ever been able to provide."

BARGAINS.

Watching the stock market gyrations can easily become an obsession. To the victims of this obsession a movement of a couple of points one way or another becomes an event and a swing of five or ten points, such as occurred in some securities on Thursday and Friday, assumes world shaking significance.

This is a curious phenomenon. Probably if the truth were known it would be discovered that the greater part of the stocks and bonds owned on Sept. 20, 1930, were held by the same owners on Sept. 28, 1931. A relatively small proportion of the securities meanwhile have traveled about from owner to owner at quotations which have dropped gradually over the year. In large part, those who have bought and sold these floating securities have been persons whose judgment in business or anything else is not given great weight by their contemporaries. Some of them, to be sure, are shrewd almost to the point of clairvoyance in forecasting market trends, but many more of them are gamblers pure and simple, operating on a shoestring and possessed of shoestring minds. A look into the customers' room of any good sized brokerage will confirm this impression.

The stock market, most of the time, can be characterized as a nit-wit's show. It is so today not only because of the kind of people who are trading in and out of it but more especially because of the prices at which they are valuing securities. This is not the place in which to deal with current quotations in detail, but in general it is obvious that prices are at bargain levels. Companies which are earning their dividends and whose dividends yield a fair return and frequently much more on the buying price of the securities are regarded as having a future overcast with gloom.

This might be a reasonable attitude to take by any one who believed that the nation's economic machine was rapidly disintegrating and that its greatest and strongest industries were therefore doomed. Not many people think that way. If they did, we would have scenes of panic hereabouts which would be recorded in the history books from now on.

There is much disagreement on what has caused the depression and at least as much disagreement on what will cure it, but few men of judgment think it incurable. That being so, it is worth while to observe that the cost of replacing a great many of our industrial plants is considerably above the total value of their securities. When recovery comes, the price of replacement will be still higher. In addition, these industrial plants are being run by men of proved competence and the depression has led to the introduction of economies in operation which promise substantially increased profits as soon as conditions improve.

Of course, if everything is going to the dogs, all these considerations are without meaning. If a recovery is coming, however, an investment today in an essential industry is going to prove extremely profitable in years to come. It cannot be otherwise. A lot of people five or ten years hence are going to wonder where their brains and courage were in the autumn of 1931 when Steel was selling below 50 and New York Central in the lower 60s. A lot of people are wondering today why their grandfathers didn't hang on to the old homestead in what is now the loop.

The nit-wits may drive stocks lower, though many of the stocks are bargains today. And if the stocks are bargains, the bonds are even more advantageously priced. It is not a market in which to operate on a narrow margin of equity, but it is the most favorable market for investment that this country has known in a generation.

THE UBIQUITOUS UNCLE SAM.

An Iowa farmer who submits to the inspection of his herd and has his cows condemned is indemnified in an amount at least two-thirds of the appraised value of the animals. If the carcass can be used for meat, under government inspection, the price is additional salvage for the herd owner, deducted, however, from the total before reparation. Otherwise he takes a third of the loss, the state pays him a third and the United States pays the balance. Good old Uncle Sam, the good and soft egg. A farmer has a sick cow appraised at $150, if well, and it costs the American government at Washington, if there is no salvage, $50. If there is a most value in the sick cow that saves a few dollars for the federal treasury.

An urban dweller has some sick stock and all he expects is a visit from an internal revenue inspector to discover how he got that way in his income tax schedule. It is safer to be truly rural. Urban disasters are a man's own fault, but anything that happens in the barnyard is a charge on the federal budget.

That a state should recognize a public responsibility in protecting the milk supply and be willing to assume some of the loss in destroying infected cattle may be sound policy. The people of the state can control the expenditures. One state can protect itself against another by embargoes. It is typical of American folly that the United States should have any part in the matter. If it is to pay out its money when a farmer submits to the law it is justified in sending in its troops to make him submit when he resists. If it matches one Iowa dollar with a federal dollar it can match an Iowa bayonet with a federal bayonet.

The states will keep on unloading their responsibilities on Washington until some day one will find a brigade of federal troops taking possession of its statehouse.

FOR THE CITY'S CHILDREN.

Recent efforts to establish new tag days have not been without success and the public will have to exercise discrimination if authorized tag days are not to suffer from unfair competition. The multiplication of tag days became a nuisance some years ago and the city council wisely restricted them for the protection of the public from rackets in the guise of charity, allowing only three or four days in the year to be devoted to charitable institutions approved by the Association of Commerce as honestly and efficiently run. Thus contributors could be assured that their money would not get into the pockets of grafters or be wasted by incompetent if well intentioned organizations. Tag days for useful charities are justified as giving an opportunity for people of small means to make contributions conveniently, but their benefits would be greatly reduced and offset if there were too many of them and if any organization with a little political pull could go out on the streets for what they could pick up. The returns for legitimate tag days are a substantial aid to worthy charities, and they should be strictly safeguarded for their sake and for the protection of the public.

One of these authorized tag days comes on Oct. 5. It will be devoted to the Children's Benefit league, which represents 50 children's charities, all indorsed by the Association of Commerce. These charities are doing useful work and represent disinterested and competent service. This tag day was the first established in Chicago, and the league announces that in the 22 years of its existence there has never been so great need for generous contribution as in this time of depression. All our charities are under special pressure and the league hopes for and we trust will have a liberal response. The public may be sure that its money is greatly needed and will be well employed by the fifty indorsed charities which the league represents.

HOODLUMISM AGAINST THE CHINESE.

Members of the Chinese colony in Chicago complain that hardly a day passes in which "Chinese are not insulted, jostled, struck, beaten, and brutally attacked by hoodlums." Offenses against them range from petty vandalism to extortion and murder. The Chinese Consolidated Benevolent association, representing business, religious and family organizations, has appealed to the mayor, state's attorney, and Association of Commerce for relief and should have it promptly. There are 6,000 in the Chinese colony and they are an orderly and generally law abiding community which this community owes it to itself to respect and protect. That they should be made special victims of hoodlumism and the low race prejudice which covers its lawlessness is intolerable to the city's self-respect as a civilized community. The Chinese are far from home and belong to a nation disordered and in great tribulation. It cannot bring the pressure stronger governments can bring upon ours for justice to its nationals. It should therefore be a point of honor for America to protect the Chinese within our gates from persecution and Chicago authorities should lose no time in stamping out the offenses of which the colony complains.

THE EXTERMINATION OF ILLINOIS PHEASANTS.

The slip in the game laws which has been construed to leave hen pheasants outside protection might easily result in the extermination of this bird in Illinois after it has been successfully planted in the state. Sportsmen will not take advantage of the mistake, but meat hunters will slaughter the hens and seem to be doing so. Times are critical for many of the game birds. Water fowl have been severely hit by drought in their breeding places and, although the hunting season has been shortened by executive act, conservationists ask the hunters to be even more considerate and pass the season by entirely. The Illinois pheasants are even more completely at the mercy of the man with a gun. Evidently the law cannot directly aid them, but it can do so indirectly.

The meat hunters are liable to arrest for trespass when they go on land to get the birds, and property owners by forbidding shooting can reduce the slaughter. Sheriffs and county law officials can help by acting quickly upon complaint and by aiding the farmers and other owners in keeping the killers off the land. Prosecution for trespass can be made almost as costly and inconvenient to hen pheasant shooters as prosecution under game laws. This appears to be virtually the only remedy for the unexpected evil, and if the pheasants are to be preserved it must be applied.

Editorial of the Day

HARNESSING A STAR.

[Grand Rapids Press.]

About the time of Chicago's first world's fair, the Columbian exposition, a ray of light started on its journey through space from the star Arcturus, 240 trillion miles from the earth. Forty years later this light will arrive at the earth, be focused through the lenses of the forty inch telescope of the Yerkes observatory at Williams Bay, Wis. The light will fall on a photo-electric cell and the effect of the impact will be amplified, sending an impulse over the wires to the exposition grounds to throw on the switches for illumination inaugurating the 1933 Chicago exposition.

Nothing could more strikingly demonstrate human progress in the past four decades. It will be the first time in history that man has harnessed energy from beyond our solar system to perform a task on the earth. Forty years ago, even ten years ago, such a demonstration would have been considered impossible. The theme of the exposition—"a century of progress"—is vividly carried out by this device. What another century may bring is beyond human imagination today.

How to Keep Well By Dr. W. A. Evans

To the limit of space questions pertaining to hygiene and prevention of disease will be answered in this column. Personal replies will be made to inquiries under proper limitations when return stamped envelope is inclosed. Dr. Evans will not make diagnosis or prescribe for individual disease.

[Copyright: 1931: By The Chicago Tribune.]

CARE OF THE DIABETIC.

JOSLIN estimates that there are one million people in the United States who have diabetes. This is nearly 1 per cent of the entire population, including those who are too young to have the disease. Of these, more than a quarter of a million either have or are due to have gangrene of the feet. Of these, thirty thousand will lose their lives from diabetic gangrene unless they take better care of themselves and are given better surgical care than now prevails. So much by way of proof that the subject is of importance.

The disease has four levels, on all of which there is room for improvement. Many otherwise doomed to diabetes could spare themselves by habitually eating less. The foods which should be especially limited are those which contain sugar or starch. Of these, sugar is most harmful.

Of those who have diabetes, a large proportion take poor care of themselves.

At the next level, diabetics can prevent gangrene of the feet in most instances. The presence of excess sugar in the blood is quite harmful to the blood vessels in which it is contained. Therefore, every person who has had diabetes for any considerable time, or who has neglected himself, can be certain that his blood vessels are in poor condition.

He is liable to have one break in his brain, causing apoplexy. If he neglects his feet and legs he is quite likely to develop gangrene. Most of this danger can be avoided by washing the feet daily, by extra caution in trimming the nails and cutting corns and calluses, and by protecting the skin against blistering and rubbing. Care should be exercised against freezing or even severely chilling the feet.

If gangrene should unfortunately develop, there is still a chance to escape serious consequences. It is generally agreed that radical surgery in gangrene of the feet due to diabetes, and also that due to frostbite, Raynaud's disease, and Buerger's disease, is wrong. It is very much better to do no surgery at all, unless it is especially indicated and, even then, to trim rather than to amputate.

Dr. Samuel Barbash says the use of diathermy, is of service in gangrene of the feet and legs in diabetes. Using it will limit the amount of tissue lost, and will greatly decrease the need of amputations. Others think the use of hot water will serve somewhat the same purpose. This applies to the gangrene of frozen feet, Raynaud's, and Buerger's diseases as well.

BRONCHIAL ASTHMA.

T. A. W. writes:

1. Is there such a disease as catarrh of the stomach? If so, what are the symptoms?

2. I have had a bad cough for almost 18 months and I raise a lot of mucus continually. Our local doctor says I have chronic bronchitis, and another doctor says it is bronchial asthma. I believe I raise a pint of mucus every 24 hours. I get very sore across my stomach at times, which makes me think that the trouble is located there. I have had X-rays and mucus tested several times for tuberculosis, but I am free from that.

REPLY.

1. It is a long time since we have heard of "catarrh of the stomach." It is a loose and meaningless term, once used extensively. Now it is taking its place with the dodo and other extinguished birds.

2. My guess is that your physicians are right—both of them. You have a chronic bronchitis. On this bronchial asthma has been engrafted. There is a pretty good chance that you have a bronchiectasis—a third story in this house. The stomach soreness is a result of the effort "to raise."

SENSE OF SMELL LOST.

S. L. A. writes: If a person loses his sense of smell, is there any kind of treatment that would restore it?

REPLY.

No.

FRIEND OF THE PEOPLE

Letters to this department must be signed with names and addresses of writers.

REPAVING ONLY REMEDY.

Chicago, Sept. 19.—[Friend of the People.]—The streets west of Stony Island avenue and south of 71st street are in a shocking condition. They are full of deep holes, worse than any country road. The sewers are in bad condition also, and when a heavy rain falls the streets resemble streams rather than highways. I understand there is money to pay for repairing these streets in the funds collected by taxing automobile owners, and certainly there are plenty of men who could use the work. R. M. K.

Report is made that the streets the writer refers to are old macadam pavements paved many years ago which are now beyond repair and any moneys expended for repair work would be a waste of funds. The only remedy is the resurfacing or repaving of these streets by special assessment.

JOSEPH J. BUTLER,
Superintendent of Streets.

SKATING ON BOULEVARDS.

Chicago, Sept. 19.—[Legal Friend of the People.]—Would you please tell me whether there would be any legal objection to grown people skating on the boulevards—as, for instance, to and from school? N. S. H.

Sec. 2709 of the municipal code provides: "It shall be unlawful for any person to skate on roller or ice skates upon any street or public way in the city, except on the sidewalks thereof, and at street intersections while crossing from one side of the street to the other."

TRIBUNE LAW DEPARTMENT.

VEHICLE TAXES.

Chicago, Sept. 19.—[Legal Friend of the People.]—Why is it necessary for residents of Chicago to pay a vehicle tax on pleasure cars ranging from $10 and upwards? The state vehicle tax law on that item reads as follows: "If he does reside in a municipality he may be required to pay a tax on a motor truck, or on a motor driven commercial vehicle, according to the following schedule . . . When the municipality has a population of 150,000 or over the rate on a vehicle of 25 horsepower or less cannot exceed $10; over 25 horsepower, $20." Please explain. F. J. H.

Section 28 of the motor vehicle law is not limited to trucks or commercial vehicles. Apparently, you have examined only section 671 of the cities and village act.

TRIBUNE LAW DEPARTMENT.

A LINE O' TYPE OR TWO

How to the Line, let the quips fall where they may. R. A. A.

LEAVING LAKE COUNTY, ENTERING NEWTON.

It had always been a mystery to us as we charged our faithful car over hill and dale why they put those signs up on the road at the county boundaries. What difference does a county make in a motorist's life? Now, with state lines it's different. In some states you are supposed to drive not faster than thirty-five miles an hour and in others the sky's the limit. But we never particularly cared what county we were in any more than we worried what township or school district we were driving through. Yet the county signs are always bobbing up. But now we know. Those signs mean a lot to some people. We took him aboard in Newton county. He was a hitch-hiker standing patiently out in the middle of the road and we either had to hit him or make a sudden stop. So we stopped and he immediately piled in. He was a shabby man with long gray whiskers, and as he did not wear a green cap we knew he was not a college freshman walking back to school. He did not seem to have a gun with which to bat us over the head so we drove on and the hitch-hiker sat silent on the back seat. Suddenly he burst into tears. Between sobs he pointed at the sign, which had just bobbed up:

LEAVING NEWTON COUNTY,
ENTERING BENTON COUNTY.

"Pardon these tears," moaned the hitch-hiker, "you see I have lived man and boy in dear old Newton county for thirty-five dam years. It's breaking home ties to come tearing out of the old place. I think of all the happy days I spent down on the farm in Newton county, the ups and downs, the sad days and the glad ones and I can't help weeping. You don't mind, do you?" We told him to go ahead and have a good cry and he'd feel better. So he wept away all over the back seat until another sign bobbed up:

LEAVING BENTON COUNTY,
ENTERING WARREN COUNTY.

There was a fresh outburst of weeping from the rear seat. "Lissen," said the hitch-hiker, "these county signs don't mean nothing much to you, but they're a lot to me. I married my third, or was it my fourth, wife in Benton county. Oh, a fairer, prettier bride than Jane, or was that Fannie, never did the sun shine on. I've had plenty of wives since then but none was so lovin' or cooked such good corn bread as Jane or Fannie, as the case may be. Pardon me, I must think back on those happy days." He thought back on the happy days until the next sign:

LEAVING WARREN COUNTY,
ENTERING FOUNTAIN COUNTY.

Again there was a terrible outburst of weeping from the rear seat. "I'm sorry," sobbed the hitch-hiker. "These county signs mean nothing to you city folks raring through the country in your big cars. But they're tragedy, yessir, tragedy to other folks. You dash across the line from Warren into Fountain county and you see nothing but the cement highway. But me, what do I see?" We couldn't guess what he saw, but he told us. He saw an old unpainted homestead with a dear old mother at the doorway as she stood there long ago her boy to greet. And he saw the old apple orchard and a dear old father, and the clover fields and the old school house down the leafy lane. Yessir, the hitch-hiker had been born right back there in Warren county and he was leaving it. He wept until the sign said:

LEAVING FOUNTAIN COUNTY,
ENTERING PARKE COUNTY.

The hitch-hiker sobbed like a child. "I'm going out o' old Fountain county," he said. "My pap and mam moved down there when I was jist seven years old. We had a home over there along the Wabash, where the moonlight streaming through the sycamores and 'cross the meadow comes the smell of new mown hay. I can't stand it no more. I gotta gittout and wander down the road, back to the Wabash and the sycamores and the whippoorwills singing sweetly in the wild wood." We stopped the car and he opened the back door and stumbled out carrying with him the sweet, dear memories brought back by these dear county boundary signs, carrying the memories of his dear old Indiana home, or rather homes. And it was not until we stopped for gas twenty miles farther on that we found it was not only memories of his dear old home he carried, but also our raincoat and a suitcase which he had dropped out of the car just before he had asked us to stop and let him out.

"I know that bum," said the gas station man. "He was in the calaboose here five days. He said he was a New Yorker going to California to get a job in the movies."

LEAVING PARKE COUNTY,
ENTERING VIGO COUNTY.

MORE WOE.

There's woe in the passion
Of a lady of fashion.
Each new bonnet tires
Last season's admirers;
A strong man may hustle
Away from a bustle,
While the suitor devoted,
Who carefully noted
A shin's silhouette,
I'm willing to bet
Will not be around
When skirts trail the ground—
There's woe in the passion
Of a lady of fashion . . .

JUDY SHEA.

PROMINENT MEMBERS of the administration are continually being reported seeking facts about beer. One of the pleasantest facts we recall about beer was that before the great drought it cost a nickel, five cents, the glass. And now the speakeasies charge fifty and seventy-five cents a glass, and it's synthetic beer at that. We will think up more facts from day to day. R. H. L.

THE AUTOCRATS

PS-ST! —GO EASY, CLARENCE! THEY'RE DEATH ON AUTOCRATS!
DRY AUTOCRAT
THE HOOVERVILLEANS
DR. CLARENCE TRUE WILSON
ATTACK ON THE LEGION
AMERICAN LEGION'S WET STAND

Reg. U. S. Pat. Off.; Copyright, 1931, by The Chicago Tribune.

FROM THE TRIBUNE'S COLUMNS

16 YEARS AGO TODAY

SEPTEMBER 28, 1915.

LONDON.—The third day of "the great offensive" of the allies on the west front has ended with the British and French maintaining their positions in the face of counterattacks which brought out some of the most desperate fighting of the war. The British and Germans are heavily engaged in the regions of Hulluch and Loos, between La Bassee and Lens. On the northern end of the line in Belgium the Germans are bombarding the Belgian positions and various towns. The German counterattacks northwest of Hulluch have been repulsed with heavy losses, according to the British official report, which adds that to the east of Loos the British offensive is progressing.

ARDMORE, Okla.—A spark from a workman's hammer ignited a 250 barrel tank car of gasoline here, and from the ruins of two city blocks, razed by the resulting explosion and the fires which followed, thirty-five bodies had been recovered up to midnight. Fifty persons are believed to have been crushed to death under falling walls or burned to death while pinned in the debris of stores, wholesale houses and the Ardmore railroad station.

IPSWICH, Mass.—Benjamin Stickney Cable, president of the United Charities of Chicago and assistant secretary of commerce and labor under President Taft, was killed when the automobile of Richard T. Crane Jr. of Chicago, in which he and Mr. Crane were riding, was hit squarely in the side by a light touring car owned and operated by Dr. David L. Edsall of Milton.

30 YEARS AGO TODAY

SEPTEMBER 28, 1901.

CANTON, O.—The will of President McKinley, filed for probate here, disposes of an estate estimated to be worth between $225,000 and $250,000. Mrs. McKinley is to have a life interest in the entire estate, except for $1,000 a year which is to be paid to Mr. McKinley's sister, Helen, his mother, the original legatee, being dead. On the death of Mrs. McKinley the estate is to go to brothers and sisters of Mr. McKinley. George B. Cortelyou and William R. Day will act as executors.

CHICAGO.—The recently formed union of employés of the South Side Elevated company called a strike for 5 o'clock this morning when demands for an increase in pay were refused. Despite the strike, which began promptly at the hour set, the trains started on regular service. They were manned with nonunion crews. During yesterday the men had demanded of President Leslie Carter a horizontal increase of 20 per cent in wages.

50 YEARS AGO TODAY

SEPTEMBER 28, 1881.

WASHINGTON, D. C.—Charles J. Guiteau, the assassin of President Garfield, will be tried before the Supreme court of the District of Columbia. Although there is one decision which holds that the court has no jurisdiction in a case where the assault was committed in the district and death took place elsewhere, more recent decisions have declared in favor of the jurisdiction of the court. District Attorney Corkhill has but little doubt that Guiteau's defense will be insanity. The assassin has had several offers from lawyers in different parts of the country to defend him, some of them men of fair reputation. The great question, however, is whether Guiteau can be taken from the jail to the court and back again without being mobbed.

CLEVELAND, O.—Mrs. Garfield, her children, and Grandma Garfield, accompanied by Private Secretary Brown, Gen. Swaim and Col. Rockwell, left here in a special train for Mentor, O., the Garfield home. The city is being rapidly cleared of the multitude of strangers who came here for the Garfield funeral. Pickpockets conducted their operations among the crowds that were in the city with the utmost boldness. Not less than a dozen Chicagoans were the victims. George Schneider, president of the National Bank of Illinois, was forcibly seized, slugged and robbed of his diamond pin and pocketbook. His loss was not less than $1,000.

VOICE OF THE PEOPLE

Writers should confine themselves to 200 or 300 words. Give full names and addresses. No manuscripts can be returned. Address Voice of the People, The Tribune.

THE SLAUGHTER OF HEN PHEASANTS.

Chicago, Sept. 23.—Bob Becker is most courageous in his article of Sept. 22 appealing for protection to hen pheasants. But protection should be immediate; a remedy should be created without waiting for the special session of our legislature. It has been alleged that the city hunter destroys the farmer's stock and property in his anxiety to kill game during the open season, and this writer again arises to inquire about our rural brothers. And what greater maliciousness could exist than the killing of these hen pheasants, yes, slaughter, as the birds sail out over the line of shooters, their number thinned, and the tumult of the scene is dully punctuated by the thud of dropping birds on the coarse turf?

Only yesterday the story was related by a resident of Barrington that his neighbor killed twenty-six hens on last Monday, and that had been his second successive big day. And we find we must depend upon the trespass law—and the farmers all know each other. They likewise know the whereabouts of the birds on these hot days and wait in blind to destroy the poor hens which have no protection in law or self-defense.

And the department of conservation must be congratulated for the wonderful progress they are making in their backward march. They have conveniently regulated the duck season for "murderers' row" along the Illinois river without authority from the legislature but must depend upon the trespass laws to protect hen pheasants. E. P. MOLONEY.

PASSENGER FARES.

Kansas City, Mo., Sept. 20.—The contention of the railroads that increased passenger rates would result in increased revenue seems erroneous inasmuch as it seems to have driven most people to ride in buses and autos.

I personally travel every day for weeks and weeks on the railroads. I carry a large trunk containing samples, consequently the railroad is my only form of travel.

I know for a fact that just as soon as passenger rates are reduced from the present exorbitant "war time" rate of 3.6 cents per mile to some reasonable rate such as 2.5 cents or 2 cents per mile it will enable about 100,000 men to travel again and earn a decent living.

The war is over—everything is reduced—food, clothing, and other necessities—so why not railroad passenger fares?

The railroads have the depots, the tracks, the rolling stock, the personnel, and plenty of tickets, so why not use them all and fill the empty cars at 2 cents per mile instead of running them mostly empty at 3.6 cents?

S. L. SANDERS.

THE HIGH COST OF WHISTLING.

Chicago, Sept. 21.—I noted an article in a recent issue of the daily paper stating that it costs the railroads of the United States about $7,000,000 a year to blow their whistles. It seems to me that of this amount the Rock Island must spend at least $5,000,000 and a great proportion of this going past Morgan Park. A MORGAN PARKER.

THE BAR ASSOCIATION'S CONVENTION.

Chicago, Sept. 21.—Returning from the Atlantic City meeting of the American Bar association, I read in last Saturday's TRIBUNE, in an editorial, "Lawyers on Prohibition Law," the following: "The American Bar association has repeated its decision on federal prohibition. At the Atlantic City convention Thursday the vote on the repeal of the eighteenth amendment was 13,709 for, and 5,625 against."

This is incorrect. There were only 1,727 members present, about 7 per cent of the membership. No vote on the question was taken. What the writer of the editorial probably had in mind was a statement by President Boston of New York, giving the result of the poll of the association last year. There are over 26,000 in the American Bar association (about one-sixth of the total number of lawyers in the country), but there are never as many as 10 per cent of the association present at any meeting. The vote of the American Bar association on the question cannot be taken as indicative of the sentiment of lawyers throughout the country. Moreover, more than 50 per cent of the association is made up of lawyers from the cities, which are generally wet.

Whatever may be the opinion of the bar as a whole throughout the country, take it from me as a fact that the convention just ended at Atlantic City was in all respects the dryest I have ever attended since the passage of the Volstead act. EDWARD T. LEE.

THE EMBATTLED IOWANS.

Chicago, Sept. 23.—Your editorial of Sept. 23, entitled "Laws and Laws," seems to have been written by one not conversant with conditions in Iowa.

In metropolitan centers of these United States much of the contempt for the 18th amendment is due, whether consciously or not, to the racketeer methods so frequently employed by the teeth of the law. In rural districts in Iowa such tactics are seldom resorted to in any serious degree. As a consequence the law does not there inspire the animosity and mulishness which it encounters in the larger cities.

As regards the enforcement of the tuberculin test act, however, Iowa farmers are faced with the same condition which faces urbanites with respect to the prohibition situation. Numerous instances exist—though more or less effectively shushed—of stock being condemned as being tubercular, being paid for at a poor price and subsequently appearing in the Chicago stockyards. After a few blows like this the farmers very naturally come to regard with suspicion any man who wants to test cattle in the name of the state.

Of course the repeal of this act cannot be considered in this case as it might in the prohibition muddle. The only solution is compulsory submission to the owner of the stock of definite, tangible proof—and I don't mean merely a certificate which can never subsequently be verified—that the stock is actually infected and then means of insuring that such infected stock is destroyed and not spirited away in order to swell some one's accumulation of long green at the expense of the health of others.

IOWAN AT LARGE.

THE IRRITATIONS OF SHIPWRECK

[Punch (Copyright).]

Shipwrecked Sailor (to ditto, who is walking about raft restlessly): "You get on my nerves wiv your blinkin' hikin'."

MARSHALL FIELD & COMPANY

Suede's the Fashion for Street or Dress

$10.50

Most decidedly correct for all daytime occasions is this smart pump of suede with matching calf. In either dark brown or black, it's $10.50

For the woman who prefers the oxford, this model of black suede with amusing inserts of black and white Java lizard is a real "find" at this price. Also black kid with Java lizard. $10.50

WOMEN'S SHOES
FIFTH FLOOR, MIDDLE, WABASH

Similar Styles in
Evanston, Oak Park and Lake Forest Stores

GEN. MacARTHUR PAVES WAY FOR JUGO-SLAV LOAN

Acts as Hoover Agent in Moratorium Deal.

BY EDMOND TAYLOR.
[Chicago Tribune Press Service.]

BELGRADE, Jugo-Slavia, Sept. 27.—Two soldiers—the Serb diplomat, King Alexander I, and Gen. Douglas MacArthur, chief of staff of the United States army—exchanged compliments today, paving the way for a bankers' exchange of signatures.

Coincident with Gen. MacArthur's audience with the Balkan king, it was learned from a well informed source that Gen. MacArthur is none other than the personal agent of President Hoover, and the object of his trip is to iron out the Serbian moratorium problem of the two powers—France and Jugo-Slavia — on which Jugo-Slavia has been dickering since last July.

One of the chief obstacles in the negotiations in Paris between Secretary Mellon and Premier Laval, was the French insistence on an American loan to compensate its Jugo-Slavian ally for the $8,000,000 hole in its budget, which the moratorium would create.

U. S. Bank Investigates Loan.

A convention was signed between America and France on July 7 to ascertain the position and the effect of the moratorium on the smaller European countries and the desirability of doing something for them.

Up to now nothing has been done, and the other day at Geneva Dr. Yeftslav Markinkovic, the Jugo-Slavian foreign minister, announced that his government had accepted the moratorium under the express understanding that some relief for his country would be forthcoming.

An American bank is investigating the situation. It is believed the loan will not exceed $8,000,000. Jugo-Slavia hopes that this sum will be sufficient to save the dinar, which has been hit by the depreciation of the British pound sterling, and thus avert an internal moratorium.

MacArthur Gets New Decoration.

Gen. MacArthur was presented to the king by John Dyneley Prince, the American minister. They were driven to the palace in a car sent them by the king, and were ushered into a handsome drawing room where King Alexander awaited them, wearing the uniform of a Serbian general. Gen. MacArthur wore on his uniform the grand cross of the French Legion of Honor. He received from the king the Order of the White Eagle, the highest decoration in Jugo-Slavia.

"I understand your majesty is rated as the greatest soldier in Europe," Gen. MacArthur said. The king smiled and responded with a somewhat similar compliment.

LAST URUGUAYAN OF PRE-FREEDOM ERA DIES AT 115

(Copyright: 1931: By the New York Times.)

MONTEVIDEO, Sept. 27. — The death of Señora Eduviges Almada de Lomano, 115 years old, is reported at Carmelo. It is believed she was the last survivor of the epoch of Uruguay's wars of emancipation, when Fernando José Artigas was fighting to establish it as an independent republic.

Uruguay's fight for independence began in 1810, when the Uruguayans joined the people of Argentina in a revolt against Spain and established an independent confederation under the protector, Artigas. The Spaniards were driven from Montevideo in 1814.

The country, however, was weakened and demoralized by its efforts, and the Portugese in Brazil claimed the territory. In 1817 they captured Montevideo and drove Artigas into the interior until he was forced to take refuge in Paraguay, Uruguay being annexed to Brazil as the Cisplatine state. In 1825 the Uruguayan patriots known as "the twenty-three," under Juan Antonio Lavalleja, took up the fight, and Uruguay won its independence three years later.

IGOE ASSAILS DISMISSAL OF WARDEN KNESS

Victim of "Patronage Politics," He Says.

Representative Michael L. Igoe, minority leader in the legislature, last night termed the dismissal of Frank L. Kness, veteran deputy warden at the Joliet penitentiary, "patronage politics."

Kness, who for the last five years until a month ago had been in charge of the new prison at Stateville under Warden Harry C. Hill, was relieved of duty Saturday. Oren Coleman, former sheriff of Williamson county, where he took an active part in breaking up the Birger and Shelton gangs, was given the Stateville post. He was appointed to the prison staff a month ago, and although nominally a subordinate of Kness, was drawing a higher salary.

Member of Two Groups.

Representative Igoe was a member of the legislative committee which investigated the prison riots at Joliet last spring, and also of the prison commission which returned recently from a European trip for the purpose of studying prison conditions abroad.

"I consider Kness the best informed man on prison administration in the state," he said. "I think he can owe his dismissal to the fact that he spoke up and told the committee investigating conditions at the prison that the trouble there was due to two things: crowding and lack of employment for the convicts and the inmates' dissatisfaction with the treatment received from the state parole board."

Another Deputy Quits.

Deputy Warden George Erickson, in charge of the old prison at Joliet, resigned at the same time that Kness was fired. His job went to Edward M. Stubblefield, former sheriff of Macoupin county, who had been his assistant for the last month.

HOTEL PEARSON
A CULTURED HOTEL-HOME
190 E. PEARSON ST. CHICAGO

MARSHALL FIELD & COMPANY

Thrifty Chicago Housewives Will Make Year Long Savings During the Last 3 Days of Our

SEPTEMBER BEDDING SALE

3 Outstanding Values

COMFORTER $5

A truly remarkable value. This quality comforter is filled with 2¾ pounds of light, fluffy wool. Fine charmeuse sateen cover. Two charming patterns—scroll and diamond—styled especially for us. Made with light center and deeper borders and back in two tones of rose, blue, gold, orchid, green or peach.

EXTRA LONG BLANKETS $8.95 Pair

All-wool plaid blankets, 70 x 90 . . . the fine wool used in these blankets makes them thick and resilient . . . extra length allows a generous tuck to foil sneaky drafts.

SHADOWWARP, PRINTED COUNTERPANES $3.45 Each

Colonial scenes give these bedspreads a truly Early American character. They are made of superior quality cotton yarns and are neatly scalloped in matching colors. May be had in rose, lavender, gold, green or blue tones. Single and double bed size.

SECOND FLOOR, NORTH, STATE
Also in our Evanston and Oak Park Stores

Here's what makes the New Coats New!

ABOVE THE WAIST

"Old-Fashioned" Furs
(Seal, Beaver)

Breadth at the Shoulders

Big Sleeves

Hugged-in at the Waist

Fastened in place

BELOW THE WAIST

Slim through the Hips

Woolens with Character

Slight Low Flare

10 to 12-in. from ground

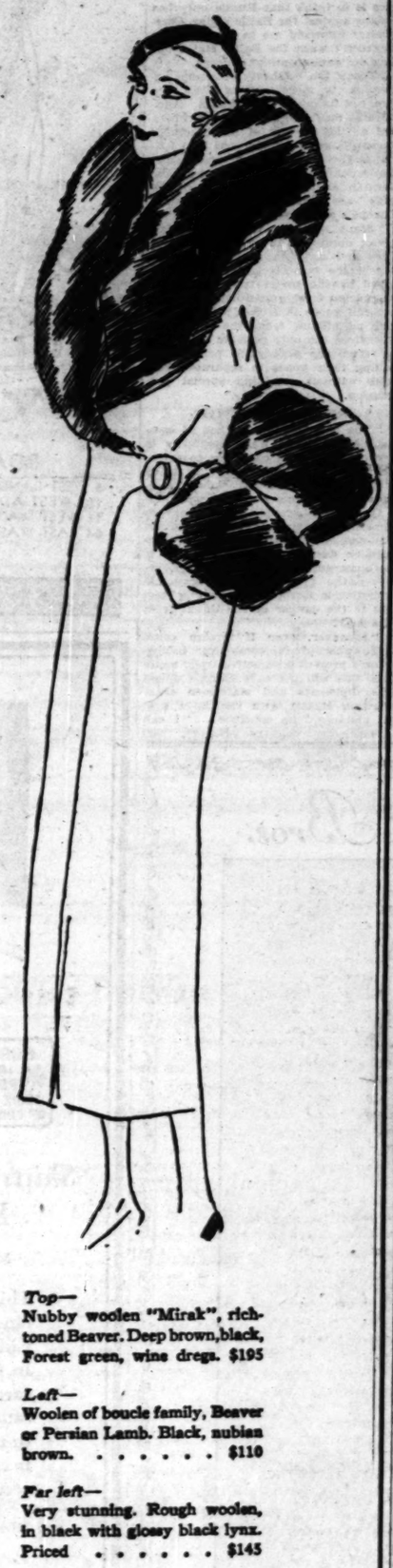

Top—
Nubby woolen "Mirak", rich-toned Beaver. Deep brown, black, Forest green, wine dregs. $195

Left—
Woolen of boucle family, Beaver or Persian Lamb. Black, nubian brown. $110

Far left—
Very stunning. Rough woolen, in black with glossy black lynx. Priced $145

WOMEN'S COATS—SIXTH FLOOR, NORTH, STATE

MARSHALL FIELD & COMPANY

The Chicago Tribune Is the World's Greatest Newspaper

NEW LOW FALL PRICES AT THE HUB

$7

BOSTONIAN Scotch Grains

At a Record Making Price for Fall

Scotch Grains are by all odds the smartest leather for Fall, especially these Bostonians with their superb custom styling. And there's nothing that can quite equal the service of selected Imported Scotch Grain.

Other Bostonians, $6.50 to $10

MAIN FLOOR

THE HUB
HENRY C. LYTTON & SONS

State and Jackson CHICAGO
Orrington and Church EVANSTON
Marion and Lake OAK PARK
Broadway and Fifth GARY

© The Hub, 1931

The TAILORED SHOES by FOSTER

A triad of the smartly trimmed Foster productions—an *Oxford*—a *Pump*—a *Strap Slipper*—illustrative of unity in style in shoes of a different type.

The STRAP
In Brown or Black Suede with matched Calf trim
$12.50

The PUMP
In all Black or Brown Calf as well as Suede trimmed with Calf
$12.50

The OXFORD
Black or Brown Suede trimmed with Black or Brown Calf
$12.50

QUALITY always has and always will be maintained in Foster Shoes regardless of price fluctuations—This season prices are lower.

F. E. Foster & Company
115 North Wabash Avenue
7050 South Shore Drive - 519 Diversey Pkwy. - Evanston - Oak Park

AUCTION!
Importers' Outlet Sale of Fine
ORIENTAL RUGS
5132 Sheridan Road
AT FOSTER
Two hundred thousand dollars' worth of Persian, Chinese, Caucasian and Turcoman rugs will be sacrificed for immediate disposal.
All types—all sizes—are included in this stock . . . none reserved.
IMPORTERS' LOSS . . . . . YOUR GAIN
Come to this sale, bring the measurements of your rooms, and buy the rugs you need at your own price.
Sale starts Monday evening at 8 o'clock and continues throughout the week
On exhibition during the day for your inspection
DEDEIAN ORIENTAL RUG CO.
5132 Sheridan Road
Corner of Foster
Auctioneer: MR. PETER

ADVERTISE IN THE CHICAGO TRIBUNE

INSISTS RUSSIA'S AMBITION IS TO ANNEX EUROPE

Nations Warned Moscow Is Preparing for War.

BY DONALD DAY.
[Chicago Tribune Press Service.]

RIGA, Sept. 27.—The soviet government's refusal to take part in the preliminary disarmament discussion and also to send delegates to the Pan-European commission of the league of nations which meets tomorrow to discuss the economic non-aggression pact is part of a general line of bolshevik policies to withdraw from European affairs, according to Charles Ozols, Latvian minister to Moscow for six years. He is conducting a strong campaign to force Latvia to adopt a more definite foreign policy towards Russia.

Ozols, a leading authority in northeastern Europe on Russia, said Moscow is gradually alienating Russia from Europe, and that activities of soviet diplomats at Geneva and other European capitals are intended to increase discords between European countries.

Has War Fever.

"The bolsheviks' present five-year plan and the coming five-year plan are designed to prepare Russia for war against Europe," said Ozols. "When the differences between European countries finally result in conflict, Russia also will start military action. The mistake of foreign countries is to think that Russia only has designs against the Baltic states. Commissars informed me in Moscow that they don't want the Baltic states but they do want to annex Europe.

"Today the bolshevik economic aggression is more serious than the threat of its military aggression. Agricultural machinery, sewing machines, and a wide variety of manufactured foodstuffs are being dumped into Latvia and other countries, and, under the leadership of skilled American and German engineers, the soviet industries are attempting to destroy Europe's industries.

"Steps must be taken to control soviet dumping, and European countries and America must attempt to cancel the commercial privileges enjoyed by the soviet trade monopoly. At present foreign manufacturers cannot sell goods in Russia without special permission from the monopoly. Therefore the only possible defense is to refuse the soviets the privilege of selling their goods in separate countries without obtaining special permission.

Sees Danger to Europe.

"The only possible method of combating the soviet trade monopoly is for the individual countries to establish organisms to control their trade with Russia. This accomplished, much of the soviet menace will be removed."

Ozols, who spent several years in America as a member of the former Russian government's railway commission during the war, and who is both an engineer and economist, believes the present chaotic economic situation in Europe is awakening leaders to the danger of the threat from the east.

"However, even if foreign countries succeed in combating bolshevism's present destructive trade methods, this will not save Europe unless the diplomats and statesmen cease viewing Russia with the naive eyes of children," he concluded. "I can assure my country, Europe, and America that Moscow commissars have now even greater hopes of a world revolution than 10 years ago, and under communist leadership Russia is preparing for war against Europe and the rest of the world.

Visions Red Revolt in Germany.

"It is a great mistake for foreigners to thing that Latvia and the rest of the Baltic states are not a safe investment for capital because their frontiers touch Russia. The day the bolshevik troops arrive at Riga there will be a communist revolution proceeding in Berlin. The security of the Baltic states is exactly the same as the security of Germany and other European countries."

BANDITS SHOOT AT WOMAN.

Two burglars fired several shots at Mrs. Pauline Nuchowski early yesterday when she awakened in her quarters in the rear of her dress shop at 1654 West 18th street and discovered them ransacking the place.

BLAME BANDITS FOR $25,000 FIRE; GARAGE LOOTED

Damage estimated at $25,000 was caused yesterday by a fire, apparently started by burglars, in the garage of the board of education at 321 South Damen avenue.

Battalion Chief Joseph E. Sullivan said that the loss on the building itself was about $10,000. He found that the interior of the place had been looted, that papers had been torn from all the desks, tires hacked off automobiles and electrical equipment piled up where the flames would reach it easily.

The physical evidence tended to show that a fifty gallon tank of gasoline had been tipped over on the floor and then ignited.

ARE YOU A RESTAURANT ROVER?

If you are a habitant of the loop . . . try to remember where you dined at noon each day of last week . . . and you'll determine for yourself . . . whether or not you're a "restaurant rover." De Met's . . . are rapidly eliminating the clan of restaurant rovers . . . for once he or she tries De Met's . . . no other food or service seems to satisfy.

De Met's Club Breakfasts 30 cents
De Met's Luncheons 35c and upward
De Met's Grill Dinners 85c and $1.00
(Short or full course)

De Met's
BOARD OF TRADE BUILDING
5 WEST RANDOLPH STREET — 312 WEST MADISON STREET
103 WEST ADAMS STREET — 1 NORTH LA SALLE STREET
11 WEST MADISON STREET — 330 SO. MICHIGAN AVENUE
64 EAST WASHINGTON ST. — 69 EAST MONROE STREET
STATE and ADAMS

Shirts of the Finer and Lighter Burton's Irish Poplin

MADE IN U. S. A. OF FINE COTTON

This is the famous shirt that combines the utmost softness of texture with almost inconceivable strength. In fact, they're so durable that they carry an unconditioned guarantee of satisfaction. White in collar attached or neckband . . blue, tan, gray, green in collar attached style . . we've never seen as fine a shirt value at anywhere near their price

$2.45
3 for $7

Maurice L Rothschild
State at Jackson

Breakfast for Four

A quaint drop-leaf table, four delightful ladder back chairs—sum them up and you have a very charming little breakfast set—which may just as readily be called a luncheon or a dinner set, if its home is to be a small apartment dining room. A very interesting feature is the price—the whole set is complete at . . . $39.50

Furniture, Sixth Floor

CARSON PIRIE SCOTT & Co

278
DIFFERENT
BUSINESS OFFERS
representing
108
DIFFERENT LINES

A recent issue of the Chicago Tribune carried 278 offers in the Business Opportunities classification of the want ad section. These advertisers represented 108 different lines of business. This selection is typical of the range of offerings in the Tribune.

These advertisers placed their offers in the Chicago Tribune Want Ad Section because:

The Tribune reaches more readers in the city and suburbs than any other Chicago newspaper.

Strict censorship over Tribune columns induces serious consideration of each offer by Tribune readers.

A greater volume of lineage year after year has made the Tribune Want Ad Section the established market for offers of this kind.

If you want to sell your business quickly, call

SUPERIOR 0100
ADTAKER

Chas. A. Stevens & Bros.

AGNES . . .

revived the becoming old-fashioned gigolo crown . . . gave it the tilt and appeal of 1931 . . . added an upstanding quill! Result! One of the smartest hats of the season! Soleil, $17.50. Felt, $15.

STEVENS MILLINERY SECTION
19-25 NORTH STATE STREET — FIFTH FLOOR — STORE HOURS, 9:30 TO 6

EDUCATIONAL

LEARN RADIO AT RCA INSTITUTES!

Seek advancement, adventure, excitement. RCA Institute offers elementary and advanced courses in every branch of radio. Resident school and extension courses. Full equipment, latest developments, outstanding instructors. Associated with largest research laboratory in radio industry. Tuition costs moderate. Write for catalog, or call at RCA INSTITUTES, Inc., Dept. T, 1154 Merchandise Mart, Chicago. Whitehall 7800.

RESORTS AND TRAVEL
Ocean Travel.

COOK'S TRAVEL SERVICE
Over 300 offices throughout the world.
Thos. Cook & Son, 350 N. Michigan Ave.

Advertise in The Tribune

PRIESTS WAR
TO KEEP PUL
FREE OF POLI

Costa Rican Clergy
to Shun Campai

[Chicago Tribune Press Ser
SAN JOSE, Costa Rica, S
The Catholic clergy of Costa
been warned to refrain from
engaging in political activiti
election campaign for the p
becomes more vigorous. The
is issued in a circular letter
Rafael Oton Casto, archbisho
Jose; Antonio Monestal, bisho
Juela, and Augustin Bleust
tolic vicar of Limon.

There are three candidat
race for the presidency—form
dent Ricardo Jimenez, Manu
tos, and Carlos Maria Jime
last named has the suppo
Rafel Calderon Munoz, lead
church party. Though a th
former President Jimenez
have the backing of a larg
of the Catholic priests. The
will be held next February.

Complaints Result in W

Many complaints that t
have been actively engage
paigning for their favorite
either by statements to the
by sermons from the pulpit
in the letter admonishing t
not to let their political am
terfers with their prime mi
in the Catholic church.

The following instructions
to every priest in the repu

1. All priests must ob
plete public abstention in t
political campaign—in writ
ever form or manner, and
so in using the pulpit, sin
ter practice would amount
ing the sacred altar into a
profane interests not relat
divine mission of saving s

Barred from Political

2. You are strictly prohi
becoming members of
clubs, and all classes of as
reunions of a political char
wise from taking part in t
tion, administration or man
any form of the press, or
of any political party.

3. Before launching or ac
candidacy for congress, p
strictly observe the orders
in Canon 139 of the canc
which calls for the awaiti
pressed permission from
tent authorities of the chu

4. Although every pri
faithfully watch over the
terests of the church, in a
delicate as the political c
we should make public dec
to whether or not a politic
hostile to the religion, el
propaganda, its platform,
or intentions, only when
or when we consider it
do so.

Want Priests to Kee

Paragraph 3 of the inst
parently intends to disappr
bers of the clergy who
elected to congress and w
tive part in its sessions
not associated with religion
of the church make it pl
permission for priests to e
will be granted. One bish
priests are now members

BODY TAKEN FROM

The body of Louis Wenesl,
4057 North Whipple street, w
suicide Saturday while despon
employment by leaping int
branch of the Chicago rive
from the water yesterday at
avenue sewage disposal plant

CHAS
STEV
& BR

THIS N
"Elys
verifies
its foun
is as pe
gown a
Its lace
hips, its
it an ex
fashions
Fitted w
C

PRIESTS WARNED TO KEEP PULPIT FREE OF POLITICS

Costa Rican Clergy Told to Shun Campaign.

[Chicago Tribune Press Service.]

SAN JOSE, Costa Rica, Sept. 27.—The Catholic clergy of Costa Rica has been warned to refrain from actively engaging in political activities as the election campaign for the presidency becomes more vigorous. The warning is issued in a circular letter signed by Rafael Oton Casto, archbishop of San José; Antonio Monestal, bishop of Alajuela, and Augustin Blessing, apostolic vicar of Limon.

There are three candidates in the race for the presidency—former President Ricardo Jimenes, Manuel Castro Quesada, former minister to Washington, and Carlos Maria Jimenes. The last named has the support of Dr. Rafel Calderon Munoz, leader of the church party. Though a theosophist, former President Jimenes is said to have the backing of a large number of the Catholic priests. The elections will be held next February.

Complaints Result in Warning.

Many complaints that the priests have been actively engaged in campaigning for their favorite candidates either by statements to the press or by sermons from the pulpit resulted in the letter admonishing the priests not to let their political affiliations interfere with their prime mission within the Catholic church.

The following instructions were sent to every priest in the republic:

1. All priests must observe complete public abstention in the present political campaign—in writing, whatever form or manner, and even more so in using the pulpit, since the latter practice would amount to converting the sacred altar into a tribunal of profane interests not related to our divine mission of saving souls.

Barred from Political Clubs.

2. You are strictly prohibited from forming members of committees, clubs, and all classes of assemblies or meetings of a political character; likewise from taking part in the publication, administration or management in any form of the press, or publication of any political party.

3. Before launching or accepting the candidacy for congress, priests must strictly observe the orders contained in Canon 139 of the canonical code, which calls for the awaiting the expressed permission from the competent authorities of the church.

4. Although every priest should faithfully watch over the life and interests of the church, in a matter so definite as the political controversy, we should make public declarations as to whether or not a political party is hostile to the religion, either by its propaganda, its platform, its ideals, or intentions, only when called upon or when we consider it prudent to do so.

Want Priests to Keep Out.

Paragraph 3 of the instructions apparently intends to disapprove of members of the clergy who have been elected to congress and who take active part in its sessions on matters not associated with religion. The heads of the church make it plain that no permission for priests to enter politics will be granted. One bishop and four priests are now members of congress.

BODY TAKEN FROM WATER.

The body of Louis Wensel, 40 years old, 4327 North Whipple street, who committed suicide Saturday while despondent over unemployment by leaping into the north branch of the Chicago river, was taken from the water yesterday at the Lawrence avenue sewage disposal plant.

ARRESTED

Palmer Canfield, former prohibition administrator in New York, who is accused of forgery.
[TRIBUNE Photo.]

WOMAN ROBBED IN HOTEL.

Miss Julia Abeles reported to the police yesterday that thieves had entered her room at the Cass hotel, 640 North Wabash avenue, and taken a handbag containing a total of $1,200 in jewelry and money.

70% of all Acute Indigestion Strikes Late at Night!

(when drug stores are closed)

Why not be Safe—with Bell-ans on hand NOW!

BELL-ANS FOR INDIGESTION

New Comfort for Those Who Wear FALSE TEETH

No longer does any wearer of false teeth need to be uncomfortable. Fasteeth, a new, greatly improved powder, sprinkled on upper or lower plates, holds them firm and comfortable. No gummy, gooey, pasty taste or feeling. Deodorizes. Get Fasteeth today at Walgreen's or any other good drug store. Fasteeth Co., Binghamton, N. Y.

FIRST '31 VALUES TO BE PUT ON TAX BOOKS THIS WEEK

Assessors Meet Owners to Avoid Disputes.

The first set of values on real estate for the 1931 quadrennial revaluation will be placed on the books of the board of assessors this week, it was learned yesterday. At the same time Charles E. Fox, director of appraisals for the board, declared that the tentative land values for 75 per cent of the city and for three country town districts have been made.

None of these figures were disclosed by the assessors pending a series of meetings with representative groups of property owners and real estate operators from each section of the county. The first of these meetings will be held today and tomorrow, after which the first group of final valuation maps will be made public.

Some Values Increased.

Although the assessors declined to give definite evidence it was reported that the general value of Cook county real state had decreased. However, land in certain portions of the city has increased in value due to the construction of civic improvements and the completion of many valuable buildings both of business and residential types.

As an example of increased value there is the district bounded on the west and south by the river and the north branch, on the east by the lake and on the north by North avenue. On the books of the assessors it is city district No. 11. It probably will be the first district for which the revaluation will be completed.

Within the boundaries are blocks of extremely valuable property, including a portion of the Gold Coast and the equally valuable Streeterville apartment and apartment hotel districts. The completion of the Wabash avenue bridge, the widening of La Salle street, and development of many new buildings within the area has caused a general increase in the property value.

Make Survey of District.

The assessors assigned two expert land appraisers who have been connected with real estate companies and operations in the district for more than ten years to make the value maps. For more than two months the men interviewed property owners, scanned records of sales and leaseholds, and conferred with the real estate agents for property there. At the same time maps of the district with the valuations of owners were obtained by the assessors for comparison.

When this comparison was made it was found that the assessors' figures were substantially lower than those of the property holders.

A group of ten of these taxpayers have been asked to confer with the members of the board tomorrow afternoon before the final valuations are approved. It is one of the series scheduled to allow taxpayers to express their views before the assessments are official, thus eliminating many of the complaints which would be filed later.

PARAGUAY AND BOLIVIA TROOPS CLASH; 12 KILLED

ASUNCION, Paraguay, Sept. 27.—(AP)—Eight Paraguayan and four Bolivian soldiers were killed in a clash between patrols of the two nations at Fort Zamaclay yesterday, the ministry of war announced in a communique issued tonight.

The communique said a Paraguayan patrol was reconnoitering when it came upon the Bolivians occupying the fort and dislodged them. The Bolivians left four dead at the fort, it said. The Paraguayan patrol later ran upon a company of Bolivian infantry about a half mile away, entrenched and supported by a squadron of cavalry.

The Paraguayan patrol returned to its base, the report continued, with a loss of eight men.

ANY DRESS CLEANED FOR LIMITED TIME ONLY 69¢ EACH FOR 3 OR MORE

FREE! Pair of Ladies' Gloves or Ladies' Felt Hat Cleaned Free with each Cleaning. Order Brought to Any of Our Offices.

MEN'S SUITS SAME PRICE!

PRESSED PLISSED SILK-WOOL-VELVET PLEATED-PLAIN. NO EXCEPTIONS

Dresses Suits Dyed $2.00

FUR COATS Cleaned, Glazed $2.75

6 GARMENTS CLEANED $4

CASH & CARRY Orders 75¢ or more

Sterling Cleaners & Dyers

202 So. State St. 4th Floor, Cor. Adams Above Liggett's Phone Har. 5072

Evanston Office 1713 Sherman Avenue Opp. Varsity Theater Phone Greenleaf 5555

190 No. State St. State-Lake Building Phone State 8130

2 GARMENTS—Free Pickup & Delivery $2.25

6 GARMENTS—Free Pickup & Delivery $4.50

ADVERTISE IN THE CHICAGO TRIBUNE

CHAS. A. STEVENS & BROS.

THIS NEW "Elysian" Corset

verifies the axiom that "fashion begins with its foundation." For this particular corset is as perfect under your couturier evening gown as under your simplest sports outfit. Its lace uplift bust, small waist, long smooth hips, its firm, unboned batiste body . . . make it an example of the new corset fashions at their smartest and best $10

Fitted with Stevens Incomparable Fitting Service

CORSETS, SECOND FLOOR

WHETHER YOU OWN YOUR HOME OR RENT

WHY SHOULD YOU BE THE ONE TO EXPERIMENT?

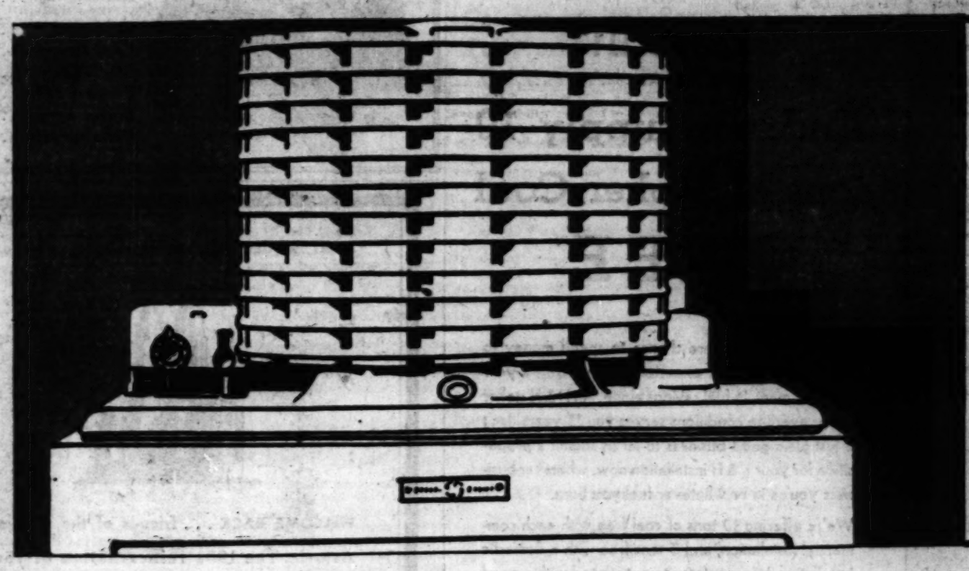

COSTS NO MORE $10 DOWN $10 A MONTH AND A GUARANTEE THAT MEANS SOMETHING

THERE IS NO SUCH THING as "pretty good" or medium grade electric refrigeration. You either have dependable, year-'round refrigeration or you haven't. You want an electric refrigerator that will properly preserve food every day of the year as economically as possible. You know General Electric will do this. Can you afford, then, to experiment with anything less than a General Electric?

DESIGNED RIGHT in the beginning, General Electric has won fame as the "No Service Expense" refrigerator. General Electric had such confidence in its engineering that the entire mechanism is hermetically sealed—in a lifetime supply of oil—in the modern Monitor Top. A General Electric Oil Conditioner keeps the oil as it should be—always at a running temperature. General Electric never needs oiling. No exposed moving parts to collect dust and dirt—to tempt children or amateur mechanics. No danger of injuring the spotlessly clean porcelain "Super-Freezer" when removing ice cubes or frozen desserts.

TIME WILL NOT OBSOLETE IT. Years ahead when the first one was produced, General Electric is still years in advance. General Electric offers improvements on every feature to be found in any other electric refrigerator plus exclusive General Electric features not to be found elsewhere—such as lifetime-service, all-steel cabinets built to withstand "wear-and-tear" . . . food shelves that slide in and out like a drawer . . . no reaching 'way back in the refrigerator for food—no food rubbing your wrist or sleeve.

OVER 54,000 APARTMENTS in Chicago hotel and apartment buildings—rentals ranging from $32.50 to $2000 a month—equipped exclusively with General Electric's. Demand the electric refrigerator that will save you the most money.

Don't wait—Phone Franklin 5720 today—a General Electric refrigerator will be placed in your home on Free Trial—absolutely no obligation on your part.

GENERAL ELECTRIC USERS:

Are you a member of our Home Service Club? Membership entails no obligation on your part. Free special cold cookery recipes for the asking—just telephone Miss Nell Snavely, Franklin 5720.

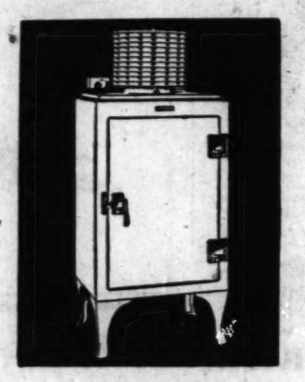

GENERAL ELECTRIC ALL STEEL REFRIGERATOR

R. COOPER, Jr., INC.

221 N. La Salle Street—Telephone Franklin 5720

NORTH
Corner Wilson Avenue and Sheridan Road
North Shore Hotel Building, Evanston
2751 Milwaukee Ave.

WAUKEGAN, ILL.: 126 N. Genesee St.

LOOP
221 N. LaSalle Street

WEST
134 N. Oak Park Avenue, Oak Park

SOUTH
6801 Stony Island Avenue
7924 South Ashland Avenue

PEORIA, ILL.: Franklin and 7th Streets
GARY, IND.: 801 Broadway
JOLIET, ILL.: Scott & Van Buren Streets

ALL DISPLAY ROOMS OPEN EVERY EVENING EXCEPT SUNDAY UNTIL 9 P. M.

AUTUMN BEAUTY BLAZES FORTH IN UPPER MICHIGAN

Departed Tourists Miss Glories of Fall.

BY HAL FOUST.
[Chicago Tribune Press Service.]

Traverse City, Mich., Sept. 27.—[Special.]—The frost has touched the lowlands hereabouts, adding new colors to the shores of lakes and the banks of streams. In a district where the tourist trade is the leading industry, civic leaders are pointing to these attractions of autumn in an effort to recall some of the thousands of motorists from Chicago who tour this country in summer.

THE TRIBUNE road car cruised down the eastern coast of Lake Michigan this morning from St. Ignace and found woods tipped with reds, pinks, and yellows. Another frost, due any day now, will leave the trees in the full glory of their autumn garb.

In the upper peninsula the season is more advanced, and the time is ripe for motorists to enjoy the handiwork of Jack Frost. THE TRIBUNE car entered Michigan north of Eagle river where there are many acres of virgin woods and many square miles of luxuriant second growth. Broad hillsides present panoramas as brilliant as forest fires. Daring reds, yellows, and greens are splashed on the landscape with nature's genius.

Good Road Through Wilderness.

A few miles north of the Wisconsin-Michigan line U. S. 2, a modern highway in every respect, was followed eastward through this wilderness. The road crosses the Brule river, which President Calvin Coolidge fished with angle worms. Incidentally, the muskies are reported to be biting this fall.

This section of Wisconsin and Michigan is big game country, according to hunters. This motorist saw three skunks leisurely cross the highway with evident confidence in their peculiar means of self-defense.

Official highway markers read "Spring 500 feet ahead." One of these was inspected. In a fern carpeted hollow was a natural bubbling cup, water pouring up from loose sand with the volume of an ordinary drinking fountain. The water was cold and, like the text book description of H^2O, was really odorless, tasteless, and colorless.

U. S. 2 leads through Crystal Falls and Iron Mountain and enters Escanaba over a new pavement between rows of young elms planted by the American Legion and dedicated as "Memory Lane."

Ferry Across Straits.

North and thence west from Escanaba the route followed U. S. 2 out of the finger of land that stretches around the north end of Lake Michigan to St. Ignace. There were more of these forests in the splendor of requiem pageantry, beautiful and solemn at the funeral of summer, but not depressing because the season before death had fulfilled its functions of producing fruit and seed.

The ferry, operated by the Michigan highway department, was taken for the nine mile crossing of the Straits of Mackinac. One hundred and twenty thousand cars a year make this crossing. The boats pass close to Mackinac Island, once the western outpost of French civilization. They dock at the little town of Mackinaw City on the lower peninsula, a settlement larger and more important than Chicago a century ago. South from Mackinaw City, U. S. 31 was traveled, along the wooded hills on the shores of Lake Michigan, skirting several inland lakes and passing through Petoskey and Charlevoix. It is a little over 300 miles from here to Chicago, less than eight hours drive.

Coal Miners End Strike; 1,000 to Return in Ohio

Millfield, O., Sept. 27.—(AP)—The strike of more than 1,000 Athens county coal miners was ended by a vote of the workers at a meeting addressed by officials of the United Mine Workers here today.

OFFICIALS PLAN WEEK'S CRUSADE ON FIRE PERILS

Massmeetings of school children, civic associations, and trade organizations will be addressed by representatives of the state fire marshal's office during the week of Oct. 4 to 10 on methods of fire prevention. The week has been set aside for fire prevention education in a proclamation issued by Gov. Emmerson.

The governor's proclamation calls upon all citizens to celebrate the week by making a resolution that "no act of theirs shall be the cause of fire." Fire prevention week is an annual event in Illinois.

Under the direction of First Deputy Fire Marshal P. E. Bertram a series of special lectures for children will be presented. Watchfulness and care will be the keynote of the lectures.

At the adult meetings various speakers will emphasize the need for removing possible causes of fire.

The governor's proclamation calls attention to the property loss of $21,815,989 in Illinois last year and the death of 379 persons from fire.

Arabians See Devil's Work in Eclipse; Pray and Shriek

[Chicago Tribune Press Service.]

JERUSALEM, Palestine, Sept. 27.—A total eclipse of the moon yesterday was considered by Bedouins in Palestine and Arabia as the work of the devil. They believe it forebodes a bad year. Peasants prayed, beat drums and tins, shrieked, and produced other weird noises in an effort to frighten Satan away.

Open Till 9 P. M.

Smart White Gold Filled Octagon Glasses with finest toric lenses for near or for far vision.

$8.50

Schulte

Examination Without Charge

17 W. Madison 133 W. Madison 136 N. State 139 S. State 118 S. Dearborn

THE ORIGINAL
McELROY CO
36 SOUTH STATE ST.
North American Bldg.—7th Floor
No Connection with Any Other Store in Chicago

THE CHOICEST
FURS
Priced Far Below Their Actual Worth
$175

SQUIRREL COATS
Fine Siberian pelts.
HUDSON SEALS
(Dyed Muskrat) fine quality.
RACCOON COATS
Perfectly blended deep pelts.
CARACUL COATS
In most desirable shades.
OCELOT COATS
Flared silhouettes.

Muskrat Coats . . $95
Hudson Seals . . . $215
(Dyed Muskrat)
Squirrel Coats . . $225
Gen. Leopard . . . $295
Black Caraculs . . $285
Persian Lamb . . $295
Cocoa Ermine . . $465
Genuine Mink . . $795

Now! Whiten Dull Teeth 3 Shades in 3 Days

MODERN dental science has made important new discoveries in lightening dull or yellowish teeth. You can lighten your own teeth—no matter how "off-color" they are—3 shades in 3 days.

Obtain a tube of the special, antiseptic dental cream called KOLYNOS. Then spread it on a DRY toothbrush—*no water on the brush, understand*—and SCRUB your teeth with a ROTARY movement for about 15 seconds. This creates a heavy antiseptic foam that goes into every crack and crevice, *destroying the mouth germs* that cause most ugly teeth. Destroying, according to test, 190,000,000 of these germs in that 15 seconds.

In a few days your teeth look shades whiter; your gums pink and coral. You're no longer afraid to smile. KOLYNOS is supplied by warrant to H. R. H. The Prince of Wales, H. R. H. Dowager Queen Marie of Roumania, and many other world-famous celebrities. Discard your present, less scientific way today. Buy a tube of Kolynos.

KOLYNOS
DENTAL CREAM

IN THESE TIMES
you can't ignore
38% saving
In coal!
And we supply 10 tons of Stoker Coal
FREE

Here's certainly a rare chance to spend money to make money. Stoker experience shows 38% a year on investment, in fuel savings alone. An H & H stoker under average conditions serves you 15 years! Isn't it just plain good business to let us submit a proposition for your H & H installation now, whatever business you're in or whatever fuel you burn.

We're offering 10 tons of coal free with each commercial installation, and 5 tons free with a domestic installation. We want you to get started with a good stoker coal, of which there are many in Chicago. This offer is also a means of focusing your attention now on the tremendous economies of H & H coal stokers.

Think of them! Cheaper coal, and less of it. No smoke, less labor—completely quiet operation. These are things that modernize your heating plant and save you about 38% a year in fuel on your investment, as owners attest. Phone us today, Randolph 7424, or mail coupon.

1. Coal control—no clutch to throw
2. Hopper gas eliminated
3. More free space with tilting hopper
4. The simplest gearing
5. Superbly quiet

H & H STOKER

Note to Chicago Coal Merchants

This sweeping offer will compel us to buy in open market thousands of tons of stoker coal. We expect H&H to outsell all other stokers as a result of this offer. Every ton of coal furnished on this free offer will be purchased by us from some responsible local dealer. We have a thorough plan of co-operation worked out. Our success is yours, too. Phone and let us show you all the facts of our co-operative plan.

WM. LEES, INC.
DISTRIBUTOR
348 W. Washington St., RANdolph 7424
"Heating Service to Chicago for 35 Years"
OR THESE AUTHORIZED DEALERS

NELSON-SPIELMANN CO., 460 Milwaukee Ave.
H. V. McKIRNAN, 2527 W. Madison St.
HENRY FRERK SONS, 3136 Belmont Ave.
F. W. LAMB CO., 94 East Kinzie St.
WILLIAM GAWNE CO., 8021 W. Madison St.
GEORGE A. HENRICH CO., 100 W. Chicago Ave.
GREUNE-MUELLER COAL CO., 7435 S. Union
WILLIAM DOWNS, 4219 South State St.
A. W. WALDMANN, 5012 N. Clark St.
FRANZEN COAL CO., 1021 Bryn Mawr Ave.
P. NACEY CO., INC., 927 South State St.
CROSBY & BEARD CO., 1550 South Wabash Ave.
COLLINS & WIESE COAL CO., 3637 N. Clark St.
A. L. STRACHAN & SON, 2200 W. 63rd
SUBURBAN
DAVID B. BAULD & CO., 221 Lake Street, Oak Park, Illinois
BARNES HEATING CO., 219 Harrison Street, Oak Park, Illinois
W. J. TROPF, 1514 South 8th Avenue, Maywood, Illinois

MAIL COUPON
FOR DETAILS OF THIS OFFER
TEN TONS OF STOKER COAL
FREE!

Wm. Lees, Inc. CT-9-28-2
348 West Washington Street, Chicago.
Please send me more details of the H&H stoker and your offer of 10 tons of coal FREE with each commercial installation and 5 tons with a domestic installation.
Name
Address
Town State
My heating plant is
indicate name and size of boilers, how many, etc.

Tune in on WMAQ every Sunday for the Wm. Lees, Inc. program from 12:30 to 12:45 p. m.

AS AT THE OLD WALDORF, RATES FROM $6 THE DAY

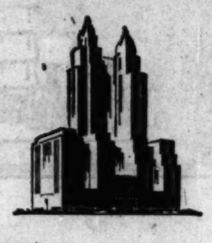

WELCOME BACK . . . friends of the Waldorf-Astoria. The 1931 reincarnation of your cherished "home away from home" opens OCTOBER FIRST . . . Former key personnel retained, including: LUCIUS BOOMER, *President*; AUGUSTUS NULLE, *Treasurer*; FRANK READY, *Manager*; *and* "OSCAR OF THE WALDORF."

THE
WALDORF
ASTORIA
PARK • LEXINGTON • 49TH • 50TH • NEW YORK

At 9:00 p.m.
to PITTSBURGH
and COLUMBUS
The train that Traveling Chicago takes—for Sleep!

The *departure time* is right. Catch it after dinner. The *Station* is right. La Salle Street Station—the *only* station on the Loop. The *road bed* is right. Sleep like a log. The *arrival time* is right. Enjoy a good breakfast—and keep your appointment in Pittsburgh!

No. 80 CHICAGO-PITTSBURGH
Leave Chicago . . . 9:00 P.M.
Arrive Pittsburgh . . . 9:00 A.M.
Arrive Columbus . . . 7:15 A.M.

No. 5 PITTSBURGH-CHICAGO
Leave Pittsburgh . . . 9:00 P.M.
Leave Columbus . . . 12:01 midnight
Arrive Chicago . . . 8:05 A.M.

Club Car, Dining Car, Sleeping Cars with Berth, Section and Room Accommodations.

(All Schedules Standard Time) Telephone for reservations to Wabash 8700

NEW YORK CENTRAL

WHICH

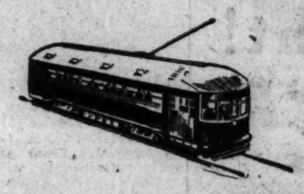

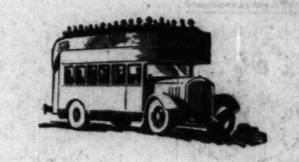

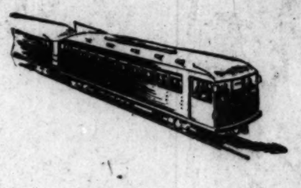

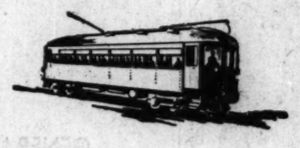

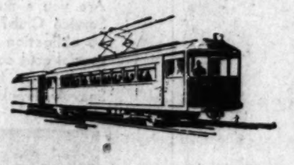

WILL CARRY YOU BETWEEN YOUR WORK AND YOUR NEW APARTMENT
?

WHICH kind of transportation is most convenient to your work? Which will you want to live near, in order to make your trips to and fro quick and pleasant?

Among the apartments now advertised in Tribune Want Ads, you'll find many located close to the transportation you prefer. So large is the Tribune's selection that it gives you a chance to pick out a home in any part of the city without stirring from your chair. And it's so complete that you'll find choosing an apartment that is near time-saving transportation an easy job.

There are charming apartments at every rental, and in every size from one cozy room to ten or eleven spacious ones.

Take advantage of this ready help on your hunt for an apartment this year! Save time, avoid drudgery, be more certain of satisfaction! Make use of Tribune Want Ads, Chicago's Rental Directory!

CHICAGO TRIBUNE
WANT AD SECTION
Phone Superior 0100—Adtakers

Mae Tinee Gives Cl[illegible] of Motion Pi[illegible]

Ancient Days of 1900 Reli[illegible] for This Auth[illegible]

Morand Tells of P[illegible] Fair of That Year.

BY FANNY BUTCHE[illegible]
"1900 A. D." by Paul Morand [illegible]. Published today.

PARIS in 1900, the year other great Paris exp[illegible] lured the pen of Paul M[illegible] one of the outstanding writers, to a volume of part[illegible] nescence, part research, as th[illegible] 1931 [illegible] ably l[illegible] chr[illegible] of [illegible] day [illegible] down [illegible] chi[illegible] mem[illegible] the [illegible] Colon[illegible] posit[illegible] Paris to [illegible] tog[illegible] fro[illegible] state[illegible] perio[illegible] foibles and fancies of this in[illegible] day.

PAUL MORAND.

Paul Morand was a school b[illegible] in 1900, young enough to ha[illegible] pressed indelibly on his mind p[illegible] which an older youth might n[illegible] takes the trouble to look at, an[illegible] a younger one might have forg[illegible]

The Paris exposition of 190[illegible] scribes with the utmost of cha[illegible] delight. He found it enchant[illegible] carnate and he puts into his [illegible] tion not only his own boyish[illegible] but enough of the reactions [illegible] cognoscenti and the hoi polloi [illegible] populace that wasn't either on[illegible] other to make the reader und[illegible] not only exactly what the ex[illegible] offered to the world, but w[illegible] world offered to the exposit[illegible] is, the France. It broke down [illegible] age-old hatred of the foreig[illegible] one thing, he says, and p[illegible] Paris with its true cosmopol[illegible]

Another memory of 1900 w[illegible] sets down with thrills is the r[illegible] the time when he was take[illegible] good-by to Sarah Bernhardt[illegible] departure for America t[illegible] "L'Aiglon." It was a mêlée [illegible] ing, fittings, arriving and d[illegible] guests, and Sarah waving "[illegible] hanging sleeves of her pale b[illegible] dressing gown, shaking her l[illegible] and crying "in her drawlin[illegible] dental voice, "I am going [illegible] millions; do you understan[illegible] lions!"

But "1900 A. D." is rather [illegible] estimate of the final days o[illegible] tury than it is a volume of [illegible] censes. M. Morand contends [illegible] definitely marked the turn of [illegible] tury, and not 1914, as many [illegible] the end of the century. He [illegible] Paris in 1900 A. D., its art, it[illegible] its literature, its social life, [illegible] tics, its sports, its pleasures, [illegible] does an excellent job of his s[illegible] In no case does he more than [illegible] the general outlines of the [illegible] but he does it with deftn[illegible] surety and a certain gayety [illegible] characteristic in his writing.

It is amazing how few of t[illegible] which were on the tongues [illegible] one in those days are even r[illegible] ble to us today. And that i[illegible] cause we are not French so [illegible] because there were few rea[illegible] names. Even France has [illegible] them, he says. "We of to[illegible] nothing in common with th[illegible] he adds. "I question the yo[illegible] of twenty: not one of them [illegible] heard of Pelletan or of Marc[illegible] or of Andre; those name[illegible] aroused such tempests of [illegible] awake no echoes now. No [illegible] of 1900 and no one writes of[illegible] dresses which are out of fa[illegible] have not yet acquired the [illegible] a period, there are certai[illegible] which are neither question[illegible] hour nor history."

M. Morand has many h[illegible] things to say about literatu[illegible] in Paris. In that day "t[illegible] way to success in litera[illegible] through politics" he says, a[illegible] "It would have seemed quit[illegible] if Emil Zola or François C[illegible] been elected president of t[illegible] lic."

"Another characteristic o[illegible] the foreign influences which [illegible] themselves felt. . . . The F[illegible] 1900 is illuminated and blind[illegible] powerful beacons which th[illegible] convergent lights upon her [illegible] sia, England, Germany, I[illegible] Scandinavia. The public is [illegible] at once by the irresistible bu[illegible] these new masterpieces; "[illegible] tion" by Tolstoi, "Il F[illegible] D'Annunzio, "Kim" by Kipl[illegible] War of the Worlds" by H. [illegible] "The Jungle Book" and "[illegible] Machine" are classics and [illegible] Kipling and Wells were the [illegible] ers who represented English[illegible] to the French. "Quo Vadis[illegible] orgy in Nero's palace, the [illegible] Rome and the games in th[illegible] for all the world like the [illegible] de Rome picture—was accla[illegible] perfect work of art."

"The theater was a livi[illegible] our literature at the time[illegible] to admirable actors, Sara[illegible] Rejane, Coquelin, and Gu[illegible] pieces became great," he [illegible] "this was the great mom[illegible] pun."

The most amusing part o[illegible] ter on the literature of 19[illegible] in which he quotes from bo[illegible] days which were written [illegible] says were the characteris[illegible] the period. For instance "[illegible] ment Style" was exampl[illegible] gem: "The phonograph! A[illegible] final triumph of Science! [illegible] disc and there you have C[illegible] ing a monologue in you[illegible] Larynx and vocal chords [illegible] thorax of nickel. . . . T[illegible] one knows this amazin[illegible] which speaks, sings, la[illegible] sobs: this machine which [illegible] preserve for all time the [illegible] ous cry or the last word o[illegible] father before he goes to [illegible] rest."

Times Gives Closeup of Motion Picture World

Chicago Daily Tribune

THE WORLD'S GREATEST NEWSPAPER

Charles Collins' News and Reviews of the Theater

MONDAY, SEPTEMBER 28, 1931. *** 17

GASOLINE ALLEY—THAT'S WHAT CORKY FOUND OUT

Ancient Days of 1900 Relive for This Author

Morand Tells of Paris Fair of That Year.

BY FANNY BUTCHER.

"1900 A. D." by Paul Morand [Payot]. Published today.

PARIS in 1900, the year of another great Paris exposition, found the pen of Paul Morand, one of the outstanding French writers, in a volume of part reminiscence, part research, as the year 1931 probably will lure a chronicler of a later day to set down his childhood memories of the great Colonial exposition in Paris and to gather together from the state of the period, the style and fancies of this incredible age.

PAUL MORAND.

Paul Morand was a school boy of 13 in 1900, young enough to have imagined infinity on his mind pictures which an older youth might not have seen the trouble to look at, and which a younger one might have forgotten.

The Paris exposition of 1900 he describes with the utmost of charm and delight. He found it enchantment indeed and he puts into his description not only his own boyish thrills, but enough of the reactions of the sophisticated and the hoi polloi and the politico that wasn't either one or the other to make the reader understand not only exactly what the exposition stood for in the world, but what the world offered to the exposition, that is to France. It broke down France's age-old hatred of the foreigner, for one thing, he says, and presented him with its true cosmopolitanism.

Another memory of 1900 which he sets down with thrills is the record of the time when he was taken to say adieu to Sarah Bernhardt on her departure for America to play "Hamlet." It was a mêlée of packing, things, arriving and departing guests, and Sarah waving "the great flapping sleeves of her pale blue satin evening gown, shaking her lace cap" and crying "in her drawling, nasal, aged voice, 'I am going to make silence; do you understand? Milliard!'"

But "1900 A. D." is rather a critical résumé of the final days of a century than it is a volume of reminiscence. M. Morand contends that 1900 definitely marked the turn of the century, and not 1914, as many claim as the end of the century. He pictures Paris in 1900 A. D., its art, its music, its literature, its social life, its politics, its sports, its pleasures, and he has an excellent job of his sketching. In no case does he more than draw in the general outlines of the subject, but he does it with deftness and irony and a certain gayety that is characteristic in his writing.

It is amazing how few of the names which were on the tongues of every one in those days are even recognizable to us today. And that is not because we are not French so much as because there were few really great ones. Even France has forgotten them, he says. "We of today have nothing in common with that time," he adds. "I question the young men of twenty; not one of them has ever heard of Pelletan or of Marcel Habert or of Andre; those names which aroused such tempests of passion, evoke no echoes now. No one talks of 1900 and no one writes of it. Like dishes which are out of fashion, but have not yet acquired the charm of a period, there are certain events which are neither questions of the day nor history."

M. Morand has many interesting things to say about literature in 1900 in Paris. Is that day "the surest way to success in literature was through politics" he says, adding that "it would have seemed quite natural if Emile Zola, or François Coppee had been elected president of the republic."

"Another characteristic of 1900 is the foreign influences which now make themselves felt. . . . The France of 1900 is illuminated and blinded by the powerful beacons which throw their prominent lights upon her from Russia, England, Germany, Italy, and Scandinavia. The public is conquered at once by the irresistible brilliancy if not by the new masterpieces; 'Resurrection' by Tolstoi, 'Il Fuoco' by D'Annunzio, 'Kim' by Kipling, 'The War of the Worlds' by H. G. Wells; 'The Jungle Book' and 'The Time Machine' are classics and up to 1925, Kipling and Wells were the only authors who represented English literature to the French. 'Quo Vadis' with its fire in Nero's palace, the burning of Rome and the games in the Circus—for all the world like the latest Prix de Rome picture—was acclaimed as a perfect work of art."

"The theater was a living part of our literature at the time. Thanks to admirable actors, Sarah, Bartet, Reflon, Coquelin, and Guitry slight pieces became great," he says, and "this was the great moment of the art."

The most amusing part of the chapter on the literature of 1900 is that in which he quotes from books of the days which were written in what he says were the characteristic style of the period. For instance "Advertisese style" was exampled by this sentence: "The phonograph! At last! The final triumph of Science! A simple turn of the wrist and there you have Coquelin giving a monologue in your bedroom. Lifelike and vocal chords of wax. A marvel of nickel. . . . Today every one knows this amazing machine which speaks, sings, laughs, and cries; this machine which is able to preserve for all time the baby's joyous cry or the last word of the grandfather before he goes to his eternal rest."

'Squaw Man,' Old Favorite, Back as Talkie

Cast Is Good and Plot Remains the Same.

"THE SQUAW MAN."

When for a good old timer,
Film fans voice a predilection
Producers cry "The day's ripe for
'The Squaw Man's' resurrection!"

Produced by Metro-Goldwyn-Mayer.
Directed by Cecil De Mille.
Presented at the Roosevelt theater.
THE CAST.

Jim Carston.....Warner Baxter
Diana.....Eleanor Boardman
Naturich.....Lupe Velez
Cash Hawkins.....Charles Bickford
Sir John.....Ronald Young
Tabywanna.....Mitchell Lewis
"Shorty".....Raymond Hatton
"Big Bill".....J. Farrell McDonald
Henry, Earl of Kerhill....Paul Cavanagh

By Mae Tinée.

Good morning!

"The Squaw Man" is like a cat. It always comes back.

In 1907 it made its debut on the Broadway stage with William Faversham in the star rôle, and William S. Hart [the "S" stands for Shakespeare] as Cash Hawkins. Then Lasky turned out a six-reeler featuring Dustin Farnum. Then—remember when it was produced with Elliott Dexter, Ann Little and Herbert Standing? Probably not. Anyhow—if here isn't "The Squaw Man" again! Well, as Greeter Gaw would say, "Welcome to our city!"

The talking version of the old play will probably draw because of the names in the cast—Warner Baxter, Charles Bickford, Eleanor Boardman, Lupe Velez, Roland Young, J. Farrell MacDonald, Raymond Hatton. All of these players were happily chosen with the exception of Lupe Velez, who, it seems to me, is the last person in the world to have been picked for a rôle that demands intense quiet and almost no speech. The volatile little Mexican performs amazingly well, however, her task of NOT being volatile.

You're probably familiar with the story of "The Squaw Man." In case you're not—it is about a titled Englishman who, unjustly suspected of a crime, comes to America under a cloud. He goes west. Here he saves a pretty Indian girl from the unwelcome advances of one Cash Hawkins, an enemy of his own. He earns the maiden's passionate love and gratitude. When Cash would shoot him down, Naturich turns the tables on the villain. She attaches herself to Carston, who, finally wearying of futile attempts to send her back to her people, marries her. And, all the time his heart belongs to a beautiful Lady Diana in England. A son is born of this marriage.

When the boy is about seven years old, Diana and Carston's old friend Sir John come over to bring him good tidings of great joy. They find . . . ?

The story ends on a note of tragedy that, however, presages better things to come.

Considering the fact that there's not a bath-tub in the scenario, Mr. DeMille has done a surprisingly apt job of directing. The picture is not without humor and some of the scenery is grand.

See you tomorrow!

* * *

Credit Managers' Meeting Planned to Start Today

Secretaries and managers of credit associations in all parts of the United States will open a three day convention today at the Edgewater Beach hotel. The convention will be followed Thursday by the fall meeting of the directors of the National Association of Credit Men.

Film Time Table

[Paste It in Your Hat.]

Feature pictures are presented on the following schedules at these first run houses this week:

CASTLE—A. M.: 9:30; 10:37. P. M.: 12:04, 1:31, 2:58, 4:25, 5:52, 7:19, 8:46, 10:13, 11:40.

CHICAGO—A. M.: 11:10. P. M.: 1:25, 4, 5:30, 7:55, 10:20. [Approximately.]

McVICKER'S—A. M.: 9:05; 10:47. P. M.: 2:29; 3:53; 5:53; 7:17; 8:59; 10:41; 12:23.

ORIENTAL—A. M.: 11. P. M.: 1:30, 4, 5:22, 8:02, 10:22. [Approximately.]

ORPHEUM—A. M.: 10:26. P. M.: 1:10, 3:45, 6:29, 9:13, 11:48.

PALACE—A. M.: 11:55. P. M.: 2:40, 5:43, 8:46, 10:54. [Approximately.]

PUNCH AND JUDY—A. M.: 11:10. P. M.: 1:05, 2:51, 4:37, 6:23, 8:09, 9:56.

ROOSEVELT—A. M.: 9:53. P. M.: 12:22, 2:49, 5:16, 7:43, 10:10. [Approximately.]

STATE-LAKE—A. M.: 9:10, 11:04. P. M.: 12:58, 2:52, 4:46, 6:40, 8:34, 10:28. [Approximately.]

UNITED ARTISTS—A. M.: 9:10, 11:03. P. M.: 12:56, 2:49, 4:42, 6:35, 8:28, 10:21.

WOODS—A. M.: 9, 10:55. P. M.: 12:50, 2:45, 4:40, 6:35, 8:30, 10:25.

BRIDE

MRS. JOHN J. CRAIG JR.
[Tolsť Photo.]

Announcement is made of the marriage of Miss Mary Daegling, daughter of Mr. and Mrs. Frank Andrew Daegling of Kenilworth, to John James Craig Jr., son of Mr. and Mrs. John James Craig of Evanston and Mukwonigo, Wis. The bride attended Northwestern university. Mr. Craig is an alumnus of the University of Florida. They will reside in Evanston.

Mabel R. Walker Going to Europe for More Voice Work

Just before leaving for Europe for the purpose of further musical study, Mabel Roberts Walker, Negro contralto, gave a song recital at the Civic Opera house yesterday afternoon. She is a prominent figure of song even in a race that boasts many fine voices. Her singing is the kind intended to lend extra radiance to the aristocratic melodies of the old Italian school, the "Invocazione di Orfeo" from Peri's "Euridice" and Secchi's "Lungi dal caro bene," of which, with the assistance of an uncommonly able accompanist, L. Sterling Todd, she gave a distinguished performance. In works of more florid type her effects are not quite so striking, and this though she has plenty of technical flexibility. Her program also included a group of German works, another of spirituals, in which she is also expert, and a final one of songs in English.

E. M.

Mexico Seeks Secrets of City of Old Sun God

Gets Clews from Work in Gold, Copper.

BY JOHN CORNYN.
[Chicago Tribune Press Service.]

MEXICO CITY, Mex., Sept. 27.—Mexico's mysterious ancient city, Monte Alban, is to be excavated by the Mexican government and the Mexican National university, beginning next month, when the rainy season lets up. Monte Alban holds as prominent a place in Zapoteca tradition as did ancient Tula among the Toltecs who were driven out of the Valley of Mexico by the barbarian tribes shortly before the Normans invaded England, A. D. 1066, after having been in that valley for some 1,200 years.

Monte Alban was the center of the most noted civilization of the first Zapotecas who invaded Oaxaca and the Isthmus of Tehuantepec. It is believed that civilization coincided in time more or less with that of the Toltecs.

Tradition says the inhabitants of Monte Alban lived in the golden age of the Indians of that region and that their sun god leader brought to them the culture of the sun just as Quetzalcoatl, the wind god, was the bearer of the same kind of culture to the great city of Tula. The same tradition says one of the special gifts of the Zapoteca hero god was the knowledge of smelting and working in gold, silver and copper.

In the days preceding the Spanish conquest of Mexico in 1521, Aztec traders brought to Mexico City frequently the most beautiful gold and silver work and Moctezuma invited a colony of Zapoteca goldsmiths to take up their permanent residence in one of the most flourishing suburbs of the Aztec capital. Undoubtedly much of the very ornate and artistic gold ornaments found by the Spaniards in the great Aztec metropolis at the time of their conquest were the work of the descendants of the ancient artisans of Monte Alban.

The workmen of Monte Alban also had a reputation for turning out the most artistic weaving in all Mexico and their pottery was unsurpassed in design, workmanship and artistic decoration. Much of this ancient pottery has found its way into the chief museums of the old and the new worlds.

The unearthing of Monte Alban promises to be a notable event in Mexican archaeology, since it formed the traditional gateway through which passed untold migrations of numerous races from the uplands of Mexico to Central America. The civilizations of the Zapotecas and that of the Mayas acted and reacted upon one another.

It will be, therefore, of great interest and scientific value to compare the restored Monte Alban with the Maya-Toltec city of Chitzen Itza in Yucatan and with other Maya cities now in the process of exacavation or about to be unearthed.

MARRIED

MRS. TYLER TODD.
[Tolsť Photo.]

The marriage of Miss Marianna Rogers Ruffner, daughter of Mr. and Mrs. Rogers Ruffner of Highland Park, to Harrison Tyler Todd, son of Maj. Gen. and Mrs. Henry D. Todd Jr. of Washington, D. C., took place last Thursday evening at the Presbyterian church in Highland Park. After Nov. 1 the bride and groom will reside at 1110 Union street, Schenectady, N. Y. Gen. Todd commanded the 58th field artillery brigade, 33d division during the world war.

Kay Strozzi, Chicago Girl, in "Silent Witness" Here

Chicago welcomed back one of its own personalities of the theatrical world yesterday as Kay Strozzi, sister of Harold and Sidney Strotz, arrived at the Michigan Central station. Miss Strozzi, who adopted the original spelling of the family name for theater use, was accompanied by Lionel Atwill and other members of the cast of "The Silent Witness," opening here tonight, in which she has the leading feminine rôle. Her last local engagement was with Ethel Barrymore in "The Constant Wife."

Public Welfare Sessions Proposed Throughout State

For the next ten days, beginning today, the extension service of the Illinois Conference on Public Welfare will sponsor a series of meetings in various communities of the state, to acquaint the population of each town with the numerous public welfare projects and their relation to civic life. The schedule includes gatherings at Galesburg, East Moline, Dixon, De Kalb, Mooseheart, Joliet, Ottawa, Kankakee, Danville, Decatur, Belleville, Alton, Quincy, Peoria, Bloomington, and other places.

Many of the leading welfare agencies of the state will assist in making the meetings a success, and prominent speakers will be drawn from the ranks of the educational and welfare workers. Rodney H. Brandon, state superintendent of public welfare, Miss Mary E. Murphy, president of the Illinois Conference on Public Welfare, and Henry P. Chandler, chairman of the Illinois commission on child welfare legislation, will appear on the programs. Dr. R. E. Hieronymous of the University of Illinois will be chairman of the gatherings, as head of the extension service.

* * *

Chicagoans Will See Section of Spanish Trail Across Panama

A section of the old Las Cruces trail, which was built across the Isthmus of Panama by the Spaniards in the sixteenth century has been taken up in its entirety and is being shipped to the new Museum of Science and Industry. There it will be placed beside a model of the Panama canal.

Across that trail the Spaniards carried the wealth they wrung from the Incas of Peru. Pirates advanced to the sack of the old City of Panama on it, and Sir Francis Drake made an ill-starred attempt to march its length and seize Spanish wealth.

When gold was discovered in California the sailing Forty-Niners, for the most part, used the ancient road. The Panama railroad followed its line closely. The section of the trail sent to the museum in the old Fine Arts building is of stone and was laid down by the Spaniards.

* * *

Annie Tanner Leaves $4,000 for Illinois College

Jacksonville, Ill., Sept. 27.—[Special.]—President Rammelkamp of Illinois college announced today the gift of $4,000 to the college from the will of Miss Annie Tanner, oldest daughter of Edward A. Tanner, third president of the college. Miss Tanner died ten days ago in New York City. A son of President Tanner, Frederick chairman of the Republican state central committee of New York and now counsel of the Metropolitan Life Insurance company, recently made a gift of $10,000 to Illinois college as a memorial for his mother.

* * *

Rita Le Roy, Movie Star, Wed to Ben Hershfield

Hollywood, Cal., Sept. 27.—(AP)—A large company of motion picture notables attended the noon wedding in Temple Israel here today of Benjamin Hershfield, screen actors' agent, and Rita Le Roy, film actress. The matron of honor was June Clyde, actress wife of Thor Ton Freeland, director. The bridal couple left soon after the ceremony for a motor tour of northern California.

NEAT CLOTHING AND CLEAR ENGLISH CALLED NECESSITY FOR PASTOR

Galesburg, Ill., Sept. 27.—(AP)—More ministers fail because of "spots on their vests and 'ain't' on their lips" than from any other cause, Bishop Edwin Holt Hughes told a class of ?? men who were ordained to the ministry of the Methodist Episcopal church today.

The ordination services were conducted as part of the annual central Illinois conference of that church. The conference started Wednesday and will end next Tuesday.

"No man should say he is sanctified to the work of our Lord when he habitually goes around looking like a pig," Bishop Hughes said. "And how can you expect a man to win souls when he makes every intelligent person in his congregation cringe every time he speaks a sentence?"

Bishop Hughes said the first thing a man needs to become a successful minister is a "calling." Cleanliness, neatness and good English, he said, often compensate for lack of other ability.

Thirteen of the candidates today were ordained to the order of elder. The other nine candidates were ordained to the order of deacon.

THE STAGE

"YOU SAID IT."

A musical comedy, given at the Grand Opera house Sept. 27, 1931, with Lou Holtz as star, under the management of Jack Yellen and Mr. Holtz. Libretto by Jack Yellen and Sid Silvers; score by Harold Arlen.

THE CAST.

Kewpie Andrews, '32.....Ruthie Clarke
Mattie Hudson, '32.....Billie Leonard
Eden Holloway, '32.....June O'Dea
Walter Prescott, '32.....Alan Davis
Bob Smith, '32.....Stanley Smith
"Finkie" Finkus.....LOU HOLTZ
Penny, a town girl.....Lyda Roberti
Willoughby Finkham, '32..George Hauptly
Nicholas Holloway.....John T. Doyle
Hemingway Potts.....Vic Moretige
Scotty.....Vic Moore
Squires.....J. Francis Robertson
And others.

BY CHARLES COLLINS.

THE first musical comedy of the season came to town last night, bearing the title of "You Said It" and the reputation of prolonged popularity in New York. Its atmosphere is collegiate; its star, part author and part owner, is Lou Holtz, a comedian of eminence in the wise-cracking world, and the Grand Opera house was filled with playgoers to whom his line of patter is a crystal fountain of refreshing humor.

Mr. Holtz undoubtedly has a way with him. One cannot say that he sings, or dances, or acts, with any degree of skill; but he keeps his audience in a gurgle of laughter, which is, no doubt, his principal purpose in life. His specialty is sly comic allusions to traits of Jewish character as found on the sidewalks of Broadway. His vein is often decidedly technical; and apparently he knows all the dialects and folklore of the European sources of Jewish immigration to these shores. I found myself a stranger to some of his merriest quips because of my lack of familiarity with Polish and the smaller cities of Galicia, but I seemed to be in a grievous minority. Nearly every one in attendance at the première appeared to be well grounded in the fundamentals of Polish culture.

Yes, the lad certainly has a way with him—a brash, curbstone, New Yorkish turn of wit, fantastically caricaturing up and coming young Semites of these United States. But last night he was somewhat too racial for me, and I failed to get a chuckle out of him until he began ridiculing the British aristocracy.

The Polish aspect of Mr. Holtz's entertainment is enhanced by the presence in the cast of Miss Lyda Roberti, Warsaw's gift to American musical comedy. She is silver blonde; she has what appears to be an authentic accent; and she is much in evidence as Mr. Holtz's chief auxiliary. A kind of central European naïveté is her stock in trade; and her high moment comes in a jam number called "Sweet and Hot," through which she toddles strangely. She was applauded, but to me she is an acquired taste of the future.

With a technician in Jewish humor as its star, and a pale Polonaise as first soubrette, "You Said It" would appear to be somewhat weak in the typical aspects of American college life, about which its story is written. Nevertheless it works energetically at the standard formula. It contains the fat, funny sophomore without whom no libretto of this type has been complete since "The College Widow"; the earnest tenor who is toiling his way through school; the sinister aristocrat who loves the co-ed who has given her heart to the fraternity house waiter, and all the other stereotypes.

"You Said It" is decidedly synthetic as a college show. It goes through all the necessary and appropriate motions, but it does not achieve the gusto that should accompany a rah-rah musical comedy. Its list of songs contain several numbers that will please the frantic young moderns, and the orchestra squawks, bleats, and rattles away in the up to date night club fashion.

52 Russian Engineers to Study in U. S. Colleges

New York, Sept. 27.—(AP)—Fifty-two young Russian engineers, chosen in a competitive examination, arrived tonight to study for three years in American colleges.

Most of them are qualified electrical, mechanical, metallurgical, chemical, marine, and aeronautical engineers and have passed examinations given under the auspices of American instructors.

They will go to Harvard, Cornell, Columbia, Lehigh, Wisconsin, Purdue, Colorado School of Mines, Massachusetts Institute of Technology, and Carnegie institute.

OCEAN STEAMSHIP MOVEMENTS.

Arrived.	At.	From.
United States	New York	Copenhagen
Europa	New York	Bremen
Cameronia	New York	Glasgow
Carinthia	Plymouth	New York
Cleveland	Hamburg	New York
Dresden	Cherbourg	New York
Laconia	Cobh	New York
Sailed.	**From.**	**For.**
Pennland	Cherbourg	New York
Roma	Naples	New York
France	New York	Havre

U. of C. Traces Man's Thought Down the Ages

Seek to Interpret Life in 'Humanities' Course.

BY PHILIP KINSLEY.

In "The Humanities," the fourth and last of the general courses which are being introduced under the new plan of education at the University of Chicago, the students are led along a genetic pathway, from the dawn of human thought to the latest intellectual trends in western civilization. It is a sort of flowering course, feeding on the soil of all the narrowed, objective sciences, a synthesis of the efforts of mankind to express the meaning of life in literature, philosophy and religion.

The syllabus in this course is a compact, original survey of this unfolding process. It is edited by Hayward Keniston, professor of Spanish language, and Ferdinand Schevill, professor of modern history, under the chairmanship of Arthur P. Scott, associate professor of history.

"The term 'humanities,'" it is explained in the introduction, "was first used in the Renaissance to describe the study of the works of the classic writers, 'litterae humaniores,' more human literature.

"We regard the humanities as primarily concerned with the attempts of men to understand and feel at home in the world, whether through magic, religion, philosophy, or scientific thought, and with the expression, particularly in art and literature, of the meanings and values which men have discovered in their experience as individuals and groups.

"We should be provided with a set of spiritual values enabling us to bring a tutored understanding to bear upon the religion, the philosophy, the art, and the literature by means of which our own countrymen offer the latest version of man's eternal hopes, despairs, and dreams—eternal in their essence but ever changing in their fragile, iridescent forms."

The reading of history is an indispensable part of this course, for it is here that one comprehends the time element in human progress. The prehistoric period, it is noted in the syllabus, covered about 99 per cent of the time humanity has been in existence, and it was here that the foundations were laid for all later achievements. Since recorded history there has been an increasing rapidity of change.

Of the ancient world disclosed by geology and biology it is written:

"Near human or barely human beings seem to have existed for hundreds of thousands of years. In the long 'dawn periods' change was slow, and 'progress' consisted at most of learning to communicate by simple speech and to use the crudest tools. By 100,000 B. C., and perhaps earlier, improved tools increased men's control of nature as did the discovery of how to use and later to make fire.

"In the course of some 75,000 years we find evidence that certain new features appeared and somehow became rather widely diffused. Better implements for hunting and fishing and better clothing and shelter made life a little more secure and comfortable. Group life was probably more important.

"We are greatly interested to find that definite burials with food, weapons and ornaments seem to indicate some belief in a life after death. There are evidences that warfare and some exchange of products were not unknown in the Paleolithic [rude stone] age. Decorations, carvings and paintings begin to appear, some of them with an aesthetic appeal to us, across all the intervening centuries.

"Some 10,000 or 20,000 years B. C. we find evidences of new inventions and ways of living so important in their results as to mark a new level of culture. This is conventionally called the New Stone or Neolithic Age, from the polishing of some of the stone tools.

"Other neolithic additions to culture were pottery, weaving, the bow and arrow, dugout canoes and—most revolutionary of all—the domestication of animals and plants. With assured food population increased. Coöperative effort built lake villages, palisaded towns and great stone monuments. We may safely infer that social classes arose, with war chiefs and medicine men, and some sort of nobles, freemen and slaves.

"By 5000 B. C. the main features of the world's climate and topography were much the same as at present. The primary human races and their chief subdivisions had long since been differentiated and were settled in the general regions which have since been their principal homes. The chief families of language must have been already very old. Excavations show that a particularly high neolithic level had been reached in the region around the eastern Mediterranean from the Nile valley to the Persian plateau, and so far as we now know it was somewhere in this region that advanced barbarism gradually became early civilization through the discovery of metals and writing.

"In the favorable, yet not too easy natural environment of the river valleys of the Nile and the Tigris—Euphrates we see, in outline at least, the process of advanced neolithic peoples passing to an early civilized level of group life. Perhaps 4500 to 4000 B. C. is not too early to date this transition.

"Through fortunate accidents, the genius of forgotten inventors and the accumulated experience of generations of unknown craftsmen, a few centers learned to smelt, harden and cast iron. Out of picture writing developed the syllable writing which grew into the apparently independent hieroglyphic and cuneiform systems. Villages and towns grew into towns and city-states."

From this foundation the course enters upon a consideration of the cultures leading to Greek and Roman thought. It passes through the middle ages and the renaissance to the modern world beginning with the eighteenth century.

OUR SECRET AMBITION

SAY, YOUNG FELLA REMEMBER ME SUBSCRIBING FOR A COUPLA MAGAZINES T' HELP YOU GET T' COLLEGE? —HOW ABOUT HELPIN' ME GET A COUPLA SEATS FOR TH' GAME?
GATE
TO MEE, THE RIGHT FELLA IN THE RIGHT PLACE.
GAAR WILLIAMS

If Husband Enjoys Gazing at the Gals Gaze, Too, Says Doris

BY DORIS BLAKE.

"What would you do if you had a husband who is forever gazing at every attractive female, even when you are out with him?" asks "Embarrassed."

Answer: Gaze with him. Admire the girl, too. Keep an eye peeled for a good looking one that may escape his notice. Anyway, I'd be eye and soul with him on the gazing adventures.

Then, between times, I'd try to remember that while the others just get a gaze, I was getting the clothes, the roof, the food, the position of wife, which is something when you stack it up against what the gazed after get from him. Too, I'd kid myself with the idea that I couldn't be so hard on the eyes, myself, or this pretty-girl connoisseur wouldn't have picked me for first place.

—•—

You women who are given to creating scenes over a flirtatious male eye just an eye that can't resist female beauty in any form, aren't on your job. You don't know your men. You take a silly little action and enlarge it into a vice. And before you know it, the thing swings around and hits you on the head.

You actually charge a man with an escapade. You accuse him of being a philanderer, with your jealousies. You plant the idea in the boy's head. And he takes it up as a sort of challenge.

Now if you'd show a little cooperation in his taste for beauty, the punch would go out of the scene.

—•—

As you say later in your letter, your husband likes to accuse you of being jealous. Well, you can spoil that fun easily enough.

Then, you say that you realize the women gazed at return the gaze because of gratified vanity, not because they have designs on your husband. Now, you ought to be woman enough to know that when our sex gets itself all trimmed up for the promenade, the most buoying thing that can happen is to get an approving once-over from a male eye. From a couple of male eyes.

And what happens is that the lady goes back home and puts a bit more pep into her household activities. You wouldn't begrudge your sisters that bit of tonic, now, would you, Embarrassed"? Don't you rather like to feel you're not too hard on the eye for a good gaze, yourself?

DORIS BLAKE ANSWERS

Eliminate Competition.

"Dear Miss Blake: The fellow I like goes with some of my girl friends, too, but still he says that he likes me.

"MICKEY."

It's possible to like more than one girl at a time, Mickey. See if you can't make yourself more attractive and interesting than the others, and elliminate competition.

THREE MEALS A DAY

From the Tribune Cook Book

BY MARY MEADE.

Tomorrow's Menu

MORNING

Sliced Peaches
Graham Gems
Crabapple Jelly
Milk Coffee

NOON

Stuffed Egg and Tomato Salad
Hot Baking Powder Biscuits
Ladyfingers with Whipped Cream
Milk Tea

NIGHT

Swedish Meat Balls
Brussels Sprouts
Frozen Fruit Salad Ring
Squash Pie
Milk Coffee

Food Talk.

This threatens to be an embarrassing question—have you had your "in-laws" over to dinner lately? No, you say. Well, there is no use indulging in recriminations, but you can make amends this very minute. I planned tomorrow evening's meal with the in-laws in mind. Lift your laggard left hand and take a firm hold of that convenient telephone receiver — and call their number immediately. They would love to come!

We might add casually that the dinner referred to will satisfy dad's thriftiness and mother's fastidiousness, as well as your own sense of hospitality.

Beginning with the meat balls—these are a life saver for you if you have had a busy day. They serve to combine both the meat and the potatoes into one delicious dish, and are infinitely satisfying. No ordinary meat balls, these, either!

Next in order is the salad—an old friend in a new dress. Just make your favorite combination fruit salad with a gelatine base; lemon, orange, or lime flavor is good, and also effective. Put it in a ring mold, or, if you wish to be quite festive, use the individual ring molds. When you remove them from the mold, place the salad rings on a crisp lettuce nest with a generous scoop of whipped mayonnaise in the center.

If you decide on the individual molds, you may want to serve your salad as a first course, and place it on the table before your guests seat themselves. I like to serve most of my salads in this fashion, because people invariably appreciate and relish them more than they do after a hearty meat course. Not a spanking new idea, but a practical one, especially for those without kitchen help.

Last, but never the least, is the perfect squash pie. Don't forget to complement it with a bit of cheese. Now, if your married relatives fail to appreciate your mastery of the cooking science, check them off your list of acquaintances!

STUFFED EGG AND TOMATO SALAD.

6 hard boiled eggs.
2 tablespoons of mayonnaise.
1 teaspoon of vinegar.
¼ teaspoon of salt.
5 tomatoes.

Cut the eggs in halves lengthwise. Take out the yolks; mash, and mix with salt, vinegar, and mayonnaise. Refill the egg cavities and chill thoroughly. Cut each in two lengthwise again. Serve with wedges of skinned tomatoes on nests of crisp lettuce. Garnish with mayonnaise rosettes made with a pastry tube.

SWEDISH MEAT BALLS.

1 pound of round steak.
¼ pound of pork, cut from the shoulder.
2 large boiled potatoes.
1 egg, hard boiled.
1 small onion.
2 tablespoons of catsup.
Pinch of salt.
Pinch of pepper.

Wipe the meat with a damp cloth and put through a meat grinder twice. Use the fine knife of the grinder for this. Chop the egg and onion very fine, and add to the meat with the salt and pepper. Mix thoroughly. Shape into balls about an inch in diameter. Fry in hot butter three minutes, turning the balls to brown well on each side. Then add one-half cup of water to the pan, and steam, closely covered, for ten minutes.

[Copyright: 1931: By The Chicago Tribune.]

Summer Aftermath, Reclaiming the Skin, Now Faces Femmes

BY ANTOINETTE DONNELLY.

Well, it looks like a long, hard winter for 'ems hasn't been doing right by their faces, hair and figures, lately. To hear the dictators tell it, a gal who doesn't look the "glass of grooming" from head to toe may just as well go into retreat and not come out until the passing of the Second Empire fashions.

Exacting isn't the word for what's before us, what with the new hats, the new dresses, the new shoes, pocketbooks, and the new behavior! A tyrannical mode, that's what I call it, with one straight wisp of hair enough to condemn one as a 1910 model. And an extra pound of flesh [excess, that is] sufficient to kill one's 1932 style completely.

—•—

But, cheerio, nothing is so dark as it looks in anticipation. They're just stirring us up with threats of super-exacting modes and things so we will show some activity—a little more activity than usual, that is. We can't get by with less than that.

Anyway, there's that face back from its summer jag, with the skin ofttimes tougher'n its owner ever dreamed of being. Perhaps freckled and red—anyway, not of the soft, lily-white, ladylike quality that the Eugénie woman loved to show with her one-eyed bonnet.

—•—

That's probably what you have to look after first. There may be a mess of tan, unbecoming tan that has to be bleached with the help of some good bleaching lotion, of which, incidentally, you'll find good and popular priced ones on the market. I don't see much point in giving out formulae now for beauty lotions, as once was the popular thing to do. In the products of good manufacturers is found perfect skill in choosing and blending ingredients and a long period of study of the needs of modern skins. Too many people are unaware of their skins' needs and in the better beauty places you may have yours and its needs analyzed better than you can do it for yourself. But the point is that you must get busy early on the skin that the summer season has touched not too gently. It takes from six weeks to two months to "reclaim" the least affected ones. And those new styles are crowding in, around and down upon us.

WASHINGTON SOCIETY

Washington, D. C., Sept. 27.—[Special.]—The Chilean ambassador was the breakfast guest today of the president of the Georgetown university, Dr. W. Coleman Nevils, S. J., as a guessing on the ambassador's return to his post. He formerly was ambassador here for several years. The breakfast was followed by a reception in the new hall of cardinals. There is an exhibition of gorgeous Roman vestments of gold and silver brocades. They are the gift of Mrs. Nicholas F. Brady of New York. The guests at breakfast, which was served at 1 o'clock in the new suite of the president of the university, included the apostolic delegate Archbishop Pietro Fumasoni-Biondi; the Nicaraguan minister, Dr. Don Juan de Sacasa; Dr. Leo S. Rowe, director general of the Pan-American union; the counselor of the Spanish embassy, Señor Oscar Blanco Viel; Dr. William Gerry Morgan, dean of the university medical school.

Mrs. R. P. Lamont, wife of the secretary of commerce, will arrive in the capital tomorrow after a week's visit to her son and daughter-in-law, Mr. and Mrs. Robert P. Lamont Jr., on their ranch in Colorado.

MOTION PICTURES DOWNTOWN

PUBLIX-BALABAN & KATZ *Wonder Theaters*

CHICAGO
RANDOLPH - STATE ST. - LAKE
35c 10:45 A. M. to 1 P. M. 50c to 6 P. M.
Vibrant . . Exotic Drama!
TALLULAH BANKHEAD
FREDRIC MARCH in
"MY SIN"
Paramount's drama of a woman crushed by life . . a man ruined by wild living finding love in their plight!
STAGE music entertainment
"HOT JAVA"
Walter A. Lyon — Armanda Ghirot
H. LEOPOLD SPITALNY with JOSEPH GRIFFIN
Featuring Hans Muenzer, Rudolph Wagner, Ernest Pechin

ORIENTAL
RANDOLPH ST. at STATE
35c—10:15 A. M. to 1 P. M.
She wanted luxury—instead she found love!
NANCY CARROLL in "PERSONAL MAID"
with PAT O'BRIEN "Front Page" star
Mary Boland Gene Raymond
A Stage Show You'll Remember
BENNY DAVIS
and his new company of
12—NEW ACTS—12
FRIDAY—Radio's Favorite Trio
CLARA, LU & EM
IN PERSON—First time anywhere

ROOSEVELT
STATE "Piney" WASHINGTON
35c—9 A. M. to 1—50c to 6 P. M.
"It is automatically taken for granted that you'll want to see THE SQUAW MAN' . . . a grand picture . . . with a great cast."
—ROB REEL, American.
The SQUAW MAN"
WARNER BAXTER LUPE VELEZ
Eleanor Boardman Charles Bickford
Roland Young, Mitchell Lewis, Raymond Hatton

McVICKERS
MADISON near STATE
35c—9 A. M. to 1 P. M.
"The Laugh Riot is Here . . .
THE FOUR MARX BROTHERS
madder and madder and madder in
"MONKEY BUSINESS"
HURRY NOW—Get Your Share of Laughter!

UNITED ARTISTS
RANDOLPH at DEARBORN
35c—10:15 A. M. to 1 P. M.
FOURTH AND FINAL WEEK
for the screen masterpiece that has the whole world talking — talking — talking
'STREET SCENE'
With Star Cast—SYLVIA SIDNEY
WM. COLLIER JR. ESTELLE TAYLOR

CLOCKS ARE SET BACK—But RKO ENTERTAINMENT FORGES AHEAD!
Week-end theater-goers found the Loop's most unusual programs at the Palace and State-Lake. *See them today!*. You'll agree that RKO entertainment dominates Chicago!

RKO PALACE
OPENS 10:45 A.M. — RANDOLPH at LA SALLE
RKO VAUDEVILLE
Headed by the Favorites of
ROXY GANG
IN PERSON
FREDA & PALACE, "Porcelain Romance"
FRANK LIBUSE | The Five Elgins
ON SCREEN
Power-Drama!
'The BIG GAMBLE'
RKO-Pathe Picture with BILL BOYD
DOROTHY SEBASTIAN WARNER OLAND

RKO STATE-LAKE
OPENS 8:45 A.M. — STATE ST. at LAKE ST.
Weird Thrills! Throbbing Love-Moments!
'EAST OF BORNEO'
Universal Picture With
ROSE HOBART CHARLES BICKFORD
Extra — Specialists Revue! "CHIC" SALE in "Cry Slips"
Lupin Tower, Georges Renavent

RKO BARGAIN PRICES
35¢ to 3 P.M. 50¢ to 6:30

CASTLE
STATE AT MADISON
THE AMAZING MOTION PICTURE THAT TOOK 1,000,000 YEARS TO MAKE!
The MYSTERY OF LIFE
LIFE AND LOVE STRIPPED BARE OF BUNK—FLUNG ON THE SCREEN IN THE RAW!
Story by Elmer Harris
Directed by Jacques Haakon

MIGHTY DOUBLE FEATURE
—ADULTS ONLY—
'The RECKLESS HOUR'
WITH DOROTHY MACKAILL
—ALSO—
"I LIKE YOUR NERVE"
Doug. Fairbanks Jr.—Loretta Young
ORPHEUM STATE AT MONROE

CHICAGO RALLIES TO SEE
"THE MERRY WIVES OF VIENNA"
(Die lustigen Weiber von Wien)
Germany's Last Word in Film Operettas
2ND WEEK — 2ND WEEK
CINEMA CHICAGO AVE. at MICHIGAN
Cont. 1 to 11 P. M. Children 25c

PUNCH & JUDY Van Buren at Mich. Chicago German Theatre
"Kinder des Glueck"
—with—
Dina Gralla and Kurt Fesperman
11 to 8 P. M., 35c. Thereafter 50c

WEST
CROWN 1008 W. DIVISION 2 FEATURES
BARBARA STANWYCK—BEN LYON
CLARE CALEB—"NIGHT NURSE"
MITZI GREEN—"NEWLY RICH"
WILSON 2418 W. Madison Robert Armstrong
"EX-BAD BOY" and "SON OF INDIA"
MARSHALL SO. 234 Marshall Blvd. at MADISON
"NEWLY RICH"

MOTION PICTURES DOWNTOWN

35c—9 A. M. to 1 P. M.
SURE! They're Plain Batty!
But oh, how Chicago has gone for their brand of lunacy!
They're four madmen at large, who've cornered the hilarity market!
The 4 MARX BROTHERS
More cracked than in "Animal Crackers" in Paramount's
"MONKEY BUSINESS"
It's Their CLOWNING Achievement!
GROUCHO—HARPO—CHICO and ZEPPO—A quartet of clowns who do everything no sane person would do—but how you'll howl at 'em!
PUBLIX-BALABAN & KATZ McVICKERS MADISON near STATE

MISCELLANEOUS.

TODAY AT ESSANESS
VOGUE Broadway at Grace 25c—1:30 to 6:30
RICHARD DIX, "The Public Defender"
At 2:20, 5:05, 7:50, 10:35
Jack Holt, "FIFTY FATHOMS DEEP"
At 3:35, 6:20, 9:05
North Center Lincoln at Irving Opens 1:30
WILL ROGERS, "Young as You Feel"
Claudette Colbert, "Secrets of a Secretary"
BYRD Madison at Cicero Opens 1:30
Marie Dressler, Polly Moran, "Politics"
Barbara Stanwyck, Ben Lyon, "Night Nurse"
LAMAR Marion at Lake "L" Opens 1:30
Barbara Stanwyck, Ben Lyon, "Night Nurse"
BIOGRAPH 2433 Lincoln, Opens 1:30
Mitzi Green, Jackie Searl, "Newly Rich"
Barbara Stanwyck, Ben Lyon, "Night Nurse"
BROADWAY-STRAND 1546 Roosevelt
Joan Bennett, "Hush Money", Barbara Stanwyck, Ben Lyon, "Night Nurse"
EMBASSY 3940 Fullerton, Opens 6
James Cagney, Jean Harlow, "Public Enemy"
Ruth Chatterton, "The Magnificent Lie"
DEVON 6225 Broadway, Opens 6
WILL ROGERS, "Young as You Feel"
Jack Holt, "FIFTY FATHOMS DEEP"
400 6746 Sheridan, Opens 6
Marie Dressler, Polly Moran, "Politics"
Peggy Shannon, "Secret Call"
CRAWFORD 19 S. Crawford, Opens 6
Warner Baxter, "Their Mad Moment"
Robert Armstrong, "EX-BAD BOY"
DAVIS Lincoln at Wilson. Open 6 P. M.
Barbara Stanwyck, Ben Lyon, "Night Nurse"
Mitzi Green, Jackie Searl, "Newly Rich"

AUSTIN
IRIS 5743-47 Chicago Ave. Dbl. Feat.
"The Great Lover" & "Lady from Nowhere"
PARK 5960 W. LAKE ST. DOUBLE FEATURE
"A FREE SOUL"—"HONEYMOON LANE"
PLAISANCE 406 N. Parkside, at Lake DOUBLE FEATURE
"POLITICS" & "SECRET CALL"

NO MAN'S LAND
Teatro del Lago Sheridan Road Between Wilmette & Kenilworth
—TWIN FEATURES—
BARBARA STANWYCK—"NIGHT NURSE"
RICHARD ARLEN—"CAUGHT"

HIGHLAND PARK
ALCYON Ramon Novarro, "SON OF INDIA"

PARK RIDGE
PICKWICK "Night Nurse"
BARBARA STANWYCK & "HUSH MONEY"

SOUTH
SCHOENSTADT'S PALACE THEATER PICCADILLY
Jack Holt—Ralph Graves
Fay Wray
"DIRIGIBLE"
Feat. (100) 2:24, 5:24, 7:44, 10:24
PEOPLES 47th and Ashland
Richard Dix—"Public Defender"
ATLANTIC 26th-Crawford
Mitzi Green—Jackie Searle
"Newly Rich"—Also "Rocket to the Moon"
HARPER 5236 Harper Ave.
Ramon Novarro, "Son of India"
PALACE 5242 W. 26th St.
Barbara Stanwyck, "Night Nurse"
MIDWEST 35TH AND ARCHER 2 FEATURES
WILL ROGERS—FIFI D'ORSAY
"YOUNG AS YOU FEEL"
Clara Kimball Young—"MOTHER & SON"
JACKSON PARK Stony Island at 67th DOUBLE FEATURE
RAMON NOVARRO—"SON OF INDIA"
MITZI GREEN—"NEWLY RICH"
CHELTEN Exchange Ave. at 79th St.
RUTH CHATTERTON
"The Magnificent Lie" & "Fighting Sheriff"
COMMERCIAL 92ND AND COMMERCIAL
Richard Dix, "PUBLIC DEFENDER"
COLONY 59TH & KEDZIE ADULTS ONLY
JOAN BENNETT—"HUSH MONEY"
Constance Bennett—"THE COMMON LAW"
R-K-O ENGLEWOOD 63D & HALSTED 25c—1 to 6 P. M.
JACK HOLT in "50 FATHOMS DEEP"
and RKO Star Vaudeville
ROSELAND-STATE MICHIGAN 110TH-PLACE
RICHARD DIX—"PUBLIC DEFENDER"
MARQUETTE 63D & KEDZIE JACKIE SEARLE
MITZI GREEN—"NEWLY RICH"
NEW REGENT 63D & HALSTED JEAN HARLOW
JAMES CAGNEY—"PUBLIC ENEMY"
RAMOVA 35TH & HALSTED LAST DAY
WILL ROGERS—"YOUNG AS YOU FEEL"
HIGHWAY 35TH & S. WESTERN JACKIE SEARLE
MITZI GREEN—"NEWLY RICH"
OAKLAND SO. 3947 Drexel Blvd. FIFI D'ORSAY
WILL ROGERS—"YOUNG AS YOU FEEL"
HAMILTON 3548 MONTROSE DOUBLE FEATURE
"MAGNIFICENT LIE"—7:14—10:00
"Father's Son"—8:30
7137 S. PAXTON

MOTION PICTURES SOUTH

Warner Bros. Theatres
CAPITOL
79th-Halsted
ADULTS ONLY
2—FEATURE HITS—2
JOAN CRAWFORD
"THIS MODERN AGE"
Starts 1:15—3:50—6:20—10:15
—and—
JOE E. BROWN
"BROADMINDED"
Starts 2:00—4:28—7:06—9:35
AVALON
79th-Stony
2—FEATURE HITS—2
CONSTANCE BENNETT
as the girl who was
"BOUGHT"
Starts 2:08—4:58—7:48—10:38
—and—
'TRAVELING HUSBANDS'
Starts 3:57—6:27—9:17
STRATFORD
63RD AND HALSTED
25c and 10c Until 6 P. M.
MIGHTY BARGAIN PROGRAM
2—Big Talkie Hits—2
Janet GAYNOR Charles FARRELL
"Merely Mary Ann"
—in addition to—
"HUCKLEBERRY FINN"
with Jackie Coogan, Mitzi Green
HIGHLAND 79th-Ashland (All 4 Theatres) Will ROGERS Fih Dorsay "YOUNG AS YOU FEEL"
GROVE 76th-Cottage
W. Englwd. 63rd-Ashland
JEFFERY 71st-Jeffery
Extra Feat. Grove: "Mother and Son"
Extra W. Englewood: "Salvation Nell"
LEXINGTON 1163 E. 63rd
RICHARD DIX, "PUBLIC DEFENDER"
SHORE (Dbl. Feat.) 75th-Kingston
BARBARA STANWYCK, Clark Gable, Ben Lyon, "Night Nurse," and Ramon Novarro, Conrad Nagel, E. Terrence, "Son of India"
COSMO (Dbl. Feat.) 79th-Halsted
Ramon Novarro, Conrad Nagel, Ernest Torrence, Madge Evans, "Son of India" and Buck Jones, "The Fighting Sheriff"
SYMPHONY (Dbl. Feat.) Chgo.-Cicero
Eddie Quillan, Marion Nixon, "Sweepstakes" and Richard Arlen, "The Secret Call"

MOTION PICTURES DOWNTOWN

WOODS
RANDOLPH at DEARBORN
Continuous—8:45 A. M.
35c to 3 P. M.—50c to 7
It Really Happened!
The DREYFUS CASE"
The GREATEST SCANDAL OF THE AGE . . . LOVERS TORN APART . . . A LIVING HELL ON EARTH!
Damning Discoveries That Rocked the Entire World!

MISCELLANEOUS | MISCELLANEOUS

GRANADA SHERIDAN at DEVON — MARBRO MADISON near CRAWFORD
PUBLIX GRANADA THEATRES
30c 1:30 6:30
THERE'S COMEDY AND DRAMA IN THESE TWO APPEALING PICTURES
A Whirlwind of Laughs
JOE E. BROWN
THELMA TODD in
"BROADMINDED"
AND
CLIVE BROOK
PEGGY SHANNON
Marjorie Rambeau
"SILENCE"

NORTOWN WILL ROGERS A — Western-Devon Matinee Daily — RICHARD DIX In "The Public Defender" — 'Young As You Feel' D
GATEWAY CLAUDETTE COLBERT A — Law-Milwaukee Matinee Daily — RICHARD DIX — "SECRETS OF A SECRETARY" — N — others stage in 'PUBLIC DEFENDER' D
CONGRESS 'HUCKLEBERRYFINN' A — Milw.-Rockwell Matinee Daily — "Phantom of Paris" — Jackie Coogan, Mitzi N — John Gilbert, Leila Green, Junior Durkin D — Hyams, Lewis Stone
BERWYN 6464 W. 22nd St. — HELEN TWELVETREES "Woman of Experience" — RICHARD ARLEN, "Caught"
WINDSOR 1235 N. Clark — CLAUDETTE COLBERT, "Secrets of a Secretary" & "50 Fathoms Deep," Jack Holt
LA GRANGE 54 S. 5th, La Gr. — RAMON NOVARRO, Madge Evans, "SON OF INDIA" — RICHARD ARLEN, "Caught"
CENTURY 'HUCKLEBERRYFINN' A — Clark-Dinsmore Matinee Daily — Edmund Love — N — Greta Nissen — Mitzi Green, Junior Durkin D — 'TRANSATLANTIC'
BELMONT CLAUDETTE COLBERT A — Lincoln-Ashland Matinee Daily — RICHARD DIX — "SECRETS OF A SECRETARY" — N — others stage in D "Public Defender"
STATE 5816 W. Madison Matinee Daily — BARBARA STANWYCK Clark Gable in "WILD NURSE" & Mitzi Green, "NEWLY RICH"
CRYSTAL North Av. Nr. Cal. 25c to 6:30 — At All Three Theatres RAMON NOVARRO Conrad Nagel Madge Evans in "SON OF INDIA" and Mitzi Green, Jackie Searl Louise Fazenda in "NEWLY RICH"
BELPARK 5231 N. Cicero
MANOR 5600 W. North Ave.
PANTHEON Sheridan nr. Wilson — "HUCKLEBERRY FINN" Jackie Coogan & "FIFTY FATHOMS DEEP," Jack Holt

EVANSTON
VARSITY 1710 SHERMAN "Too Many Cooks" & Claudette Colbert—"Secrets of a Secretary"

WILMETTE
WILMETTE "Great Lover" ADOLPHE MENJOU—IRENE DUNNE

MISCELLANEOUS. | MISCELLANEOUS | MISCELLANEOUS

PUBLIX-BALABAN & KATZ WONDER THEATERS

PARADISE
CRAWFORD near WASHINGTON
35c, 1:30 to 6:30
GIANT STAGE SHOW
with O'Donnell & Blair
AL KVALE, Frank Wilson, Preston Sellers, Screen Comedy
Ultra Modern Romance!
—ADULTS ONLY—
JOAN CRAWFORD in "This MODERN AGE"
NEIL HAMILTON
PAULINE FREDERICK
Monroe Owsley

TIVOLI
COTTAGE GROVE at 63 RD.
35c—1:15 to 6:30
2 STAGE SHOWS
FRANKIE MASTERS
with his bandsmen
Dazzling Stage Surprise
"CIRCUS DAYS"
They're Here! Real Elephants! Clowns! Horses! Aerialists!
Extra, Smith & Dale Comedy
AT BOTH THEATERS
A story of a man who staked his life for the one he loved!
LIONEL BARRYMORE
KAY FRANCIS-POLLY MORAN-MADGE EVANS
'GUILTY HANDS'
Tremendous Drama—Stunning Climax!

UPTOWN
35c, 1:30 to 6:30
THE KING OF MAGIC!
THURSTON
IN PERSON
30 NEW MYSTERIES!
Strange Disappearances! | Mystic Illusions!
ART KAHN IN PERSON!

HARDING MILWAUKEE at SAWYER
25c, 1:30 to 6:30 P. M. Big Program
Lionel BARRYMORE A — Bert WHEELER
Kay Francis N — Dorothy Lee
"GUILTY HANDS" D — "Tex Many Cocks"

SENATE MADISON ST. at KEDZIE
Balcony, 25c All Day—2 Hits
"HUCKLEBERRY FINN"
Jackie Coogan, Mitzi Green—Also "TRANSATLANTIC," Edmund Lowe

MARYLAND 63 RD. ST. at MARYLAND
25c, 1:30 to 6:30 P. M. Big Hits
BERT WHEELER, Dorothy Lee
"Too Many Cooks" and
"50 FATHOMS DEEP," Jack Holt

TOWER 63RD. ST. at BLACKSTONE
25c, 1 to 6:30 P. M. 6-mesh Program
JOE E. BROWN — Thelma Todd
in "BROADMINDED" & Clarence Darrow's "MYSTERY OF LIFE" — Wm. Collier Jr.

CENTRAL PARK 3535 ROOSEVELT
25c—1:30 to 6:30, Double Feature
RAMON NOVARRO, Madge Evans "SON OF INDIA" and Mitzi Green in "NEWLY RICH"

NORSHORE HOWARD near CLARK
25c, 1:30 to 6:30 P.M. 2 Big Features
"HUCKLEBERRY FINN"
Jackie Coogan, Mitzi Green. Also John Gilbert, "PHANTOM OF PARIS"

RIVIERA BROADWAY at LAWRENCE
25c, 1:30 to 6:30 p.m. Giant Program
"MURDER By The CLOCK" — Clarence Darrow's "MYSTERY OF LIFE"
Irving Pichel

MAYWOOD
LIDO 5th Ave. at Washington Blvd. MATINEE DAILY
MITZI GREEN—"NEWLY RICH"
RAMON NOVARRO—"SON OF INDIA"

FOREST PARK
FOREST Madison St. at Des Plaines
Barbara Stanwyck—"Night Nurse"
RICHARD ARLEN—"CAUGHT"

BERWYN
NEW RITZ 6334 W. ROOSEVELT RD.
"Public Enemy"—"Their Mad Moment"

LAKE FOREST
DEERPATH "Night Nurse"
BARBARA STANWYCK—CLARK GABLE

NORTHWEST
IRVING Irving Park Blvd. and Crawford MARIE DRESSLER
"Politics"—"A Woman of Experience"
MONT CLARE Grand Ave. at Harlem MITZI GREEN
LOUISE FAZENDA—"NEWLY RICH"
NEW DRAKE 3548 MONTROSE DOUBLE FEATURE
"Public Enemy"—"Woman of Experience"

NORTHWEST
PORTAGE PARK 4030 Milwaukee 2 FEATURES
RAMON NOVARRO—"SON OF INDIA"
MITZI GREEN—"NEWLY RICH"
RIVOLI 4380 ELSTON TWO FEATURES
Barbara Stanwyck—"Night Nurse"
Mitzi Green, Jackie Searl—"NEWLY RICH"
ALAMO Matinee Daily—2 Features 3641 W. CHICAGO
"CAUGHT" & "WOMAN OF EXPERIENCE"
TIFFIN 4051 W. NORTH AVE. "NEWLY RICH" & RAMON NOVARRO—"SON OF INDIA"
PATIO Obl. Feature—Our Gang Comedy 6008 W. Irving Park Blvd.
"Magnificent Lie" & "Defenders of the Law"
COMMODORE 3105 Irving Park Blvd. 25c 6:30 to 7 P. M.
"NIGHT NURSE" and "NEWLY RICH"

NORTH
ADELPHI 7074 N. CLARK Cont. from 1:30 P. M.
Adolphe Menjou — Irene Dunne — Ernest Torrence—Neil Hamilton—Cliff Edwards—Olga Baclanova—"THE GREAT LOVER"
Also—The Greatest Sonnie Drama Ever Filmed in the Arctic—"THE VIKING"
Don't fail to see this Wonderful Program. Added News—"Monkeyshine" "Talkomedy" & Mickey Mouse Cartoon. Adm. Till 6:30 P. M., 25c
RIDGE DEVON AT CLARK
"NIGHT NURSE"—"CAUGHT"

NORTH.
SHERIDAN 25c Till 6:30 P.M. — 35c After 6:30 P.M.
Sheridan Rd. and Irving Park Blvd.
2 FEATURES—ADULTS ONLY
Dorothy Mackaill—Conrad Nagel
"Reckless Hour"—also
Evelyn Brent—"Traveling Husband"
TERMINAL 3215 Lawrence 2 Features 25c Till 6:30 ADULTS ONLY
Constance Bennett—"Common Law"
Claudette Colbert, "Secrets of a Secretary"
HOWARD HOWARD ST. at CLARK 25c Prices 1:30 to 6:30 FREE PARKING
RICHARD DIX, "Public Defender"
Starts at 2:11—4:58—7:35—10:12
RICHARD ARLEN—LOUISE DRESSER
"CAUGHT"
Starts 3:33—6:16—9:00
BUCKINGHAM 3219 N. CLARK Jones — Double Feature
WILL ROGERS—"YOUNG AS YOU FEEL"
RICHARD DIX—"PUBLIC DEFENDER"
DE LUXE Wilson & Broadway, Near "L" Station—Helen Twelvetrees
"A WOMAN OF EXPERIENCE"—"CAUGHT"
LAKE SHORE Broadway at Belmont Dorothy Mackaill
"PARTY HUSBAND" & "BLACK CAMEL"

Irma Corbin and Don Phillippe d... arrive in Thrace for a week's va... in the town and the hotels are overflowi... Phil inspires at the town's leading hote... Tom finds a cot and Bill turns ... Mary in the hotel, where she me... daughter, who has grown up unde... shower invitations on the pretty ... to her is of a different nature.

INSTAL... THREE KIN...

"Don't answer now, Irma. T... tomorrow and you can tell me... Bill joined Irma and Wallace, t... didn't have to listen if your b... two men. One wanted to mar... They both had asked her to ... which they walked. This w... comfort, no more trooping, no mor... ahead if she kept plugging towar... either of these men though each h...

It was Bill whom she found he... brutally manipulated that this wou...

"Listen, baby," he said to h... mind you? Well, that doesn't mea... I want to tell you that I can use ... of being abused by that mug you ... craziness and head hostess. That' ... right more than sixty-five on the ... one and what not in my job, see?"

"Gosh, Bill, you're sweet." ... honest liking for him engulf her.

"And I won't pester you either ... being."

They laughed and separated t... So was so nice. So was Wallace. ... Maybe she'd come back some day ... do it right now as Bill and Walla... to leave Phil flat without a dancin... and maybe she wouldn't. There ... here in the road some day and se... Saturday in the theater. Ph... her since Wednesday. That w... how they quarreled. Irma had no...

"Don't be frightened.

picturing herself Wallace's wife, ... Moon.

She was in the theater earl... guessed. Even though it had to ... for the two Saturday shows.

She was pressing it when Ph... the doorway.

"What are you pressing tha...

"No kidding. I thought we ...

"You needn't think you're ... tonight."

"This?" Irma flipped a disda... think of wearing it. The manag... dress to wear."

"O, yeah?" Philippe disapp... which she was ironing and went ... the hall. There was something ... fulness of his tread that arouse... She saw him knocking on the ... dressed. He was going in there ... fevered brain to have somebody ...

Wallace was at the stage d... Irma during her sleepless night. ... that he was attractive. It would ... elderly man had proposed to her ... have the first scene laid in Lady ...

Almost in his first words we... She shook her head. "Not ... Pill flat, you know."

Neither of them noticed th... had considered the matter pretty ...

"But I still have a chance, I...

She nodded.

"Then please think it over t... Bill sat with them while the ... been drinking heavily. Irma w... tinued in Wallace's presence hi... think of her? Certainly nothing ...

Both men accompanied Irma ... Wallace left her at the sta... and whispered, "I have to go, d... It's all right. I've seen him t... I'll be back after the show."

He was gone then to atten... things that his position seemed ... where the keys to the dressing ... tried to keep his gaze steadily ... he blinked.

"Poor old Graham," he sai... you know with whom? With y...

"O, not really?"

"What? You didn't know t... gaping at you all the time. I... like him. It's all a matter of w...

"What?"

"Sure. I know he took yo... for nothing. Do you want to b... and tried to search her face w... kinds of women, you know. W... Dot Fitzroy. Anyhow there's w... is either one of those or a blend... kind to pick from. Tell me pre...

"I'll take vanilla," Irma sa...

"That's just it. There's n... mistresses. If there was 'vanil... a wife then it's just too bad. ... psychologist and a dietitian. ... time, you're supposed to know ... his pipe. And besides that Wall... and tell you that all your clothe... money for more. That's being ... best friends were wives and I ...

"But it must have a sunny ...

"Sure, it has. The first te... is still treating you as though ... to please, respectful of your wh...

Bill swayed slightly and ... but, if I had no imagination," h... me standing in my B. V. D.'s, s... out of the bathroom looking f... may lose you to the old orang... your husband won't have and ...

The doorman clumped int... chair four feet away from whe... began to read.

Irma said, "Well, Bill, I ... the place at eleven."

"O. K., baby. But you're ... not going to let all City Hall f...

"You get sober and I'll te...

"All right. I'll go drink b...

He started away then but ... jacket. By the time he left, Ir...

[Copyrigh... [Co...

A Fri...

BY S...

A Chance to Help.

"I am writing for an inva... three in this girls' club. She is... to provide for herself and need... things which perhaps you co... for her. A winter coat and ... age 46, and a wheel chair w... greatly appreciated. If she h... chair some of the other girl... take her out of doors from ... time.

Mrs. C...

This unfortunate woman w... much happier if she had a ... chair which would enable her...

The Marriage Racket

By VINA DELMAR

SYNOPSIS.

Tom Cobbs and Don Philippe de Rodriquez, hoofers, with their pianist, Tom [illegible] in Thrace for a week's vaudeville engagement. A convention is being held [illegible] and the hotels are overflowing. Philippe grabs the first vacancy. Tom and [illegible] at the town's leading hostelry, where Tom runs into an old friend, Bill [illegible]. Tom finds a cot and Bill turns over his room to Irma. Bill invites Irma to a [illegible] in the hotel, where she meets Wallace Graham, a widower. Wallace has a [illegible], who has grown up under the supervision of her Aunt Tessie. Bill and [illegible] shower invitations on the pretty dancer. Wallace asks Irma to be his wife. Bill's [illegible] to her is of a different nature.

INSTALLMENT VII.

THREE KINDS OF WOMEN.

"Don't answer now, Irma. Think it over. Here comes Bill. I'll see [illegible] tomorrow and you can tell me then."

Bill joined Irma and Wallace, talking volubly as usual. It was nice that [illegible] didn't have to listen if your brain was whirling. Irma walked between [illegible] one man. One wanted to marry her. The other didn't want to marry [illegible]. They both had asked her to stay in Thrace. She looked at the street [illegible] which they walked. This was Thrace. There could be friends here, [illegible] no more trooping, no more cheap hotels and dirty restaurants. Bill [illegible]? Suppose neither? Perhaps there was success on the stage still [illegible] if she kept plugging toward it. Certainly she wasn't in love with [illegible] of these men though each had a charm of his own.

It was Bill whom she found herself alone with after the coffee. He had [illegible] manipulated that this would be so.

"Listen, baby," he said to her in the Bartrum lobby. "I have one [illegible] I want to tell you. You remember, don't you, that I said I [illegible]? Well, that doesn't mean that I'll stop if you give me the go-by. [illegible] to tell you that I can use you at the Crystal Moon if you get sick [illegible] shooed by that mug you work for. I can use you as special in- [illegible] and head hostess. That'll pay twenty-five a week which is a darn [illegible] more than sixty-five on the road and there's commissions, gifts and [illegible] and what not in my job, see?"

"Gosh, Bill, you're sweet." She looked up at him and felt a wave of [illegible] thing for him engulf her.

"And I won't pester you either if you take the job, but of course I'll keep [illegible]."

They laughed and separated then. Irma went to her room, Bill's room [illegible] was also. So was Wallace. Three kinds of offers to stay in Thrace. [illegible] she'd come back some day and take one of them up, but she couldn't [illegible] right now as Bill and Wallace seemed to think she could. Impossible [illegible] Phil sat without a dancing partner. Maybe she would come back [illegible] maybe she wouldn't. There was always the chance that she'd take a [illegible] to the road some day and see her name in lights just ahead.

[illegible] in the theater. Phil was still sore. He had hardly spoken [illegible] since Wednesday. That was all right, too. The less he spoke, the [illegible] quarreled. Irma had not slept well. Her mind had been too busy

"Don't be frightened. I'll be back after the show."

[illegible] herself Wallace's wife, Bill's mistress, head hostess of the Crystal [illegible]. [illegible] was in the theater early. The white satin dress looked terribly [illegible]. Even though it had to be packed that night it should be pressed [illegible] for two Saturday shows.

[illegible] she was pressing it when Phil passed her dressing room and paused in [illegible].

"What are you pressing that for? It has to be packed tonight."

"I'm kidding. I thought we were in stock here."

"You needn't think you're going to wear it to that dance contest [illegible]."

"Pish!" Irma flipped a disdainful finger at the ivory satin. "I wouldn't [illegible] of wearing it. The management has presented me with a black lace [illegible] to wear."

"Oh, yeah?" Philippe disappeared. Irma left the make-up shelf upon [illegible] she was ironing and went to the threshold to watch him walk down [illegible]. There was something in the set of his shoulders and the purposeful [illegible] of his tread that aroused her curiosity. He was on the warpath. [illegible] he was knocking on the door behind which Filmore and Mardelle [illegible]. He was going in there to talk about her. It would ease his poor, [illegible] brain to have somebody tell him that he was the whole act.

When [illegible] was at the stage door after the matinée. Doubts had assailed [illegible] during her sleepless night. She was glad to be able to reassure herself [illegible] he was attractive. It would be terrible to think that a funny looking, [illegible] man had proposed to her. But no, he was tall and straight and in [illegible] suggestive of the husband in those problem plays that always [illegible] the first scene laid in Lady Ponsonby's drawing room.

[illegible] in his first words were, "Irma, have you thought it over?"

She shook her head. "Not enough, Wallace. Besides I couldn't leave [illegible], you know."

[illegible] of them noticed that her mention of Phil indicated that she [illegible] considered the matter pretty thoroughly.

"But I still have a chance, Irma?"

He waited.

"Then please think it over today and tell me tonight."

Bill sat with them while they ate. He wasn't hungry, he said. He had [illegible] thinking heavily. Irma wished he would go away. Suppose he mentioned [illegible] Wallace's presence his first offer to her? What would Wallace [illegible] of her? Certainly nothing good.

Both men accompanied Irma to the theater.

Wallace left her at the stage door. He squeezed her hand in parting [illegible] whispered, "I have to go, dear, or I wouldn't leave you with Bill. But [illegible] all right. I've seen him this way lots of times. Don't be frightened. [illegible] be back after the show."

He was gone then to attend a meeting or do one of the million other [illegible] that his position seemed to require. Bill leaned against the rack [illegible] the keys to the dressing rooms hung. He looked down at Irma and [illegible] to keep his gaze steadily upon her face. He couldn't. Occasionally [illegible] looked.

"Your old Graham," he said. "He's got it bad. He's in love. And do [illegible] know with whom? With you."

"Is that really?"

"What? You didn't know that, huh? Well, he's nuts about you. Keeps [illegible] at you all the time. Funny fellow, that Graham. Nice fellow. I [illegible] him. It's all a matter of whether you want to be a wife or not."

"What?"

"Sure. I know he took you to meet his family. A guy don't do that [illegible]. Do you want to be a wife, huh?" He tilted her chin upwards [illegible] and tried to search her face with his wavering eyes. "There's only three [illegible] of women, you know. Who said that first? Certainly it wasn't little [illegible]. Anyhow there's wives, mothers and mistresses. Every woman [illegible] one of those or a blend of two or all three. See? There's no other [illegible] to pick from. Tell me pretty maiden, which are you?"

"I'll take vanilla," Irma said.

"That's just it. There's no vanilla. There's only wives, mothers and [illegible]. If there was vanilla I'd take some myself. You see if you're [illegible] with them it's just too bad. You're supposed to be a mathematician, a [illegible] and a dietitian. You're supposed to be good humored all the [illegible], you're supposed to know where Wally left his keys, his laundry and [illegible]. And besides that Wally will snore and walk in while you're bathing [illegible] tell you that all your clothes are terrible and look worried if you ask for [illegible] more. That's being a wife and I'm not fooling. Some of my [illegible] wives were wives and I know all about it."

"But it must have a sunny side," Irma ventured.

"Sure, it has. The first ten days. They're grand because your husband [illegible] treating you as though you were a mistress. He's attentive, anxious [illegible], respectful of your whims. After that, well, it becomes marriage."

[illegible] swayed slightly and clutched the key rack. "I'd take marriage, [illegible] if I had no imagination," he said. "But I have one. Somehow I can see [illegible] standing in my B. V. D.'s, shaving and swearing, while you flounce in and [illegible] of the bathroom looking for baby's milk of magnesia. No, thanks. I [illegible] you to the old orange blossoms, kid, but I'll still have something [illegible] husband won't have and that's glamour. My God, I'm drunk."

[illegible] doorman clumped into view and settled himself on the rickety [illegible] four feet away from where they stood. He unfolded a newspaper and [illegible] to read.

Irma said, "Well, Bill, I have to go get dressed now. I'll see you at [illegible] eleven."

"O. K., baby. But you're going to be my little girl, aren't you? You're [illegible] to let all City Hall in on your private affairs, are you?"

"You get sober and I'll tell you tonight."

"All right. I'll go drink black coffee and call back for you."

He started away then but was delayed by a new angle on the marriage [illegible]. By the time he left, Irma had to rush in order to be ready.

(Copyright: 1931: By Vina Delmar.)

(Continued tomorrow).

A Friend in Need

BY SALLY JOY BROWN.

A Chance to Help.

A [illegible] writing for an invalid who [illegible] this girls' club. She is unable [illegible] for herself and needs many [illegible] which perhaps you could get [illegible]. A winter coat and dresses, [illegible] and a wheel chair would be [illegible] appreciated. If she had the [illegible] some of the other girls could [illegible] out of doors from time to [illegible].

MRS. C. M."

This unfortunate woman would be [illegible] happier if she had a wheel [illegible] which would enable her to get out of doors now and then. Perhaps some one will have the wearing apparel she needs, too.

Offers Fish Bowl.

"I have a fish bowl to give to any one who can make use of it. Perhaps you can dispose of it through your column. MRS. A. G."

If your pet fish is looking for new or roomier quarters, perhaps this bowl is just what he wants. Write me if you can make use of it; please do not telephone.

Mrs. Coolidge Sails Soon for Concerts Abroad

BY THALIA

NEWS of Mrs. Frederic Sprague Coolidge's good works as one of the foremost patrons of music of this era is broadcast throughout the world, but her own private comings and goings are more difficult to discern.

It was just about a year ago now that she was in Chicago and gave her Chicago Festival of Chamber Music in the James Simpson auditorium of the Field museum. This season she is embarked on an even larger enterprise, the presentation of 14 chamber music concerts to be given in European cities, as announced in the columns devoted to music several weeks ago.

Mrs. Coolidge has been at her place in Pittsfield recently and is to sail on Friday for London to make final arrangements for the continental series. It is to open Oct. 10 with a program in Moscow and concludes with one in Naples on Nov. 18. The concerts to be given in Russia, Germany, France, Austria, and Italy are to be devoted to the works of contemporary composers, several of whom are to appear on the programs.

Indications of Mrs. Coolidge's universal importance as a consistent and continuous supporter of music and musicians are many. In a recent Paris TRIBUNE appears the news of the European concerts, and the comment that a few months ago Mrs. Coolidge served on a committee which raised funds for Debussy monuments in Paris. In a Santa Barbara newspaper the concerts again are mentioned, and the fact that Mrs. Coolidge presented the Brosa string quartet in concert in Santa Barbara last spring. And in the New York papers you read about the various activities of the Berkshire music colony which she founded and the annual Berkshire music festival.

Bertha Palmer, Oakleigh T. Lewis Will Be Married Today.

The marriage of Miss Bertha Palmer, daughter of Mr. and Mrs. Potter Palmer, to Oakleigh Thorne Lewis, son of Mrs. Philip S. Chancellor, is to be solemnized at noon today at the Palmers' summer estate, Hare Forest, at Bar Harbor, Me. The Rev. Albert Wilson of St. Georges-by-the-Sea, Rumson, N. J., an old friend of the bridegroom's parents, is to read the service, which will be followed by a wedding luncheon. The wedding is to be very simple, and the wedding guests will include only members of the families and the Chicagoans who are still at their Bar Harbor places. Miss Palmer's subdeb sister, Miss Pauline, is to be her only attendant, and Dr. Chancellor is to be best man for his son.

The bride's maternal grandmother, Mrs. Herman H. Kohlsaat, and her uncle and aunt, the Roger Shepards of St. Paul, are to be present, and the summer colonists will include Mrs. Robert Hall McCormick and her daughter, Miss Eleanor, who returned to Bar Harbor this week, after a trip to Chicago; the Harold A. Howards, the Walter Ayers and their daughter, Miss Janet Ayer. It is understood that Mr. Lewis and his bride will come to Chicago to visit her parents during the Christmas holidays.

The Hinsdale Junior Infant Welfare society, which has had charge of selling tickets and parking space for the polo games at Oakbrook this summer, is managing the ticket sale for the Central Opera championship polo match, to be known this year as the Tex Crites memorial as a tribute to the late polo player. Two all-star teams, Army players and Oakbrook members, will play the match next Sunday afternoon at 3 o'clock. A long list of important patronesses sponsors the match.

Art Institute Will Give Reception on Oct. 29.

Timely topics—The Art Institute's annual reception is to be on Thursday afternoon, Oct. 29, coincident with the opening of the annual exhibition of American Paintings and Sculpture. . . . The marriage of Miss Jean Adams, daughter of Mr. and Mrs. E. M. Adams, and Samuel Carson Pirie Jr. is to take place the same afternoon at St. Chrysostom's with a reception at the Drake following. . . . More boxes have been sold for the St. Luke's fashion show to be held Oct. 20 than were disposed of by this time last year and also the year before. . . . Junior Leaguers are going to meet Hugh Lofting, author of the book from which their first children's play, "The Strange Adventures of Dr. Doolittle" is taken, when he arrives in Chicago this morning. Rehearsals for the play have already started, and Helen Rend is working on the music. . . . None of the Chicagoans who sometimes go to the annual Meadowbrook polo matches and steeplechase went this year, as far as we could discover.

The Kenwood Social Service club plans to have its annual theater benefit earlier this year than usual, on Monday evening, Oct. 19. The organization is taking over the Third Little Show for that evening, the proceeds to go to the Infant Welfare society. Mrs. Henry W. Jones will be hostess this afternoon for the second meeting of the season.

Personal—Mr. and Mrs. Charles Atkinson, who set forth last November for a trip around the world, are to sail from England on Oct. 15 on the last phase of their extended journey . . . The H. Conway Olmsteds (Mary Elizabeth Johnston) went to Honolulu on their wedding trip and are to live at 1209 Astor street after Nov. 1. Mr. Olmsted is with the Continental Illinois bank . . . Two of the bridesmaids in the Johnston-Olmsted wedding, Dorothy Ranney and Jean Stevenson, went up to the Ranneys' place at Harbor Point for an autumn stay . . . Mrs. Karen Stevenson still is in Santa Barbara . . . Potter Palmer III. has bought one of the apartments in the 1260 Astor street building, just diagonally across the street from the 1301 Astor street building, wherein the senior Palmers dwell, for occupancy after his marriage next spring to Miss Rose Saltonstall Movius of Boston . . . Mr. and Mrs. Farley Hopkins and their daughter, Shirley, arrived in Los Angeles last Thursday.

Mrs. Warren M. Salisbury has been having a house party of Maine relatives at Tor court, Pittsfield, before she closes it for the season. Her guests included her brother, Wilder Kimball, Mrs. Kimball, Miss Evaline Kimball, Warren and Miss Madeline Abbott, and Miss Lucile Hicks, all of Rumford Falls. Mr. and Mrs. Brown Caldwell have been visiting the James Ransom Walkers, who also have as their guest Arthur Meeker Jr., who landed from Europe last Wednesday. Mr. Frederick T. West has been moved from the House of Mercy hospital and is convalescing at the Wests' residence, Cout Hill. The Wirt Walkers have returned to Chicago.

WILL BE MARRIED TODAY

BERTHA PALMER.
(Koshibo Photo.)

FUNDAMENTALISM IS AGAIN SUBMITTED TO EPISCOPALIANS

Denver, Colo., Sept. 27.—(AP)—Injection of the fundamentalist-modernist fight into the convention of the Protestant Episcopal church today offered another moot question for delegates already at odds over divorce and other important religious differences.

Henry S. Booth, lay delegate from Detroit, made discussion of the strict interpretation of the Bible possible by offering a resolution in the house of deputies seeking to relieve ministers from the obligation of such a presentment of either creeds or the Bible.

The resolution was not considered kindly by those delegates hopeful of adjournment Wednesday, the tentative date already set.

Appointment of a conference committee to attempt to smooth out divorce opinion differences was a possibility cited by leaders. Creation of such a group was advocated yesterday after a committee of the house of bishops rejected a proposed matrimonial canon, approved Friday by the house of deputies, which would have established ecclesiastical courts with authority to grant communicant rights to divorced persons.

The house of bishops committee offered a substitute proposal which, agreeing in most respects with the deputies' measure, differs as to the status of remarried divorced persons.

Other matters upon which the convention has not definitely acted are numerous.

The so-called High and Low churchmen are not agreed upon the use of the American missal—mass book. A difference of opinion on the wisdom and advisability of retaining the 18th amendment in its present form has been admitted.

The Experiences of Others Are Helpful in Adoption Cases

By GLADYS HUNTINGTON BEVANS.

You know how it is when you decide to thin down that pile of newspapers in the back hall or throw away some of the magazines that accumulate so fast on the living room table. Here's an article on Russia you meant to save, and here's that recipe for nut fudge cake that appeared Sunday before last, and you linger over this sketch of one of the new cocky little romantic hats which might be a possible style for you—and first thing you know an hour has gone by and you've scarcely thinned down the pile at all.

In a similar predicament I found myself this morning when I took out a certain folder of letters to look over. They are letters concerning adoption. I wanted to choose several for the column for this week and I found it almost impossible to make a selection. Each one was so eloquent or so helpful, or presented such an important angle that I could scarcely put it aside in favor of another. At last, however, time was running away with me so fast that I stopped before I had gotten very deep and made a choice.

The reason for going over this material lay in the fact that the correspondence has made it necessary to go again into two aspects of the matter of adoption. One is, should an adopted child be told that it is adopted? And the other is, how and what should it be told? The answers, it seemed to me, would be most convincing if presented in the words of foster mothers. So for a few days this week these especially helpful letters will appear in this column.

For those who are inexperienced in handling children the brief reading suggested in our short "Child Management List" will be very helpful. It will be sent out on receipt of a stamped, self-addressed envelope.

[Copyright: 1931: By The Chicago Tribune.]

Fur Trimmed Frocks Smart for Winter Wear

DOROTHY DULIN PARIS

BY BETTINA BEDWELL.

PARIS.—[Special.]—In the new Paris fashion parade now passing there are literally hundreds of fur trimmed dresses for almost every hour of the day and evening. The best of these have fur so applied that it can be removed, so that they may be worn with or without.

A clever fur beturnished frock to wear without coat for fall is shown in the sketch today. It is from Paul Poiret, and apart from its fur trimming it has other new style points that I want you to consider.

First of all is the color, which is a warm, light, reddish brown, one of the important daytime shades for this winter. All the rusty reds and browns are favored by Paris style kings and queens. Secondly, there is the material, which is a fine, silky smooth woolen with a tiny diagonal rib, rather widely spaced—this also is most chic.

Thirdly, the silhouette! This, girls, is the 1931 version of the 1860-and-thereabouts, pinched, rounded shoulder, fitted bodice, full [but not crinolined] skirt style. You will find this type of silhouette in the Patou and other great collections besides Poiret's.

The bodice of this pictured model has raglan sleeves that give a sloping, rounded shoulder line, and these sleeves end in removable puffs of darkest brown astrakhan. The scarf, which has looped ends, is held on by a long barette of tortoise shell, and when removed leaves a plain round neckline close to the base of the neck. The waistline is outlined by a wide belt of dark brown astrakhan fastened at the side by hooks and eyes. The skirt is a full circle of cloth trimmed with sunray tucks from waist to hem.

Tell-Tale Hands

Hands that stamp you old—unfairly. Hands that tell of long hours in the kitchen—they are quickly made white, soft, and young-looking with Pacquin's Hand Cream. Try it for 3 days and see the difference in your hands. Pacquin's is readily absorbed by the skin and does not leave it greasy or sticky.

$1.00 a jar or 50c a tube at all leading department and drug stores.

Pacquin's HAND CREAM

Movie Gossip Fresh from Hollywood

BY GEORGE SHAFFER.

[Chicago Tribune Press Service.]

Hollywood, Cal., Sept. 27.—[Special.]—Douglas Fairbanks and Mary Pickford will shortly leave Hollywood for a 15,000 mile air jaunt into the Brazilian jungles, to the head waters of the Amazon. Doug said today that his plans already are tentatively drawn and combine pleasure with business, in that he will take camera men and sound equipment along, and make a travelog of the expedition. The party will leave in December, and will be carried most of the distance in two amphibian planes over regularly charted air lines.

The first hop will be Los Angeles to Mexico City, via west coast towns in Mexico, then over the Mayan regions and through Central America down the west coast of South America to Santiago, Chile. From Chile they will cross the Andes to Uruguay if the present itinerary is followed, and thence up the Atlantic coast to Rio de Janeiro and to the Amazon.

Victor Fleming, the film director, who is a great friend of Doug, will be in the party. Doug said, "It is problematical whether Mary will fly with us from here down to the South American continent in what seem the least desirable portions of the journey, to her, at least. Mary dislikes flying. In case she doesn't go with us at first, she will join us in some South American city." Fairbanks has virtually quit the making of featured motion pictures in Hollywood, but this does not mean he has decided to stop appearing on the camera, he said, as he thinks the adventure film with an actual travel background is the coming box office wow.

Charles Ruggles, actor and brother of Wesley Ruggles, director, announced the coming marriage of his brother and Arline Judge, 20 year old featured actress in Ruggles' current film, "Are These Our Children," at a buffet dinner last night following the St. Mary's-Southern California football game.

The ceremony will follow the finishing of a picture. Miss Judge is a New York girl with Radio pictures. Wesley Ruggles directed "Cimmaron."

* * *

What Lilyan Tashman Wears Is Fashion News

When Hollywood's best dressed actress comes to town, the news isn't where she is going, but what she is wearing. Therefore when Lilyan Tashman, who has defended her title against all comers for the last year or so, arrived in Chicago yesterday on her way to New York, it became of secondary importance that husband Edmund Lowe, of some celluloid renown in his own right, was along.

What really mattered was that the dictator in things sartorial was sporting a chinchilla jacquette over a "spectator sports" dress of gray on smart tailored lines, with a narrow belt and kick pleats at the center front; that her chapeau was a narrow brimmed sport model in gray felt, and that a slender silver anklet gleamed through the film of gray chiffon hose above her gray suede pumps.

What's Doing Today

MEETINGS.

Arche club ..... Shoreland
Fourth Presbyterian church.. Edgewater Beh.

LUNCHEONS.

Chicago Church fed..... La Salle
University of Michigan club.....
.....Chicago Engineers' club
Advertising Post—American Legion. Sherman
Chicago Dartmouth Alumni association
.....Harvard-Yale-Princeton club
Medical Post—American Legion.....Sherman
Minnesota Alumni.....Mandel's Ivory room
Sigma Chi .....Mandel's Ivory room,

EVENING EVENTS.

Boy Scouts of America.....Palmer house
Chicago Orthodontists.....Palmer house
Illinois State Nurses.....Palmer house
Menorah Society of N. W. U.....La Salle
Seacoast Ship.....Edgewater Beach
T. B. N. U. Meeting.....Auditorium

[Compiled by the convention bureau of the Chicago Association of Commerce to which please send any additions or corrections.]

Special
Mme. Love
French Permanent

Regular $4.00 Wave for $2.00 Complete

Leaves the hair soft and silky, with an alluring, lasting wave.

A New Service to Chicago Women

Our New York Skin Expert is here to render this service without cost or obligation.

A Complimentary Facial

Advice on care of the skin and correct application of make-up. Madison St. shop only. Individual Powder Blending $1.00

No Appointment Necessary

Madame Love
FRENCH BEAUTY SHOP
31 E. Madison St., Ground Floor
Dearborn 6803-0304
1949 Lawrence Ave.
Sunnyside 0927-0928
924 Wilson Ave.
Ardmore 0770

END YOUR STOMACH TROUBLE

New Remedy Works Wonders On Sour, Belching, Gassy Upsets From Acidity

A quick end to burning acid stomach, gnawing pains before or after eating, belching, gas, bloating, heartburn, dizziness from acidity is assured with amazing new prescription ACIDINE. Stops pain and quickly ends these acid stomach troubles.

This new ACIDINE is entirely different from other known remedies. Contains Japtase, which promptly liquefies 800 times its own weight of starchy food, under proper conditions. Five other scientific ingredients neutralize burning acid, stop gas formation, soothe irritated stomach lining, stop headache from acidity. No other known remedy contains this scientific combination to end acid stomach troubles.

Get ACIDINE from any druggist today. Results guaranteed or money back.

PATTERNS BY CLOTILDE

[Registered U. S. Patent Office.]

JUNIOR GIRL'S DRESS.

This smart school dress is typically French, and right up to date, too. The front panel extends into the circular skirt at the front and isn't the neckline smart, with the turnover collar and bow tie? Wool jersey, rayon flecked wool voile, wool challis, linen, cotton broadcloth and tweedlike cotton are among the suitable materials.

The pattern, 3311, comes in sizes 6, 8, 10, 12 and 14 years. Size 8 requires 1¾ yards of 39 inch material with ⅝ yard of 35 inch light and ¼ yard of 35 inch dark contrasting.

Order Blank for Clotilde Patterns

CLOTILDE PATTERNS,
CHICAGO TRIBUNE, P. O. BOX 537,
Grand Central Station, New York City.

Inclosed find $..... Please send me the Clotilde patterns listed below:

Pattern No..... Size..... Price.....
3311.....
Name .....
Number and Street .....
City .....
State .....

How to Order Clotilde Patterns.

Write your name and address plainly on dotted lines, giving number and size of such patterns as you want. Inclose 10 cents in stamps or coin [coin preferred; wrap it carefully], for each number, and address your order to Clotilde Patterns, CHICAGO TRIBUNE, P. O. Box 537, Grand Central station, New York City.

Note—Clotilde patterns are made in New York exclusively for THE CHICAGO DAILY TRIBUNE. They are perfect in fit, up to date in style, and the easiest of all patterns to use.

WEDDING

The marriage of Miss Kathryn M. English, daughter of Mrs. Mae E. English of Milwaukee, Wis., to David Hamill Dysart, son of Mr. and Mrs. Paul L. Dysart of Evanston, took place at the Sovereign hotel last Saturday afternoon.

Please, may I have more POPS!

Wheat Pops
Made from natural whole grains of wheat into a light, wholesome cereal with a wonderful flavor.

Rice Pops
Made from natural brown rice, delicately flavored and "popped" into delicious Tid-Bits of Health.

Tune in Radio Station KYW for "Uncle Bob's" POPS Program at 5:30 p. m. on Mondays, Tuesdays and Thursdays; also tune in Station WBBM at 11:55 a. m. every day except Sunday.

For Breakfast—POPS and more POPS! How children do love the rich, natural flavor of WHOLE GRAINS "popped" into tasty Tid-Bits of Health. And grown-ups are just wild about 'em! POPS retains its crunchy, crackly crispness even while floating in the cereal bowl. Give POPS the "taste test"—eat a handful right from the package. Surprise your family with POPS at breakfast, tomorrow. Your grocer will supply you.

FOODTOWN KITCHENS, Inc., Chicago

AMUSEMENTS.

APOLLO LAST WEEK Pop. Mat. Wed.
Screamingly Funny Farce-Comedy
"IN THE BEST OF FAMILIES"
4 Weeks ONLY Starting SUNDAY
Transcendent Revue Triumvirate
Fannie Phil Ted
Brice ☆ Baker ☆ Healy
in BILLY ROSE'S
CRAZY QUILT
Nights (ex. Opening & Sat.) $3 Best Seats
Sat. Mat. 50c to $2—Seats Now Selling

HARRIS: Next Monday
SEATS ON SALE TODAY
The Dramatic League (with Maurice Browne) will make known
The Venetian
by Clifford Bax
Directed by Ellen Van Volkenburg
A Year's Run in London: Original London Cast. Headed by
MARGARET RAWLINGS WILFRID WALTER
ALAISTAIR SIM CATHERINE LACEY
Dramatic League Suscription-Office Daily in Harris, 9:00 to 5:00

ERLANGER Com. Sunday Night SEATS NOW
Arch Selwyn Presents
EDITH TALIAFERRO and DONALD BRIAN
in NOEL COWARD'S Hilarious Comedy
"PRIVATE LIVES"
Nights (Exc. Sat.) 50c-$2 Wed. Mat. 50c-$1 Sat. Mat. 50c-$1.50

Great NORTHERN Mon., Oct. 5
Mail-Orders Now — Seats Thurs.
BEATRICE and ERNEST
LILLIE TRUEX
Third Little Show
LIMITED ENGAGEMENT ONLY

PAUL and His WHITEMAN ORCHESTRA
In the Marine Dining Room. Dancing Week Nights till 1:00; Fridays till 1:30; Saturdays 2:30. Tea Dance Saturdays 3:30-5:30. Sundays Concert 5-10 P. M.
Edgewater Beach Hotel
5300 Block Sheridan Road. Phone Longbeach 6000.

PLAYHOUSE Nites, $1.50 to $3.00 Pop. $2 Mats. Wed., Sat.
TAYLOR HOLMES
IN THE JOHN GOLDEN SUCCESS
SALT WATER
with PISKE O'HARA

AMUSEMENTS.

GRAND OPERA HOUSE FIRST POP. MAT. WEDNESDAY
LOU HOLTZ
—in—
YOU SAID IT
The Sweet and Hot Musical Comedy
with
LYDA ROBERTI STANLEY SMITH JUNE O'DEA
And Seventy Lively Collegiates

SELWYN: Opens 8:30 Tonight
First Time Since "The Outsider"
LIONEL ATWILL
in His Long-Run New-York Success
"THE SILENT WITNESS"
with
KAY STROZZI FORTUNIO BONANOVA
Nightly (including Sunday).....$1 to $3
Thurs.-Sat. Mat.: Best Seats.....$2
DRAMATIC LEAGUE suscribers may buy seats for Mr. Atwill at League rates.

BLACKSTONE LIMITED ENGAGEMENT
BEG. THURSDAY NIGHT—SEATS NOW
Walker Whiteside
in FRANK HARVEY'S NEW PLAY
"SURF" From the Fortune Theatre, London
A play of primal passions and courageous realism with
WILLIAM DESMOND, MISS FRANC HALE, BARRY O'DANIELS and Others
First Pop. Mat. Sat.—Best Seats $2.00
NIGHTS, $1 to $3. MATS., $1 to $2

GARRICK LAST 8 TIMES Pop. Mat. Wed.
The Hilarious and Unsointly Comedy
A Modern Virgin
by the author of "YOUNG SINNERS" with
Margaret Sullavan, Herbert Rawlinson and ROGER PRYOR

ADELPHI Evenings at 8:30 Mats. Wed. & Sat.
Barry Conners
UNEXPECTED HUSBAND
The Comedy with 1001 Laughs

ILLINOIS THEATRE 8:20 NIGHTLY
"THE GREEN PASTURES"
Nites $3-$1.50—Mats. Wed., Sat., $2.50-$1

RIALTO State at Van Buren Cont. from 9:30 A. M.
BURLESQUE

CARSON PIRIE SCOTT & CO

A Fall Suit

With Flat Fur Can Drape Its Collar Gracefully

This year with furs used so ingeniously, flat furs such as lapin and caracul lend a great deal of chic in making the new draped collars; therefore they're responsible for our most interesting New Fall Suits.

Caracul or Lapin

$50

In choosing this suit you may have lapin or caracul for the one sided collar. They are both lovely on the monotone tweed woolen. And the suit in red has a brown collar, the brown suit has brown fur and the black has black caracul or lapin. Sizes 14 to 44.

Misses' Suits, Fourth Floor.

And These Are the

Blouses

Smart Suits Are Seeking

$4.95 $8.50

$4.95

Blouses, this season, have to be the very last word in fashion or suits won't associate with them.

At $4.95—Little tucks radiate from the V neckline which ends in a bow. Tailored belt. Eggshell, white, tan, blush satin. Sizes 34 to 44. Sketched above.

$8.50

At $8.50—Inside the square rever collar there is a vestee line. Down the front tiny buttons and fine tucks. In pure dye silk crepe—tan, white, eggshell. Sizes 14½ to 39½. Sketched below.

Blouses, Fourth Floor.

CARSON PIRIE SCOTT & CO

ALL THESE LACES

IN THE 34 TO 36 INCH WIDTH
LIGHT AND DARK COLORS

Lace Flouncings and All-Overs
Novelty Wool All-Overs
Ecru Embroidered Net All-Overs
Novelty Gold Outline All-Overs
Alencon Pattern Cotton All-Overs

IN THIS SPECIAL SALE

And lace this fall is having a great vogue!

at **95c** yard

Laces, First Floor.

CARSON PIRIE SCOTT & CO

This New Top-Heavy Silhouette Shows

Distinctive Coats

The Smart Way to Make Luxurions Use of Furs

And the furs—how they have taken advantage of the width luxurious furs can give shoulders and sleeves! The fabrics are those chic rough woolens—dull surfaced and expertly tailored. The colors are black, brown or green.

What Coat Wouldn't Stand Out In a Crowd with These Furs for Trimmings!

Red Fox, Blue Fox, Black Fox, Brown Fox, Persian Lamb, Kolinsky, Mink, Beaver, Caracul

$97.50

Coats, Fourth Floor.

Woman's Coat with Persian Lamb

Misses' Coat with Fox

Woman's Coat with Kolinsky

Notice the price is far less than an equal value in fashion and quality could have been priced in past seasons.

The Newest Woolens—

Just Arrived from France to Fashion the Newest Coats and Frocks

Sheer Wool Crepes, $3 yd.

Closely woven in a fine sheer weave—and as smart a fabric as you can choose for your indispensable woolen frocks. You'll like the bright fall colors, the new darker street shades; then there is black, too. You'll like the firmness of this crepe which makes it tailor so well. 54 inches wide, $3 yard.

Featuring the Rough Diagonals The Duotone Tweeds

Wool Coatings, $6 yd.

That Come from France

They are nubby in weave, with the dull rough surface which makes coats so delightfully informal this season. They are soft, adaptable to the semi-fitted lines of this winter's silhouette. In plain black, brown, red, green, or in brown, green, tan and blue mixtures. 54 inches wide.

Woolens, Second Floor.

CARSON PIRIE SCOTT & CO

How Could a Turban Be Romantic

Without a Bow?

Felt is twisted and outlines the left side of this little hat—while the right side has its shallowness emphasized in a perky fur bow. The bows are baronduki or galipan, and the hat is felt in black and the new colors.

$7.50

Millinery, Fifth Floor.

Pumps

Morning, Noon and Night
"The Fit Is the Thing"

$10

You'll see smart women wearing these pumps with every costume, because they're famous for their perfect fitting qualities. They're made over strictly opera pump lasts—they fit the arch, the instep, and every size heel.

Materials

Patent Leather
Kid Suede
Faille Moire

Colors

Black, brown, bronze, and white, suitable for tinting.

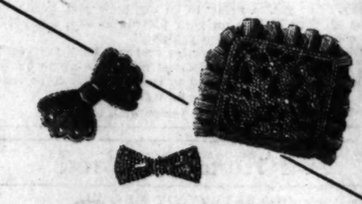

Bows, Buckles

$1 to $12.50

The latest feature with pumps—suede bows, feathers, large or small buckles.

Shoe Section, Third Floor.

SECTION TWO
SPORTS
MARKETS
WANT ADS

PACK

CUBS'

TAYLOR HITS
BARTON'S DRIV
WINS 2D GAM

Four Pitchers Tu
Up for City Series

BY IRVING VAUGHAN.

Although nothing more than ar
ment was involved, the Cubs re
to be the genial hosts yesterda
fore drawing the curtain on the
campaign. Instead they harmo
is a home run theme as their se
farewell, thereby registering a d
triumph over the fifth place Pi
The scores were 3 to 1 and 8
giving the Wrigley field occupan
out of 22 over Pittsburgh for the
and 13 victories in their last 1
tempts.

Both decisions were achieve
spite the fact that Manager Ho
subordinated the win idea to
proper servicing of his pitcher
the impending city series. Ch
Root took charge of the first h
but after five innings, with a
lead, gave way to Bob Smith.
latter, although beset with tr
was able to save Root's 17th v
of the season. Then Guy Bush
seeking his 17th, came along i
second game, but he was batte
the job and Pat Malone stepped
profit by a belated rally staged
mates.

Barton Clears Bases.

The home run theme in which
Taylor, Charley Grimm, and Vh
ton played the leads was imp
enough to account for seven
runs harvested by the Cubs in t
struggles. Homers by Taylo
Grimm provided the winning r
in the Root-Smith affair against
Meine. Taylor furnished anot
the second battle while Glen S
was pitching. But it remains
Barton to do it up properly jus
Spencer had been banished.
two runs already across in th
ninth, the score tied and three
bases, Barton sent the 13th hom
of his brief career out of the
That's what gave Malone the v

FIRST GAME

The Cubs expended a lot of
getting one run in the openi
ning of the first game. It took
hits and a pass. English and H
were set down before Cuyler
the scoring incident with a sin
right. Bell hit safely in the
direction and Cuyler dashed to
A pass to Barton filled the bas
Taylor singled and Cuyler
Jensen caught Grimm's liner
A pair of hits, one a popup
cluded Herman in short cent
Root on the defensive in the
but he emerged unscathed.
ieration of this escape D.
strolled up with two out in th
half and drove his homer i
right field bleachers. The Cu
made a threat in the fourth.

Pirates Score in Fourth

The Pirates picked up anoth
of hits off Root in the fourth a
time got a man around to th
Traynor got a single on a g
which baffled Herman. He m
second on an infield out and
on Piet's single to center. Pi
second and continued to th
Hartnett's wide throw, but
couldn't bring him in. Short
this Grimm offset the Pitt ru
one out in the fifth he whac
homer to right, the ball hitt
top of the screen just inside
and bouncing out of the park

The disturbance that put
cision in the balance for a f
ties in the ninth opened with
to left by P. Waner. Piet f
and Grantham, batting for
looped a hit to short left.
swung for Finney and hamm
hard one close to third. Bell
it down, recovered and dove
bag. To all appearances he
Waner easily, but Umpire
guessed differently. Smith d
the decision annoy him. He
Grace, batting for Meine, s
game ended on Lloyd Waner'
Cuyler.

SECOND GAME

D. Taylor's first appearanc
second game brought his

[Continued on next page, col

Major Leag

FINAL STANDINGS.

NATIONAL LEAGUE

	W.	L.	Pct.	
St. Louis	101	53	.656	Pittsburgh
New York	87	65	.572	Phila'phia
CHICAGO	84	70	.545	Boston
Brooklyn	79	73	.520	Cincinnati

YESTERDAY'S RESULT

Chicago.....3-8; Pittsburgh
St. Louis.....6-5; Cincinnati
Brooklyn.....12; New York
Second game called in third;
Philadelphia.....5-2; Boston

AMERICAN LEAGU

	W.	L.	Pct.	
Ph'l'phia	107	45	.704	St. Louis
New York	94	59	.614	Boston
Washington	92	62	.597	Detroit
Cleveland	78	76	.506	CHICAGO

YESTERDAY'S RESULT

St. Louis.....10-2; Chicago
Boston.....4; Washingto
Cleveland.....8; Detroit
New York.....13; Philadelp

SECTION TWO
SPORTS
MARKETS
WANT ADS

Chicago Daily Tribune

THE WORLD'S GREATEST NEWSPAPER

The Tribune's Telephone Number Is Superior 0100
Double the Fun of Next Week-End! Buy a Tribune-Advertised Used Motor Car!

MONDAY, SEPTEMBER 28, 1931. *** 21

PACKERS STOP BEARS' PASSES; TRIUMPH, 7-0

CUBS' HOME RUNS VANQUISH PIRATES, 3-1 AND 8-4

TAYLOR HITS 2; BARTON'S DRIVE WINS 2D GAME

Four Pitchers Tune Up for City Series.

BY IRVING VAUGHAN.

Although nothing more than amusement was involved, the Cubs refused to be the genial hosts yesterday before drawing the curtain on the 1931 campaign. Instead they harmonized on a home run theme as their season's record, thereby registering a double triumph over the fifth place Pirates. The scores were 3 to 1 and 8 to 4, giving the Wrigley field occupants 14 victories out of 22 over Pittsburgh for the year and 10 victories in their last 15 attempts.

Both decisions were achieved despite the fact that Manager Hornsby sandwiched the win idea to the proper servicing of his pitchers for the impending city series. Charley Root took charge of the first battle, but after five innings, with a slim lead, gave way to Bob Smith. The latter, although beset with trouble, was able to save Root's 17th victory of the season. Then Guy Bush, also seeking his 17th, came along in the second game, but he was batted off the job and Pat Malone stepped in to pull by a belated rally staged by his mates.

Barton Clears Bases.

The home run theme in which Dan Taylor, Charley Grimm, and Vin Barton played the leads was important enough to account for seven of the runs harvested by the Cubs in the two games. Homers by Taylor and Grimm provided the winning margin in the Root-Smith affair against Heine Meine. Taylor furnished another in the second battle while Glen Spencer was pitching. But it remained for Barton to do it up properly just after Taylor had been banished. With two runs already across in the seventh, the score tied and three on the bases, Barton sent the 13th home run of his brief career out of the park. That's what gave Malone the verdict.

FIRST GAME

The Cubs expended a lot of energy getting one run in the opening inning of the first game. It took three hits and a pass. English and Herman were set down before Cuyler started a scoring incident with a single to right. Bell hit safely in the same direction and Cuyler dashed to third. A pass to Barton filled the bases. Dan Taylor singled and Cuyler scored. Jones caught Grimm's liner.

A pair of hits, one a popup which fooled Herman in short center, put Root on the defensive in the third, but he emerged unscathed. In celebration of this escape D. Taylor socked up with two out in the home half and drove his homer into the right field bleachers. The Cubs also made a threat in the fourth.

Pirates Score in Fourth.

The Pirates picked up another pair of hits off Root in the fourth and this time got a man around to the plate. Traynor got a single on a grounder which baffled Herman. He moved to second on an infield out and home on a Piet's single to center. Piet stole second and continued to third on Bettencourt's wide throw, but Sankey couldn't bring him in. Shortly after Vic Grimm offset the Pitt run. With two out in the fifth he whacked his liner to right, the ball hitting the top of the screen just inside the line and bounding out of the park.

The disturbance that put the decision in the balance for a few minutes in the ninth opened with a single to left by P. Waner. Piet flied out to Grantham, batting for Sankey, lined a hit to short left. Brame batting for Finney and hammered a ball one close to third. Bell knocked it down, recovered and dove for the bag. To all appearances he beat P. Waner easily, but Umpire McGrew viewed differently. Smith didn't let the decision annoy him. He fanned Suhr, batting for Meine, and the game ended on Lloyd Waner's fly to Cuyler.

SECOND GAME

Dan Taylor's first appearance in the second game brought his second

[Continued on next page, column 4]

Major Leagues

FINAL STANDINGS.

NATIONAL LEAGUE.

	W.	L.	Pct.		W.	L.	Pct.
St. Louis	101	52	.656	Pittsburgh	75	79	.487
New York	87	66	.572	Phila'phia	66	88	.429
Chicago	84	70	.545	Boston	64	90	.416
Brooklyn	79	73	.520	Cincinnati	58	96	.377

YESTERDAY'S RESULTS.

Chicago.....3-8; Pittsburgh 1-4
Brooklyn.....6-5; Cincinnati 2-3
New York.....12; New York 3
Second game called in third; darkness.
Philadelphia.....5-3; Boston 3-12

AMERICAN LEAGUE.

	W.	L.	Pct.		W.	L.	Pct.
Athletics	107	45	.704	St. Louis	63	91	.409
New York	94	59	.614	Boston	62	90	.408
Washington	92	62	.597	Detroit	61	93	.396
Cleveland	79	76	.509	CHICAGO	56	97	.366

YESTERDAY'S RESULTS.

Detroit.....10-2; Chicago 2-1
Cleveland.....4; Washington 2
New York.....8; Detroit 5
Boston.....13; Philadelphia 1

LINTZENICH'S FUMBLE LEADS TO TOUCHDOWN

Lewellen Scores in Second Period.

Title Bound Again

GREEN BAY [7].		CHICAGO [0].
Dilweg	L. E.	Johnson
Stahlman	L. T.	Lyman
Michalske	L. G.	Schuette
Don Carlos	C.	Pearson
Comstock	R. G.	McMullen
Sleight	R. T.	Steinbach
Nash	R. E.	Flanagan
Fitzgibbon	Q. H.	H. Grange
Bruder	L. H.	Brumbaugh
Blood	R. H.	Lintzenich
McCrary	F. B.	Nagurski

Touchdowns—Lewellen.

Point after touchdown—Dunn [by placement kick].

Substitutions: Bears—Trafton for Pearson; Buckler for McMullen, G. Grange for Flanagan; Molesworth for H. Grange; Murry for Steinbach; Hibbs for Lyman; Myers for Schutte; Nesbitt for Lintzenich; Walquist for Brumbaugh; Franklin for Nagurski.

Packers—Lewellen for Bruder; Molenda for McCrary; Dunn for Fitzgibbon; Hubbard for Stahlman; Bowdoin for Comstock; Perry for Sleight; Gantenbein for Nash; Engelmann for Blood; Herber for Lewellen; Grove for Dunn; Darling for Don Carlos; Lewellen for Wilson; Stahlman for Hubbard; Fitzgibbon for Grove; Wilson for Herber; Sleight ribbon for Grove; Wilson for Herber; Earpe for Darling.

Officials—Referee, K. M. Harris [Duluth]; umpire, Lloyd Scott [Milwaukee]; head linesman, R. J. Erdlitz [Oshkosh].

BY CHARLES NEVADA.
[Chicago Tribune Press Service.]

Green Bay, Wis., Sept. 27.—The Green Bay Packers, two time National Professional Football league champions, today scored their third triumph of the year in defense of their title by defeating the Chicago Bears before a record breaking crowd of 13,000. The score was 7 to 0.

It was the Packers' 11th victory over the Bears since they began their series ten years ago.

After punting had dominated play in the first period, the Packers seized upon a scoring opportunity that led to the only touchdown early in the second period. Lintzenich, Bears' half back, fumbled on his own 22 yard line. Dilweg recovered. A five yard gain through the line and a Bears' offside penalty moved the ball to the Bears' 12 yard line. McCrary lost three yards on a buck, but more than made it up on the next play when he crashed off left tackle for nine yards.

Lewellen Goes Over.

Lewellen, who had replaced Hank Bruder in the Packers' back field, then picked up three yards and McCrary added another. He was injured on the play and had to give away to Molenda as the first quarter ended.

Molenda advanced the ball a yard and a half on the first play of the second period and on the next play Lewellen took it over. Dunn, who went in for Fitzgibbon at the beginning of the quarter, added the extra point with a place kick.

The Packers outplayed the Bears practically throughout the game. The Chicagoans never moved nearer the Green Bay goal than the 15 yard line. In the fourth quarter, with a chance to tie the score, H. Grange's valiant effort through passes fell short when his toss on the fourth down dropped incomplete.

Bears' Threat Fails.

In the brief time Dick Nesbitt played the former Drake star gained more ground on two plunges than any other Bear back. In Lintzenich's place in the last minute Nesbitt made two successive rushes for 22 yards and two first downs. Interference was ruled on a pass from Walquist, giving the Bears three straight first downs. This, with their threat in the third quarter, constituted the Chicagoans' greatest menaces.

The Bears tried desperately to continue this offensive in the final minutes, but after they had proceeded to near midfield a pass fell into the arms of Lewellen just as the final whistle sounded.

The Bears' third quarter threat was a procession of passes and line plunges that worked the ball from their own 39 yard line to the Packers' 20 yard line. It ended then when Dilweg and Bowdoin threw Brumbaugh for a 15 yard loss, forcing Lintzenich to kick on the next play.

Penalties Stop Bears.

Penalties interfered with the effectiveness of the Bears' offensive. Time after time when it appeared they were started they suffered an official setback. Seven such penalties cost them 105 yards. The Packers obviously had looked for the Bears' aerial attack as their chief weapon and were well fortified to stop it.

The Packers had several other chances to score, notably in the third quarter, but were repulsed by the heavy Bears' line. The work of Stahlman, Nash, Dilweg and Don Carlos was the feature of the Packers' defense. Englemann, Molenda and Blood, especially Blood, with his punting, were the backfield standouts. Had it not been for that costly fumble the outcome might well have been scoreless.

GIANTS, 14; PROVIDENCE, 7.

Providence, R. I., Sept. 27.—(AP)—The New York Giants opened the National Professional Football league season here today with a 14 to 6 victory over Providence. The Giants scored on a long forward pass, Flenniken to Campbell, and on a short plunge by Flenniken after a 15 yard Providence penalty.

[Continued on page 23, column 1]

THE GUMPS—A FOOL THERE WAS

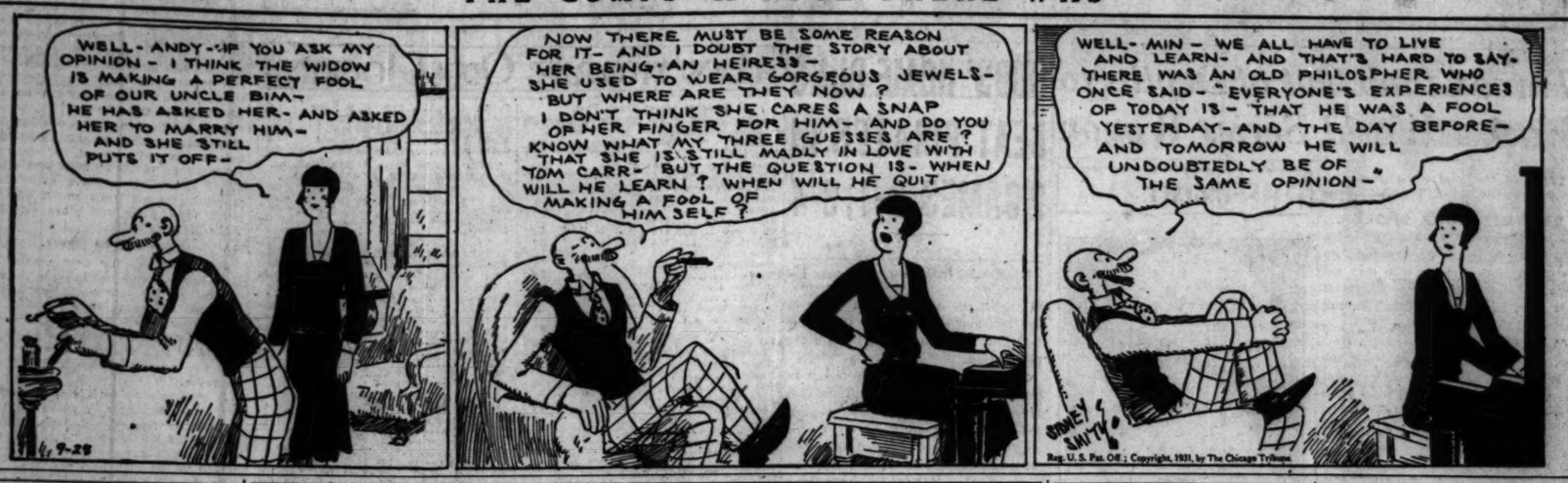
WELL- ANDY- IF YOU ASK MY OPINION - I THINK THE WIDOW IS MAKING A PERFECT FOOL OF OUR UNCLE BIM- HE HAS ASKED HER- AND ASKED HER TO MARRY HIM- AND SHE STILL PUTS IT OFF-
NOW THERE MUST BE SOME REASON FOR IT- AND I DOUBT THE STORY ABOUT HER BEING AN HEIRESS- SHE USED TO WEAR GORGEOUS JEWELS- BUT WHERE ARE THEY NOW? I DON'T THINK SHE CARES A SNAP OF HER FINGER FOR HIM- AND DO YOU KNOW WHAT MY THREE GUESSES ARE? THAT SHE IS STILL MADLY IN LOVE WITH TOM CARR- BUT THE QUESTION IS- WHEN WILL HE LEARN? WHEN WILL HE QUIT MAKING A FOOL OF HIMSELF?
WELL- MIN - WE ALL HAVE TO LIVE AND LEARN- AND THAT'S HARD TO SAY- THERE WAS AN OLD PHILOSPHER WHO ONCE SAID- "EVERYONE'S EXPERIENCES OF TODAY IS - THAT HE WAS A FOOL YESTERDAY- AND THE DAY BEFORE- AND TOMORROW HE WILL UNDOUBTEDLY BE OF THE SAME OPINION-"
SMITH
Reg. U. S. Pat. Off.; Copyright, 1931, by The Chicago Tribune.

SOX HELP BROWNS TO FIFTH PLACE; LOSE, 10-8, 2-1

Error Costly to Weiland in Second Game.

St. Louis, Mo., Sept. 27.—[Special.]—The Browns climbed to fifth place in the American league by whipping the White Sox in a double header today, 10 to 8 and 2 to 1.

The second contest was a duel between Blaeholder and Weiland, the St. Louis hurler winning the decision when his mates scored a run in the eighth.

The winning run came after an error by Kerr, who had a double play made to order. With one out, Schulte singled. Burns then hit a grounder straight to Kerr, who fumbled and both runners were safe. Goslin forced Burns at second and it looked as if Weiland might escape, but Kress doubled to left, scoring Schulte.

Jolley Hits Homer.

The opening game was a slugging affair with first one team and then the other taking the lead. The Browns had a 7 to 4 lead going into the eighth, but a homer by Smead Jolley with a man on, after one run had already been made in the inning, tied the score.

The Browns came back in their half to pound Garland, who had replaced Bowler, for three runs. Two hits, an error, and two walks were bunched in this inning.

FIRST GAME

Sam Gray had a 7 to 4 lead over the Sox going into the eighth, but the Chicagoans tied the score, largely due to Jolley's homer. Watwood, batting for Bowler, singled, and advanced to third on a sacrifice and infield out. Norman, who replaced Reynolds as center fielder in the sixth, singled, scoring Watwood. Jolley followed with a homer over the right field stands and the score was 7 to 7.

The Browns didn't waste time clinching the verdict with three runs off Garland in their half. Gray walked Garland in their half. Gray walked and went to second on Schulte's sacrifice. Burns' double scored Gray. Goslin walked and Kress singled, scoring Burns and sending Goslin to third. Melillo hit to Sullivan, who made a bad throw to second, Goslin scoring. Kress was caught at the plate on Bettencourt's grounder. A walk to Ferrell followed, but Levey fanned.

The Sox gained a 4 to 3 lead when they scored three runs in the third, but the Browns came back, with two in their half.

SECOND GAME

The White Sox were the first to score in the second game, getting a run off George Blaeholder in the fourth inning. Campbell singled to center and after Watwood had fanned, Sullivan singled to right, sending Campbell to third. Norman's fly to center scored Campbell.

The Browns evened the score in the fifth. Melillo's grounder was too hot for Cissell, and it went for a single. Bettencourt walked and Melillo went to third on Bengough's fly to Norman. Levey's fly to Norman scored Melillo.

Blue Falls in Pinch.

The Sox had an opportunity to score in the eighth. With two out Jolley singled to center and went to third on Campbell's third hit, a double to right. But Blue, who took Watwood's place at first in the sixth, fled to Bettencourt, ending the inning.

Kerr's error paved the way for the Browns' winning run in the eighth. After Blaeholder opened the inning with a strike out, Schulte singled through Cissell. Then Burns hit a double play ball to Kerr, who fumbled and both runners were safe. Goslin forced Burns at second, but Kress' double scored Schulte.

Home Run Leaders

Ruth, Yankees	46	Klein, Phillies	31
Gehrig, Yankees	46	Foxx, Athletics	30
Averill, Indians	32	Ott, Giants	29

THE PLAY THAT BEAT TROJANS

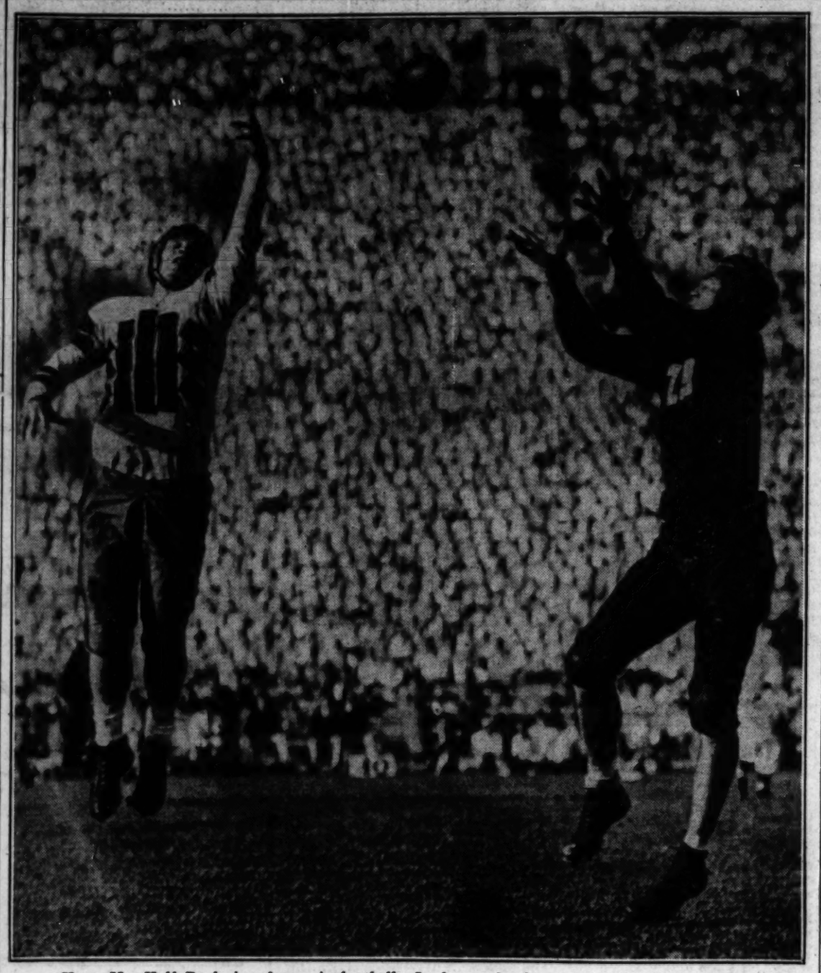

Here, Mr. Half Back, is a lesson in football. It shows what happens when you allow a pass receiver to get behind you. Gaius Shaver, University of Southern California half back (left) did, and he had no chance to stop Canrinus of St. Mary's (right) from receiving this pass. On this play Canrinus scored the touchdown which beat U. S. C., 13 to 7, Saturday. [Acme Photo.]

POOR FINISH

FIRST GAME.

CHICAGO.	AB	R	H	PO	A
Blue,1b	4	2	3	5	1
Cissell,ss	4	1	1	1	1
Reyn'ds,cf	3	0	0	1	0
Norm'n,cf	1	1	1	0	0
Jolley,rf	4	1	3	3	0
Sul'van,3b	4	0	0	2	2
Ca'pbell,lf	4	1	1	3	0
Appl'g,2b	3	0	0	4	1
Tate,c	4	0	0	4	0
Bowler,p	2	1	0	1	0
*Watwood	1	1	1	0	0
Garland,p	0	0	0	0	1
†Lyons	1	0	1	0	0
	35	8	11	24	6

ST. LOUIS.	AB	R	H	PO	A
Sch'lte,rf	3	0	1	2	0
Burns,1b	5	1	1	9	0
Goslin,lf	4	2	1	0	0
Kress,3b	5	1	2	1	3
Melillo,2b	5	1	2	5	2
Bett'urt,rf	5	1	2	0	1
Ferrell,c	3	1	2	8	1
Levey,ss	4	1	0	2	3
Gray,p	3	2	2	0	0
Kimsey,p	0	0	0	0	0
	37	10	13	27	11

*Batted for Bowler in eighth.
†Batted for Garland in ninth.

Chicago	103	000	031— 8
St. Louis	032	110	03*—10

Errors—Sullivan, Campbell, Appling, Ferrell. Two base hits—Blue, Kress, Schulte, Goslin, Ferrell, Burns. Home run—Jolley. Runs batted in—Reynolds [2], Jolley [4], Norman, Lyons, Gray, Ferrell [2], Schulte, Melillo, Bettencourt, Goslin, Burns, Kress. Sacrifices—Blue, Schulte. Double play—Melillo to Levey to Burns. Hit by pitcher—Gray [Cissell]. Bases on balls—Bowler, 3; Garland, 3; Gray, 1. Struck out—Bowler, 3; Garland, 1; Gray, 5; Kimsey, 2. Hits—Off Bowler, 11 in 7 innings; Garland, 2 in 1; Gray, 10 in 8 [none out in ninth]; Kimsey, 1 in 1. Left on bases—St. Louis, 10; Chicago, 3. Umpires—Geisel, Guthrie, and Moriarty. Winning pitcher—Gray. Losing pitcher—Garland. Time—1:55.

SECOND GAME.

CHICAGO.	AB	R	H	PO	A
Kerr,2b	4	0	1	4	2
Cissell,ss	4	0	1	2	3
Jolley,rf	4	0	2	0	0
C'pbell,lf	4	1	3	0	0
W'tw'd,1b	3	0	1	5	0
Blue,1b	1	0	0	2	0
Sul'van,3b	4	0	1	1	2
Norman,cf	3	0	0	3	0
Tate,c	4	0	1	7	1
Welland,p	3	0	0	0	1
	34	1	10	24	9

ST. LOUIS.	AB	R	H	PO	A
Schulte,cf	3	1	1	2	0
Burns,1b	3	0	1	8	0
Goslin,lf	4	0	0	3	0
Kress,3b	4	0	1	2	1
Melillo,2b	4	1	2	0	5
Bet'c't,rf	2	0	0	4	1
Ben'gh,c	3	0	0	3	0
Levey,ss	3	0	1	4	2
B'older,p	3	0	0	1	1
	29	2	6	27	10

*36 batted for Norman and Lyons for Welland in ninth.

Chicago	000	100	000—1
St. Louis	000	010	01*—2

Errors—Kerr, Levey. Two base hits—Kerr, Campbell, Kress. Runs batted in—Norman, Levey, Kress. Sacrifice—Burns. Stolen base—Levey. Bases on balls—Welland, 2. Struck out—Blaeholder, 3; Weiland, 6. Left on bases—Chicago, 8; St. Louis, 6. Time—1:40.

Des Moines Beats Wichita Twice in Western Playoff

Des Moines, Ia., Sept. 27.—(AP)—Des Moines took a big lead in the Western league playoff by defeating Wichita here in both ends of a double header, winning the afternoon game, 6 to 1, and the nightcap, 6 to 3. Their double victory gave the Imps a lead of 2 to 1 in the series.

35,000 SEE VINES BEAT PERRY IN TENNIS FINAL

Los Angeles, Calif., Sept. 27.—(AP)—Ellsworth Vines, University of Southern California sophomore, made an impressive comeback here today to defeat Frederick Perry, English Davis cup player, and retain his Pacific southwest tennis title. The scores were 3-10, 6-3, 4-6, 7-5, 6-2.

The national singles champion had difficulty in getting his placements and service functioning properly in the first three sets. He was guilty of 23 double faults.

The victory gave Vines his thirteenth championship of the year. Thirty-five thousand spectators, a capacity crowd, cheered as he won.

3 Hit .348 in N. L.; Gehrig Ties Ruth's 46

New York, Sept. 27.—(AP)—The batting and slugging races in the major leagues this year wound up in about as tight a deadlock as any one could ask. The two big battles, the home run race between Babe Ruth and Lou Gehrig of the New York Yankees, and the struggle for the batting leadership of the National league ended with no decision, at least until the official averages come out.

Gehrig tied Ruth in the final game by hitting his 46th homer of the season. They were both well ahead of the National league leader, Chuck Klein, who hit 31 for the year. The two leagues had 1,069 homers for the season, some 500 short of the 1930 total.

It took an extra decimal place in the unofficial averages to separate the three National league rivals, Chick Hafey and Jim Bottomley of St. Louis, and Bill Terry of New York, the 1930 National league champion. Bottomley came up on the final day, making four hits in eight trips to the plate, but could not get out of third place. Hafey, with two hits out of eight, and Terry, with one in four tries, lost a little ground, but remained first and second, respectively.

The three leaders in each league:

AMERICAN LEAGUE.

	G.	AB.	R.	H.	Pct.
Simmons, Athletics	128	513	106	200	.390
Ruth, Yankees	145	533	149	199	.373
Morgan, Indians	131	463	87	162	.350

NATIONAL LEAGUE.

	G.	AB.	R.	H.	Pct.
Hafey, Cardinals	122	450	94	157	.3489
Terry, Giants	153	611	121	213	.3486
Bottomley, Cards	108	382	73	133	.3482

YANKEES POUND GROVE TO DEFEAT A'S IN FINAL, 13-1

Gehrig Hits 46th Homer to Tie Ruth.

New York, Sept. 27.—(AP)—The Yankees ended the season today by pounding a trio of the Athletics' star pitchers for 20 hits to win, 13 to 1.

Lefty Grove started and was shelled for five runs and eight hits in three innings, to lose his fourth game and his first to the Yankees. He ended the season with 31 victories, to attain the highest percentage of a modern pitcher with a mark of .886. Joe Wood of Boston had .872 in 1912, winning 34 and losing 5. Earnshaw and Walberg followed, and they were treated just as roughly by the Yankee sluggers.

Lou Gehrig hit his 46th homer, to tie Babe Ruth for the season. Dickey and Lazzeri each made four hits to lead the Yankee attack. Score:

PHILADELPHIA.	AB	R	H	PO	A
Bishop,2b	3	0	0	1	1
Haas,cf	3	0	0	1	0
Cochrane,c	2	0	0	5	3
Hevinz,c	1	0	0	3	0
Sim'ons,lf	4	0	2	3	0
Foxx,1b	4	0	0	7	0
Miller,rf	3	0	1	1	0
Walberg,p	3	0	0	1	0
Dykes,3b	4	1	2	2	1
Will'ms,ss	4	0	0	3	2
Grove,p	1	0	0	0	0
Earns'w,p	1	0	1	0	1
Moore,rf	1	0	0	0	0
	*32	1	7	24	8

NEW YORK.	AB	R	H	PO	A
Byrd,cf	5	1	0	3	0
Sewell,3b	5	1	2	0	1
Hoag,3b	0	0	0	0	1
Ruth,rf	5	1	3	2	0
Gehrig,1b	5	1	2	13	1
Chap'n,lf	2	0	1	1	0
Cooke,lf	3	1	1	0	0
Dickey,c	5	4	4	5	0
Lary,ss	4	3	2	2	6
Lazzeri,2b	4	2	4	6	3
Rhodes,p	3	0	1	0	3
	41	13	20	27	15

*Boley batted for Walberg in ninth.

Philadelphia	010	000	000— 1
New York	03X	23X	01*—13

Errors—Dykes, Byrd. Rhodes. Two base hits—Lazzeri, Earnshaw. Three base hits—Dickey [2]. Home runs—Gehrig, Sewell. Sacrifices—Rhodes [2]. Double plays—Lazzeri to Gehrig; Gehrig to Lary to Gehrig; Lary to Lazzeri to Gehrig. Bases on balls—Rhodes, 4; Earnshaw, 2. Struck out—Grove, 2; Earnshaw, 1; Walberg, 2. Hits—Grove, 8 in 3 innings; Earnshaw, 9 in 3; Walberg, 3 in 2. Losing pitcher—Grove.

INDIANS WIN FINAL.

Cleveland, O., Sept. 27.—(AP)—Cleveland and Detroit closed the American league season here today with the Indians pounding two Detroit pitchers for 14 hits and an 8 to 5 victory. Cleveland finished in fourth place again this year, about two games over the .500 mark, and took the season series from Detroit with 13 victories and 9 defeats. Score:

DETROIT.	AB	R	H	PO	A
H.W'k'r,cf	5	1	1	2	0
Gehr'er,1b	5	0	1	10	1
Stone,lf	4	1	3	1	0
Koenig,2b	5	1	1	3	4
Dolj'k,rf	3	1	2	1	2
Rogell,ss	4	0	1	4	4
R'dson,3b	4	0	0	2	1
D'autels,c	4	0	0	2	1
Herring,p	2	0	0	0	1
*J'mson	1	1	1	0	0
Hogsett,p	1	0	0	0	0
	38	5	10	24	14

CLEVELAND.	AB	R	H	PO	A
Kamm,3b	5	1	2	0	1
Porter,rf	5	1	2	3	0
Averill,cf	3	1	1	5	0
Vosmik,lf	4	2	3	1	0
Hodapp,2b	4	2	1	2	5
Con'ter,1b	3	1	2	8	1
Myatt,c	4	0	2	2	1
M'tague,ss	4	0	2	6	2
J'owski,p	4	0	1	0	1
	36	8	14	27	11

*Batted for Herring in 7th.

Detroit	000	300	200—5
Cleveland	101	000	200—8

Errors—Gehringer, Koenig, Rogell, Richardson, Kamm, Jablonowski. Two base hits—Kamm, Connaster, Montague, Koenig, Johnson, H. Walker. Three base hits—Jablonowski, Doljack, Vosmik. Stolen base—Montague. Double plays—Rogell to Koenig to Gehringer. Bases on balls—Jablonowski, 2; Hogsett, 1. Struck out—Jablonowski, 1; Hogsett, 1. Hits—Herring, 10 in 6 innings; Hogsett, 4 in 2.

RED SOX BEAT SENATORS.

Washington, D. C., Sept. 27.—(AP)—Senator rookies and reserves had their fling today as Washington lost the final game of the season to Boston, 4 to 2.

Anrus replaced the veteran Bluege at third base; Hayes played part of the game at shortstop instead of Cronin, and Bolton caught. Lisks, ailing Senator hurler, started but was driven from the mound after three innings, being succeeded by Masters. Liska had not been in uniform since early in the season. Score:

BOSTON.	AB	R	H	PO	A
R'rock,cf	4	1	2	0	0
Stumpf,lf	5	1	3	3	0
Sw'ney,1b	4	1	2	7	0
Webb,rf	4	1	2	2	0
Miller,3b	4	0	1	0	3
W'tler,ss	4	0	2	5	3
Olsen,2b	3	0	1	4	3
Con'olly,c	4	0	0	1	1
Russell,p	3	0	0	0	1
	34	4	10	27	11

WASHINGTON.	AB	R	H	PO	A
Myer,2b	4	1	3	3	3
West,cf	4	0	3	2	0
Cronin,ss	1	0	0	1	0
Hayes,ss	3	0	1	1	3
Gill,rf	4	1	1	2	0
Harris,lf	4	0	2	0	0
Kuhel,1b	4	0	2	14	0
Andrus,3b	4	0	0	1	2
Bolton,c	1	0	0	3	1
Liska,p	1	0	0	0	1
Masters,p	2	0	0	0	1
*Altrock	0	0	0	0	0
	34	2	10	27	15

*Batted for Masters in 9th.

Boston	200	001	010—4
Washington	010	000	010—2

Two base hits—Myer, Webb, Sweeney. Three base hit—Stumpf. Stolen base—Rothrock. Sacrifice—Russell. Double plays—Warstler to Olsen to Sweeney; Andrus to Myer to Kuhel; Olsen to Warstler. Bases on balls—Liska, 1; Masters, 3; Russell, 2. Struck out—Liska, 1; Masters, 1; Russell, 1. Hits—Liska, 6 in 3 innings; Masters, 4 in 6. Umpires—Owens and Dineen.

FOOTBALL FOR the FAN

BY WILFRID SMITH.

The touchdown ordinarily demonstrates complete success for the offense in football. The field goal is a half way measure designed to score when the attack cannot penetrate the defense consistently. The safety, in reality, is a left handed score. It may be considered a penalty on the defense whose misplays or weakness have forced it to down the ball behind its own goal line.

The offense, in nearly all instances, scores a touchdown either by running with the ball or forward passing it. The run may be combined with the pass.

Historically, modern football was invented 25 years ago. On Jan. 12, 1906 a joint rules committee met which selected the forward pass as the instrument football needed to break up the close line play which had caused many injuries and was rapidly losing public favor. The joint committee was organized following a revolt by 28 universities against the accepted style of play.

Rules Framed to Protect Players.

The forward pass has opened up the game. Thousands now see the individual in action unobstructed by a mass of milling players. The spectator still cannot see what happens on a direct smash into the line, but such plays ordinarily are only a small percentage of the offense.

The rule makers also have, with additions from year to year, compiled a code which protects the players as much as is possible in a violent body contact game. These prohibitions and permissions have been balanced so that the attack does not have an advantage which the defense theoretically cannot meet. Whether it can be met physically, of course, is beside the point.

Line play for the defense centers on the use of the hands.

All fans probably know that the players of the team with the ball cannot use their hands or arms except when they are held close to the body. The ball carrier, however, is not denied this right. He can use his hand to ward off tacklers. This restriction has made the offense a team of blockers interposing their bodies in the way of the defending players.

Fellow teammates may not shove or pull the runner.

The penalty for the players on the offense using their hands [holding] is loss of 15 yards.

Piling on Ball Carrier Dangerous.

If the players on the defense hold, the penalty is loss of five yards. Use of the hands is restricted to shoving or pulling blockers out of the way so as to reach the man carrying the ball.

No player at any time is permitted to [1] strike with the fist or elbows, [2] strike with locked hands, [3] with his knee, [4] kick, or [5] strike an opponent's face with the heel, back or side of the hands. These personal fouls, since they injure, are punished with disqualification from the game and loss of half of the distance to the offending team's goal line.

Piling on or jumping on a player with the ball after he has been downed draws a 15 yard penalty.

Unnecessary roughness [the penalty is 15 yards] includes tripping, tackling the runner out of bounds, throwing the runner to the ground purposely after the ball has been declared dead or striking opposing linemen on the head, neck or face with the palm of the hand, unless the blow is accompanied by a forward movement of the body.

On the other side of the ledger the runner is not permitted to crawl along the ground before the ball is called dead. He may get up and run, but crawling is forbidden, since it may lead to the runner's injury. The penalty is five yards. The runner may not hurdle an opponent [jump with both feet], under penalty of 15 yards.

Officials' Signals Are Unsatisfactory.

Unsportsmanlike conduct [profanity, insulting language, and so on] are punishable with loss of 15 yards or in some cases an added disqualification.

These fouls, especially in the line, are not seen by the spectator. They cannot be seen. When these penalties, and others, which have not been detailed, are inflicted, they frequently surprise the spectator whose attention has been centered on the ball

CARDINALS CLOSE BY BEATING REDS TWICE, 6-2, 5-3

Cincinnati Breaks Double Play Record with 195.

Cincinnati, O., Sept. 27.—(AP)—The St. Louis Cardinals, National league champions, closed the season here today with a double victory over the Reds, 6 to 2 and 5 to 3, to make it 20 victories out of the 22 games with the Reds this year.

Bottomley made four hits out of eight times up in the double bill, including a home run in the first game with one on base. The Reds broke their own double play record of 194, made in 1928, when they completed three in the second game, to run the year's total to 195. Scores:

ST. LOUIS.	Ab	R	H	P	A	CINCINNATI	Ab	R	H	P	A
Rich.3b	4	0	1	1	3	Crabtree,cf	4	1	2	1	0
Watkins,rf	4	2	2	2	0	Wheeler,rf	3	0	0	4	0
Flowers,2b	4	0	1	3	7	Stripp,3b	3	0	2	1	3
Frisch,1b	4	0	1	11	1	Wade,1b	3	0	2	11	1
Bottomley,lf	4	2	4	1	0	Roettger,2b	3	0	1	3	3
Orsatti,cf	4	0	1	4	0	Cullop,lf	3	0	1	1	0
Wilson,c	4	0	0	4	7	Drescher,ss	4	0	0	2	6
Gelbert,ss	4	0	2	4	0	Lebold,c	4	0	2	4	0
Derringer,p	4	0	0	0	1	Lucas,p	4	1	2	0	2
	35	6	9	27	20		32	2	12	27	14

St. Louis	000	202	020—6
Cincinnati	110	000	000—2

Errors—Gelbert (2), Hendrick. Two base hits—Lucas. Home run—Bottomley. Stolen base—Crabtree. Sacrifice—Watkins. Double play—Flowers to Bottomley; Frisch to Flowers to Bottomley. Bases on balls—Derringer, 3. Struck out—Derringer, 6; Lucas, 2. Umpires—Quigley, Scott and Klem. Time—1:34.

SECOND GAME.

ST. LOUIS.	Ab	R	H	P	A	CINCINNATI	Ab	R	H	P	A
Rich,3b	4	0	1	1	2	Crabtree,cf	4	0	0	2	0
Watkins,rf	4	2	2	2	0	Wheeler,rf	3	0	1	3	0
Flowers,2b	4	0	1	1	2	Stripp,3b	4	0	1	1	2
Frisch,1b	4	0	1	9	1	Wade,1b	4	0	1	9	0
Bottomley,lf	4	0	2	2	0	Cuccinello,2b	4	0	1	2	4
Orsatti,cf	4	0	1	1	0	Roush,lf	4	0	1	2	0
Wilson,c	4	0	0	5	0	Hargrave,c	3	0	0	5	1
Gelbert,ss	4	0	2	4	0	John,p	0	0	0	0	0
John,p	0	0	0	0	0	Strike,p	0	0	0	0	0
						Hilcher,p	0	0	0	0	0
						Ford,ss	1	0	0	0	0
	36	5	10	27	9		*38	3	10	27	10

*Ashr batted for Durocher in the eighth.

St. Louis	002	101	100—5
Cincinnati	000	110	010—3

Errors—Gelbert, Syl. Johnson, Cuccinello. Two base hits—Watkins, Syl. Johnson. Three base hits—Watkins, Roush. Stolen base—Watkins. Double plays—Hendrick to Durocher to Bottomley; Durocher to Cuccinello to Hendrick; Stripp to Cuccinello to Hendrick; Flowers to Gelbert to Bottomley. Bases on balls—Syl Johnson, 1; Hilcher, 2; Si Johnson, 1. Struck out—Syl Johnson, 3; Hilcher, 4. Hits—Hilcher, 13 in 8 innings; Si Johnson, 2 in 1 inning. Losing pitcher—Hilcher. Umpires—Scott, Klem and Quigley. Time—1:41.

PHILS, BRAVES SPLIT.

Boston, Mass., Sept. 27.—(AP)—The Phillies took undisputed possession of sixth place in the National league by splitting a doubleheader with the Braves today. They won the first game, 5 to 3, but lost the second, 12 to 2. Scores:

PHILADELPHIA	Ab	R	H	P	A	BOSTON	Ab	R	H	P	A
Bricknell,p	4	0	0	0	0	Walters,3b	4	0	1	2	3
Parker,3b	4	1	3	0	0	Berger,cf	4	0	0	3	0
Klein,rf	4	1	3	0	0	Bessey,rf	4	0	0	0	0
Hurst,lf	3	1	1	1	0	Sheely,1b	3	1	0	12	1
Hargrave,2b	4	0	0	2	3	Maguire,2b	4	0	1	2	3
Davis,ss	4	0	2	2	2	Gaudreau,ss	4	0	2	2	2
Dahlgren,1b	4	0	0	7	0	Maguire,2b	3	0	1	4	7
Lucier,lf	4	0	0	1	0	Zachary,p	3	0	0	2	2
Wilson,c	4	0	0	4	0						
Jones,p	4	1	2	0	4						
	35	5	10	27	10		*30	2	5	27	18

*Batted for Zachary in ninth inning.

Philadelphia	000	100	120—5
Boston	010	010	010—3

Errors—Klein, Willingham (2). Two base hits—Hurst, Wilson, Hargrave, Urbanski. Three base hits—Willingham, Urbanski, Richbourg. Home run—Willingham. Stolen base—Berger. Sacrifices—Jones, Maguire. Double play—Friberg to Willingham to Hurst. Bases on balls—Bricknell, 2; Zachary, 3; Jones, 1. Struck out—Bricknell, 2; Zachary, 2. Umpires—Pfirman and Barr. Time, 1:40.

SECOND GAME.

PHILADELPHIA	Ab	R	H	P	A	BOSTON.	Ab	R	H	P	A
Foster,cf	4	0	1	1	0	Walters,3b	4	0	1	2	0
Friberg,2b	4	0	1	0	3	Rich'rs,lf	4	0	1	2	0
Klein,rf	4	0	1	2	0	Berger,cf	4	0	0	3	0
Hurst,lf	4	0	0	1	0	Bessey,rf	4	0	0	1	0
Watt,lf	1	0	0	0	0	Urb'ch,rf	0	0	0	0	0
Whitney,3b	4	0	1	0	2	Urb'ch,ss	4	0	0	2	3
Will'ms,ss	4	0	0	1	4	Maguire,2b	4	0	3	0	2
Connolly,c	4	0	0	7	1	Rod,c	3	0	1	4	0
Weiland,p	3	0	0	0	2	Cantwell,p	3	0	0	1	4
Watt,p	0	0	0	0	0						
	*36	0	4	24	13		42	0	6	27	10

*Hurst batted for Watt in ninth.

Philadelphia	011	000	000—2
Boston	420	015	02*—12

Errors—Whitney, Willingham (2). Maguire. Two base hits—Schulmerich (2). Friberg. Three base hits—Taitt, Friberg, Neun. Sacrifice—Maguire. Double plays—Friberg to Willingham to Watt; Maguire to Urbanski to Neun. Bases on balls—Adams, 2; Watt, 2; Cantwell, 2. Struck out—Adams, 3; Watt, 2; Cantwell, 4. Hits—Adams, 14 in 6 innings; Watt, 4 in 2. Losing pitcher—Adams. Umpires—Pfirman and Barr. Time—1:30.

ROBINS WIN, 12-2.

Brooklyn, N. Y., Sept. 27.—(AP)—The Robins finished in a tie with the Giants on the season series, ten victories to ten defeats, when darkness halted the second game of a season closing double header today after three innings. The Robins won the first game, 12 to 2.

NEW YORK.	Ab	R	H	P	A	BROOKLYN.	Ab	R	H	P	A
Allen,rf	4	0	2	1	0	Fred'ck,cf	5	2	2	5	0
Leach,lf	4	0	0	2	0	O'Doul,lf	5	2	3	2	0
Curry,1b	4	1	1	8	0	Berman,rf	5	1	1	0	0
Fuller,cf	4	1	1	2	0	Ely'ette,1b	4	1	1	8	0
Jackson,ss	3	0	0	1	1	Thom'n,ss	5	1	1	1	1
Hunt'r,2b	2	0	0	1	0	Finn,2b	5	1	2	0	4
Jorgens,2b	1	0	0	0	0	Stein,3b	4	1	1	1	3
English,3b	3	0	0	0	1	Lopez,c	4	2	2	6	0
Mar'l'n,c	4	0	1	3	4	Clark,p	4	0	2	0	1
Hogan,c	0	0	0	1	0						
Healey,c	1	0	0	1	0						
Barnes,p	1	0	0	0	0						
Parmele,p	0	0	0	0	0						
Pianetta,p	1	0	0	0	0						
	*33	3	7	24	6		39	12	16	27	7

*Lindstrom batted for Parmelee in sixth.

New York	000	003	000— 3
Brooklyn	218	100	00*—12

Errors—O'Doul. Two base hits—Frederick, Thompson, Allen (2), Hunnefield. Home run—Frederick. Stolen bases—Herman, Sacrifice—Leach. Double play—Jackson to Marshall to Perry. Struck out—Fitzsimmons, 1; Parmelee, 1; Clark, 5. Hits—Fitzsimmons, 12 in 2 2-3 innings; Parmelee, 4 in 2 1-3; Pianetta, none in 3. Losing pitcher—Fitzsimmons. Umpires—Stark, Donnelly, and Klem. Time—1:38.

HARRIDGE NAMES M'GOWAN, NALLIN TO UMPIRE SERIES

President William Harridge of the American league yesterday named Richard F. Nallin and William A. McGowan as the junior circuit umpires for the world series.

He also selected Clarence B. Owens and George Hildebrand for the Chicago city series.

KLEM AND STARK NAMED.

New York, Sept. 27.—(AP)—John A. Heydler, president of the National league, today named William J. Klem and Albert [Dolly] Stark to serve as umpires for the world's series.

Heydler also announced the appointment of Ernest Quigley and George Magerkurth to serve as umpires for the Chicago city series.

South Parks Team Wins A.A.U. Track Championship

Athletes representing the south parks system captured the 31st annual Central A. A. U. track and field meet at Ogden park with 72 points. The Illinois Athletic club placed second with 44, and the German-American Athletic association, third with 35 points.

SMITTY—THE RESCUE PARTY

Three Climb Out of Depths to Mack's World Series Wagon

[This is the last of a series of sketches on the Philadelphia Athletics.]

BY WESTBROOK PEGLER.

Kicked upstairs from second division clubs, there are three young men on the Athletics' roster who may not even be named in the world series this year, but will get their fair, full shares of the money anyway.

Walte Hoyt, the pitcher; John Heving, the catcher, and Phil Todt, the first baseman, came to the Athletics at the waiver price of $7,500: Hoyt from the Tigers and the other two from the Boston Red Sox. Hoyt, the old boy prodigy, who broke into the major leagues as an apprentice pitcher for the Giants at the age of 17, was having a bad time of it in Detroit this year. He had been a member of that great club of Yankees which won pennants with a stein on the table and a good song ringing clear. But after the Yanks began to come apart he was one of those who had to go and the Tigers got him in a trade.

As to social habits, Hoyt is not the sort of young man whom Connie Mack ordinarily prefers. He likes the night, and if refreshments are flowing he doesn't mind if he do. Back in the great days of the Yankees not many questions were asked of the athletes as long as they produced. One night in St. Louis, when they were going their best, for instance, a group of the athletes came prancing home at 4 a. m., and gathered under Miller Huggins' window to yell, "O, Miller, your ball club is plastered again." Mr. Huggins turned over on the other ear and ignored all this. A great winner can justify his own training methods.

Tigers Ask for Waivers, but Connie Won't Waive.

But at last Huggins died and the Yankees disintegrated and Hoyt was shipped off to the Tigers, where he had no fun and couldn't win games. He was very miserable there and when at last he asked Bucky Harris to release him, Harris thought very well of the idea. So Harris asked for waivers and Connie Mack refused to waive, and that is how he came to spend most of this season with the Athletics and win 11 games. His revival was sudden and due in part to the superior support which the A's gave him and also in part to a rekindling of ambition and confidence.

Connie might keep him another year or so, but he frankly doesn't like Hoyt's attitude toward the game. Waite was so successful so young that he is blasé now and pitching is work, whereas Connie likes players best who regard the game as fun. Then, too, Connie, though he won't plead guilty of prohibition sentiments, prefers a player who doesn't drink anything, ever.

However, here is Hoyt back on a world series club again for his seventh share of the money, and that by a wonderful break of luck. He has made more than $30,000 in world series money alone in the last ten years.

LUCKY

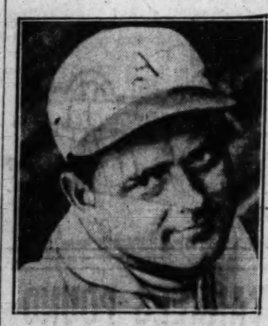

WAITE HOYT.

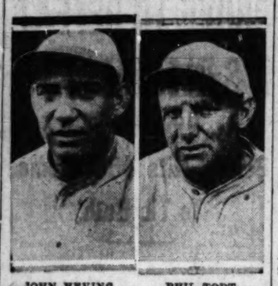

JOHN HEVING. PHIL TODT.

Walter Johnson was pitching longer than that before he ever earned a dime of world series money, and George Sisler never did have the luck to play on a world series team.

Heving and Todt Just a Part of Background.

Heving and Todt are two of those colorless, efficient unfortunates who come along to serve their time out all unnoticed as background to throw the great ones into prominence. The truth about Todt is that he is the most stylish and accurate fielder, all in a quiet way, in ten years' time.

But he can't hit and he has no confidence at bat, so as a ball player he is something like a suit of clothes without the pants.

Heving has been around for several years, a competent journeyman catcher, a quiet drudge known as Honest John. He knows the score at all times, but he works with no more inspiration than a man down a ditch and neither does he hit any too well, so that's how it is about three boys who had no idea of landing in a world series this year until the dice fell right.

[Copyright: 1931: By The Chicago Tribune.]

CUBS' HOME RUNS BEAT PIRATES IN 2 GAMES, 3-1, 8-4

[Continued from first sport page.]

homer of the day. With a count of one ball and one strike he drove the ball into the space behind the right field screen.

The Pirates started to move out in front in the third when, with one out, Jensen beat out a slow roller toward Bell. He went to third on Suhr's single to right and home on Traynor's force of Suhr, which would have been a double play if English had relayed accurately to Grimm, P. Waner beat out a hit to Herman and when Piet singled to left Traynor scored. Sankey also singled to left and P. Waner registered. Bush then walked Grace as a matter of caution and fanned Spencer to close the inning.

Bell Drives In Cuyler.

The Cubs started off in a boisterous fashion in the fourth, but were suddenly choked off with only one run. Cuyler opened the inning by lining a single to center. Bell crashed one down the right field line and by the time P. Waner finished playing billiards with the ball, Cuyler was across the plate and Bell was on third. The next three batters couldn't bring Bell home.

Just so Mr. Malone might not think too well of himself as a pitcher, the Pirates made three hits and a run in the seventh. Traynor led off with a single to left and P. Waner singled to right. Piet bunted and Hemsley, by a daring play he probably wouldn't have attempted in a game of importance, whipped out Traynor at third. Sankey singled into center to score P. Waner. Grace then flied out and Sankey was caught when he tried to go to second on what otherwise would have been a wild pitch.

Hemsley Starts Winning Rally.

Hemsley bounced a single over Traynor's head in the seventh, and that started the Cubs on the winning rally which Barton completed so effectively with his homer. Malone's grounder to Suhr forced Hemsley and Malone would have been doubled if Sankey had returned the throw properly. Passes to English and Herman filled the bases. Two runs scored on Cuyler's double to right. There was a lull while Brame strolled in from the bull pen to supplant Spencer. The newcomer loaded the bases by walking Bell and Barton promptly cleared 'em with his No. 13 homer into the right field seats.

Now for the Sox

PITTSBURGH.	Ab	R	H	P	A	CHICAGO.	Ab	R	H	P	A
L.W'ner,of	4	0	2	0	0	English,ss	5	0	1	3	0
Jensen,lf	4	0	0	3	0	Herm'n,2b	3	0	0	1	6
Suhr,1b	4	0	0	10	1	Cuyler,cf	4	1	2	2	0
Tr'nor,3b	4	1	1	1	2	Bell,3b	4	0	2	1	2
P.W'ner,rf	4	0	2	2	0	Barton,rf	3	0	0	2	0
Piet,2b	4	0	2	2	2	D.Tay'r,rf	4	1	2	3	0
Sankey,ss	3	0	0	1	2	Grimm,1b	4	1	2	10	0
*Grant'am	1	0	1	0	0	Harinett,c	3	0	0	5	1
Finney,c	3	0	1	5	1	Root,p	3	0	0	0	2
†Brame	1	0	1	0	0	Smith,p	1	0	0	0	2
‡Com'sky	0	0	0	0	0						
Meine,p	2	0	0	0	2						
¶Grace	1	0	0	0	0						
	36	1	10	24	10		$34	3	9	27	13

*Batted for Sankey in ninth.
†Batted for Finney in ninth.
‡Ran for Brame in ninth.
¶Batted for Meine in ninth.
§Jurges batted for Root in fifth.

Pittsburgh	000	100	000—1
Chicago	101	010	00*—3

Errors—P. Waner, Sankey, Harinett. Runs batted in—D. Taylor [2], Piet, Grimm. Two base hit—P. Waner. Home runs—D. Taylor, Grimm. Stolen bases—English, Piet. Double play—Finney to Suhr to Traynor. Left on bases—Pittsburgh, 9; Chicago, 11. Bases on balls—Meine, 4; Root, 1. Struck out—Meine, 5; Root, 1; Smith, 3. Hits—Off Root, 5 in 5 innings; Smith, 5 in 4. Winning pitcher—Root. Umpires—Reardon, Magerkurth, and McGrew. Time—1:41.

SECOND GAME.

PITTSBURGH.	Ab	R	H	P	A	CHICAGO.	Ab	R	H	P	A
L.Wner,rf	5	0	1	2	0	English,ss	5	1	0	3	3
Jensen,lf	5	1	1	2	0	Herm'n,2b	4	1	0	1	1
Suhr,1b	5	0	2	10	2	Cuyler,cf	5	2	2	3	0
Tray'r,3b	5	1	1	0	1	Bell,3b	3	1	1	1	0
P.Wner,rf	5	2	3	1	0	Barton,rf	4	1	1	2	0
Piet,2b	3	0	2	1	3	D.Tay'r,lf	4	1	2	2	0
Sankey,ss	4	0	2	1	3	Grimm,1b	4	0	0	11	0
Grace,c	2	0	0	6	0	Hemsley,c	4	0	3	4	2
Spencer,p	3	0	0	1	0	Bush,p	1	0	0	0	4
Brame,p	1	0	0	0	1	Malone,p	1	1	0	0	1
	38	4	12	24	10		*32	8	9	27	16

Blair batted for Bush in fifth.

Pittsburgh	003	000	100—4
Chicago	010	100	60*—8

Errors—English. Runs batted in—D. Taylor, Traynor, Piet, Sankey [2], Bell, Cuyler [2], Barton [4]. Two base hits—P. Waner, Cuyler. Three base hit—Bell. Home runs—D. Taylor, Barton. Stolen bases—Suhr, Hemsley, English. Sacrifices—Piet, Malone. Left on bases—Pittsburgh, 10; Chicago, 7. Bases on balls—Bush, 2; Spencer, 4; Brame, 2. Struck out—Bush, 2; Malone, 1; Spencer, 4; Brame, 1. Hits—Off Bush, 8 in 5 innings; Malone, 4 in 4; Spencer, 7 in 6 1-3; Brame, 2 in 1 2-3. Winning pitcher—Malone. Losing pitcher—Spencer. Umpires—Magerkurth, McGrew and Reardon. Time—1:54.

Lloyds Block Two Punts, Beat Berwyn Parrots, 12-7

The Chicago Lloyds yesterday defeated the Berwyn Parrots at Berwyn stadium, 12 to 7. Both Lloyd scores were made on blocked punts. Crane went around right end for twenty yards for the Parrot touchdown.

HAWTHORNE ODDS & JOCKEYS

Weather Clear; Track Fast.

FIRST RACE—Purse $1,200, 2 year old maidens, 6 furlongs:

Horse.	Wt.	Jockey.	Odds.
Vox Pop	114	No boy	30-1
Quaker Ways	114	No boy	30-1
Bottled Bourbon	114	J. Smith	15-1
Hoosier Prince	114	J. Neel	8-5
Gold Tip	114	R. Jones	6-1
Adsum	114	O. Clelland	20-1
Fox Chase	114	C. Corbett	3-1
Chilhoma	114	No boy	10-1
Dispatcher	114	P. Dyer	30-1
Wise Advocate	114	No boy	10-1
Russcenes	114	No boy	10-1
Dunes	114	C. Callahan	30-1
Dattner	114	H. Schutte	15-1
Serra	114	W. Moran	30-1
Happy Fellow	114	No boy	30-1
Sir Gallilia	114	F. Halbert	8-1
Billy Q.	114	No boy	20-1
Little Tommy	114	No boy	10-1

SECOND RACE—Purse $1,200, claiming, 3 year olds and up, 6½ furlongs:

Dacite	113	J. Cunningham	15-1
Bill Looney	116	L. Cunningham	4-1
Flax Time	118	No boy	5-1
Lillian Tobin	110	C. Turner	12-1
Monsun	118	A. Richard	2-1
Dr. Parrish	118	L. McDermott	10-1

FAIRMOUNT ENTRIES.

FIRST RACE—Purse $600, claiming, 2 year olds, 6 furlongs:

*Abstain	104	*Ful In	104
Clare Bee	111	*Gammerson	107
Arson	111	*Point Final	105
*Judge Bud	107	Runaway Kid	110
*Carus Clarus	107	*Bunting Lad	112
*Prince Reno	112	Bob Up	109
Fat Angus	110	Our Sandy	110
Sallie War	107		

SECOND RACE—Purse $600, claiming, 4 year olds and up, 6 furlongs:

*Western Princess	107	*Betty Ann	109
*Phi Delta	111	*Ella Bank	111
*Lita G.	107	*Perfect Alibi	107
*War Nymph	107	*Purple Robe	109
Baby Rue	111	*Princess Dare	111
*Jacquelyn Cole	107	*Runmaid	107
*Zeta	109	*Sar Sinister	111
Yummy	107	Allegro	112

THIRD RACE—Purse $600, claiming, 3 year olds, mile and 70 yards:

*Fortune	98	*Wilda Horse	100
Galen	115	*Adalor T.	100
Shonna	106	*Lucky Pal	107
Rare Charm	107	General Keep	103
Joan G.	101	Social Boy	108
Upsweep	109	Shandy Gaff	108
Miracle Seven	106	*Bright Outlook	100
*Sedzie	107	Gertrude Reade	102

FOURTH RACE—Purse $600, claiming, 2 year olds, 6 furlongs:

*Malagain	103	*Drooping Rye	105
Book Ends	108	Rosalie	112
Luisa	108	*Front Piece	103
*Fight Rope	103	Winona Lady	108
Do Ray	108	Juxtaposition	108
Gnome Queen	108	*My Mary Jane	103
Navy Girl	110	Malmoza	108
Anavah	107	Unlimited	108
Ella A.	110		

FIFTH RACE—Purse $600, claiming, 2 year olds and up, mile:

Red Likker	103	*Morocco	104
Seths Pride	109	Totem	108
*Doctor Wilson	110	*Come On	110
Sand Fiddler	109	*Judge Direnso	107

SIXTH RACE—Purse $700, claiming, 3 and up, 6 furlongs:

*Brookside	106	*Bill Orange	110
*Black Diamond	113	*Thomas Seth	112
*Nicholson	110	*Clarabel A.	100
*Merry Windsor	110		

SEVENTH RACE—Purse $600, claiming, 3 and up, 1 1-16 miles:

*Lancer	109	*Elizabeth S.	101
*Eric the Red	111	Gormond	113
Leftor	103	*Hesitation	106
*Sweepnet	103	*Light Air	106
Lemnos	109	*Southland Belle	101
*Eloise	101	*Realist	104
*Si Reller	106	*Rein Go Brazo	109

EIGHTH RACE—Purse $600, claiming, 4 and up, 1 1-16 miles:

*Syrrell	105	*Lang	101
*Yarger	106	*Judas	106
*Shasta Rock	104	*Jeff O'Neil	106
Bon Tados	103	Crash	111
*Red Nan	103	Claar	104
*Marydale	103	*Col. Bob	104
*Ham	106	Alma	106

Weather cloudy; track slow.
*Apprentice allowance claimed.

HAVRE DE GRACE ENTRIES.

FIRST RACE—Purse $1,300, maidens, 2 year olds, 6 furlongs:

On Post	114	Nalatac	114
Justa King	114	Riptidrift	114
†Barcelona Pete	114	†Paramour	114
†Inglenook	114	Kanem	114
Ladfield	114	Sammie Ballot	114
Porzie	114	†Byzantine	114
Daiquiri	114	Golden Spur	114
Making Bubbles	114	Inevitable	114
Single	114	Rehoboth	114
Triple Threat	114		

†Loma Stable & Sage Stable & M. Hirsch entry. ‡Greentree Stable entry.

SECOND RACE—Purse $1,300, claiming, 2 year olds, 6 furlongs:

Flair	111	Annie A.	111
*Donna Dear	106	Watermark	114
Wilder	114	Kernewood	114
Hot Scotch	114	Some Knight	114
Spunky	114	Country Tom	114
Louis Merryman	114	*Clear Knight	109
Gen. Court	114	Facchina	111
Night Vintage	114	Zosara	111
Line of Fire	114	*Dutch Filer	109
Rose Blossom	111	*Black Dreams	114

THIRD RACE—Purse $1,300, claiming, 3 year olds and up, 6 furlongs:

Last Gift	114	Inferno Lad	114
Portcodine	114	Phillin	116
Divine Max	118	Bellcasus	118
†Mud	118	Indian Chief	118
*Pop Gaffney	118	Outbound	114
Supreme	114		

†Justa Farm entry.

FOURTH RACE—Purse $1,600, 4 year olds and up, 1½ miles:

Fortunate Youth	108	Evasre	103
Morsel	100	White Clover II.	108
Notlaw	108		

FIFTH RACE—Purse $1,300, claiming, 3 year olds, 1¼ miles:

Underdun	108	*Lenecy	108
*Trice	106	*Your Flag	107
Uncle Herman	111	Principio	111
Lea Trus	103	*Old Sol	108
Sand Bell	108	Dea	103
Hold Hard	111	Tantalizing	115
Gay Pal	112		

SIXTH RACE—Purse $1,300, claiming, 3 year olds, 1¼ miles:

Pretty Boy	108	Petabit	108
*Peach Basket	104	Banal Girl	108
*Bubola	105	Gradicat	103
Running Girl	105	Visionary	111
*Volta Bush	103	Agnes Sorel	108
*Verve	103	Mazothy	108
*Gay Widower	106	Pourboire	117

SEVENTH RACE—Purse $1,300, claiming, 4 year olds and up, 1¼ miles:

Calh. of Russia	107	Daddy Nelson	110
Manzana	110	*Abeth	102
Plain Dealer	110	James M.	103
Signola	107	*Fair Bill	105
Rock Slide	110	*Harris H.	105
Stronzheart	114	Gimbler	110
Ruban Rouge	110	Judge Caverly	110
Dr. Rankin	110	Torrito	110

Weather cloudy; track heavy.
*Apprentice allowance claimed.

AQUEDUCT ENTRIES.

FIRST RACE—Purse $1,000, claiming, 2 year olds, 6 furlongs:

Nansen	107	Slambang	107
Wild West	107	Trysome	112
Uncovered	122	Ellanglock	110
Action	107	*Whisking	102
Weaty's Fox	112		

SECOND RACE—Purse $1,000, conditions, maidens, all ages, one mile:

Tittanita	105	Orysia	105
Dark Sun	115	Welcome Danger	115
Lillie D.	115	Westys Queen	105

THIRD RACE—Purse $1,200, added, claiming, 3 year olds and up, one mile:

†Little Pan	102	*Black and Blue	100
†Chief's Mount'r	103	*Airliner	104
Bob Shannon	119	*Morroll	102
Windswept	113	Suby	110
*Dark Abbot	111	Gimel	110
The Break	103	Young John	109
*Croyden	114	Verdi	110
Begorra	119	Ceylon Prince	110
*Cole Collector	114	Night Raid	103

FOURTH RACE—Purse $2,500, added, handicap, fillies, 2 year olds, 5 furlongs:

Straight Lace	110	Try and Again	114
Evening	112	*Friendly Gal	112
Upturn	112	Unique	112
Sloan Craft	123		

FIFTH RACE—Purse $1,000, claiming handicap, all ages, 7 furlongs:

Rubio	111	Polydorus	110
Pilate	97	Sir Johren	97
Blue Day	100	*Sergt. Donal'son	100

SIXTH RACE—Purse $1,000, claiming, 3 year olds and up, one mile:

Spanish Boner	103	Traumel	106
Bird of Prey	113	*Claremont	101
Misnomer	110	Stretcher	109
Francock	103	Atrandom	103
Deploy	110	Buddy Basil	119
Muff	103	Prince Toy	113
Sidney G.	106	Noregay	106
Star Run	113	Eastko	106

*Five pounds claimed. †Seven pounds claimed.

OPEN 30 DAY MEETING T

MOON MULLINS—A REASONABLE REASON

TELL YOUR BROTHER THAT MR. PUMPKIN—OTHO P. PUMPKIN IS HERE. TO SEE HIM MY LITTLE MAN—I MAY HAVE A PROPOSITION THAT WILL INTEREST HIM, THE GREATEST NATURAL BORN FIGHTER IT HAS EVER BEEN MY PLEASURE TO SEE.
I GUESS YOU AIN'T NEVER SEEN ME UNCLE WILLIE'S WIFE THEN.
MR. MULLINS, DON'T YOU KNOW THAT YOU HAD AN INVITATION TO DINE WITH ME AT MY HOME SATURDAY NIGHT?
BY GOLLY THAT'S RIGHT, SO I DID.
WELL WHY DIDN'T YOU SHOW UP?
LET ME THINK, MR. PUMPKIN. LET ME THINK——
OH YEH— I WASN'T HUNGRY.

ANDERSON CALLS NOTRE DAME VARSITY TERRIBLE

Extra Work Likely Before Indiana Game.

Notre Dame, Ind., Sept. 27.—[Special.]—"They looked terrible." That was the way Coach Heartly Anderson today summed up the appearance of the Notre Dame varsity in Saturday's Indiana memorial game.

"The line wasn't blocking, the backs were not hitting the right holes when there were any holes, and team play in general was ragged," Anderson added.

From this it may be gathered there will be plenty of work for Notre Dame this week. The Irish open their season Saturday at Bloomington against Indiana, which stopped Ohio university's 19 game streak. In defeating the Buckeye conference champions, Indiana didn't show a thing, according to the scouts.

Injuries to Mike Koken, left half, and Steve Banas, full back, were both of a minor nature, it was learned today, and both boys will be back in uniform tomorrow. Nick Lukats, injured full back, also is expected to report, although he will not be able to do any heavy work.

"Banas and Brancheau," said Anderson, "both fitted nicely into their positions and they were working Saturday. That is more than I can say for some of the others who seem to have no sure of their positions."

HARD GAME FOR ILLINI

Champaign, Ill., Sept. 27.—[Special.]—St. Louis university looms as a tough opponent for the Illini, who began training tomorrow for their opening game here Saturday. Scheduled to give Illinois experience against the Notre Dame shift which will be met at Purdue Oct. 10, St. Louis, on the basis of the reports of scouts, will be a major contest in itself.

Although the freshmen held the varsity to two touchdowns yesterday, Coach Zuppke was not surprised. The game gave valuable information on the ability of his candidates.

Dave Cook's first appearance in an Illinois suit revealed he has talent, but that he has considerable to learn in all around play. Gil Berry has improved, but must correct a tendency to fumble.

NEBRASKA WORRIES N. U.

Northwestern's pre-season campaign plans of taking Nebraska in stride while preparing for the Notre Dame game a week later have been altered as a result of the power revealed by the Cornhuskers in their victory over South Dakota Saturday.

Henry Kent, who scouted Nebraska, brought back word that the Lincoln team played smart and aggressive football and has a line which outweighs Northwestern's.

The performance of Rhea and Gillette, the Huskers' two giant tackles, was particularly impressive, he said, while the work of Kreisinger, veteran halfback, indicated that he will be the principal threat in the visitors' backfield.

WOLVERINES BRUISED

Ann Arbor, Mich., Sept. 27.—[Special.]—Saturday's intra-squad game, which placed Cox, Newman, Jack Heston, and Kutsche on the hospital list, may bring a switch in plans for Michigan's opening games against Central State Teachers and Michigan Normal colleges next week-end. For the beginning of the week, at least, Dunmire or Westover will be at quarterback, Hoser, a regular guard, will get an opportunity to play full back, and Brumbardus will be at half back. Newman, Cox, and Kutsche, the latter a B team quarter back, suffered injuries, while Jack Heston caught the end of a shoe on his nose.

Drills will be confined to one a day from now on, as classes open tomorrow. All practice sessions will be held henceforth.

OHIO EYES CINCINNATI

Columbus, O., Sept. 27.—[Special.]—The 34 members of Ohio State's football squad still have another week's work to round into shape for their season opener against Cincinnati next Saturday. Starting tomorrow practice will be limited to one a day.

Scrimmage was planned the first four days of this week, but injuries to the first string men probably will cut this down to two, the first being scheduled for tomorrow.

MAROONS UNHARMED

Although his first string players were unequal to the task of winning both games of their double header Saturday, Coach Stagg of the Maroons Saturday expressed satisfaction with the showing in general. He will be on the mark today for the Michigan game at Ann Arbor on Oct. 10.

The Maroons came through the two games without injury. Vinson Sahlin was bumped dizzy in the Hillsdale game and also got a black eye, but he was all right within a few minutes. Loss of any regular would have been a major tragedy for the Maroons, who have just about one line and no backfield supply of outstanding backs.

FOOTBALL FOR the FAN

[Continued from first sport page.]

center. It would be a distinct advantage if all stadia were equipped with public address systems so that the crowd might know the cause for the penalty. A system of signals is satisfactory. Few know the signals used by the officials.

As far as running with the ball is concerned, these, in general, are the methods.

Stated briefly, the teammates of the runner block or remove opponents to permit an advance of the ball carrier. The defending players strive to evade these blockers to reach and halt the ball carrier.

(Tomorrow's article will discuss a fundamental running play illustrating the purpose of offense and how the defense tries to stop the attack).

ST. RITA DEDICATES STADIUM WITH VICTORY

Vincent Daly, Loyola academy half back, breaks through St. Rita's line in the first period of the stadium dedication game at St. Rita yesterday, but Full Back John Ringbauer was waiting for him. St. Rita won, 6 to 0, from the team which beat the south siders for the Catholic High School league football championship last fall. [TRIBUNE Photo.]

St. Rita Preps Beat Loyola Eleven, 6 to 0

St. Rita High school of the south section defeated Loyola academy, its conqueror in the Chicago Catholic High School league championship game last season, 6 to 0, in the dedication of the new St. Rita athletic field yesterday. Ten thousand, including Mayor Cermak, who delivered the dedicatory address, watched the game.

St. Rita scored late in the last quarter after failing on three opportunities in the first and third periods. With the ball on the Loyola 20 yard line Lang threw a pass to Midge McCue, who was stopped on the 5 yard line.

Then, with a minute and 40 seconds to play, John Ringbauer, one of the three regulars in the St. Rita back field, on two plays brought the ball to the 3 yard line, and on his third attempt, went through left guard for a touchdown. The lineup:

ST. RITA [6].		LOYOLA [0].
Fox	L. E.	Whitman
O'Connell	L. T.	Melchione
Conerty	L. G.	Sheridan
Brand	C.	J. Healy
Sima	R. G.	Bowes
McElligott	R. T.	Shoriall
Berner	R. E.	Looney
Lang	Q. B.	R. Corrigan
Le Blanc	L. H.	Kiely
McCue	R. H.	McCarthy, Daley
Ringbauer	F. B.	L. Corrigan

Touchdowns—Ringbauer.

ST. GEORGE, 0; DE LA SALLE, 0.

St. George of the north section and De La Salle played to a scoreless tie yesterday at Evanston. It was St. George's second practice game of the season, having defeated the Alumni in the opener.

St. George threatened in the last quarter when Gleason blocked a punt on the De La Salle 10 yard line, but McCready, St. George quarter back, fumbled and the ball was recovered by De La Salle. Lineup:

ST. GEORGE [0].		DE LA SALLE [0].
Boesen	L. E.	Scully
Pavlak	L. T.	Skalisus
Gleason	L. G.	Fiahive
Hotton [C.]	C.	Jordan
McDonough	R. G.	Flynn
Cullman	R. T.	Dryar
Zuercher	R. E.	Kilcoyne
McCready	Q. B.	Hoffman
Kaiser	L. H.	Hayes
Hayes	R. H.	Vlackus
Thomas	F. B.	Cassidy

2 BLACKHAWKS GO TO RANGERS IN HOCKEY DEAL

MONTREAL, Sept. 27.—(AP)—Many veteran players of the National Hockey league will appear in new uniforms this year as the result of the decision of the Ottawa and Philadelphia clubs to suspend activities for a season. It was decided to distribute the players among the other clubs of the circuit.

The clubs which finished lowest in last year's standing were given first choice. Accordingly the Detroit Falcons and New York Americans drew the greatest arrays of talent.

The New York Rangers received an entire Philadelphia front line: Barton, Milks, and Jarvis. The Chicago Blackhawks drew Jerry Lowrey, wing.

In a trade outside the pool, Chicago sent two centers, Vic Desjardins and Art Somers, to the New York Rangers in exchange for Paul Thompson, a southpaw right winger.

Intercity Football League Schedules Games Tonight

A meeting of the Intercity Football league will be held in the headquarters at 210 West Madison street tonight. New teams in the heavyweight, middleweight and lightweight classes will be enrolled and games

Yachtsmen See Ray of Hope in Adequate Harbor Fight

[This is the first of a series of articles on conditions of yacht harbors in the Chicago district.]

BY CHARLES BARTLETT.

The fight for adequate harbor space waged by members of the Jackson Park Yacht and the South Shore Power Boat clubs, which share the only south side port for Chicago sailors, finally after thirty years is nearing a measure of success which may be realized in part by the time of the World's Fair.

The hopes of Jackson park yachtsmen rest with the south park commissioners, as government support in the widening and improvement of pleasure yacht harbors is legally impossible. According to George W. Schaeffer, treasurer of the Lake Michigan Yachting association and secretary of the South Shore Power Boat club, federal work in projects of this type is confined altogether to commercial navigation. Pleasure boats are not classed as commercial navigation and government work in connection with pleasure yacht harbors can be achieved only through a constitutional amendment.

Obstacles to Be Overcome.

Jackson park members in the past have expressed their gratitude to the south park board for its aid in improving harbor facilities, but the present project is the most ambitious ever attempted, and offers several obstacles which may be difficult to overcome.

Among these are the extension of the outer drive from 67th street to the Indiana state line; the construction of a municipal filtration plant on the lake front, connecting with the 73d street tunnel, which supplies the greater part of the south side with water, and the necessity of replacing Rainbow beach, which would be eliminated by the outer drive and filtration plant projects. Added to these there is the problem of securing rights from the South Shore Country club and property owners of the district, who would be affected by the changes.

South side sailors see in this improvement scheme an opportunity to realize their dream of a perfect harbor. They have submitted to the south park board a number of plans which, it is hoped, will prove a solution to all other angles of the situation and relieve the congested condition with which they have struggled for a score of years.

Major Points of Resolution.

Among the important points in a resolution adopted in February of this year by the boat owners of the Jackson Park Yacht club and presented to the park board by a committee composed of John R. O'Rourke, Fred W. Weston and Willys T. Miller, are the following:

1. The outer drive now has a continuous unobstructed roadway south to 63d street, where it is necessary for motorists to detour from that point between the two harbors to the stone bridge separating the harbors, thereby forming a bottle neck. This cannot be broken except by bridging the gap between the outer harbor and the lake. When this is completed it will be impossible for sailboats and even moderate sized power craft to enter or leave the harbor.

2. A bond issue was passed at the last election in the amount of $400,000 to repair the Jackson park piers. The boat owners in their resolution suggested the improvement and extension of the Casino pier at 64th street as the north boundary of a new harbor.

3. The resolution also proposed the construction of a system of breakwaters built south from the extended Casino pier to protect the filtration plant, the site of which is still undecided. This would make the north side of the filtration plant the south boundary of the new harbor and at the same time provide suitable space for a new Rainbow beach.

Board Studies Plans.

Several other plans have been submitted, which George T. Donoghue, superintendent of the south parks, states the board is now studying. Among the leading proposals is one submitted by C. W. Kraft, which would extend the new harbor from 64th to 79th street. Mr. Kraft, a member of the Jackson Park Yacht club since 1899, was the leading spirit in inducing the park board to donate the present two harbors to the club at its inception.

The present situation at Jackson park is akin to that of an overcrowded tenement building. The outer harbor is used by the sail yachts of the Jackson Park Yacht club, while the inner lagoon supplies a haven for the South Shore Power Boat club. For 15 years, south side sailors have sought better conditions, but during that period have received no additional harbor space. Yachts of more than 60 feet in length are not permitted to enter the harbor. But for this, the membership of the two clubs might be half again as large. More than 50 applications for mooring space are unfilled at present.

Forced to Go North.

Within the last few years, several boat owners and prospective members of the two clubs have gone to the loop or to the north side to find a suitable harbor for ice boats. E. F. McDonald moored his Thelma and Wawatasee at Jackson park for years because they were within the 60 foot limit, but when he purchased the 81 foot Zenith, he was forced to go north. J. H. Oberfelder, long a south side resident, who would prefer to harbor his Marge III at Jackson park, must put in at the Roosevelt road slip because of the boat's length, 114 feet.

The officers of the Jackson Park Yacht club are T. M. Dunlap, commodore; C. W. Kraft, vice commodore; A. A. Bennett, rear commodore; T. D. Thomas, treasurer, and Mark Wade, secretary. Ralph Green is commodore of the South Shore Power Boat club, with Dr. H. A. Hooper vice commodore; L. N. Thurston, rear commodore; W. L. Erickson, treasurer, and G. W. Schaeffer, secretary.

Van Nortwick Wins, 1 Up, for Kane County Title

John Van Nortwick of Batavia won the Kane county golf championship yesterday by defeating Gene Nelson, assistant professional at the Elgin Golf club, 1 up, in 37 holes on the Elgin course. Van Nortwick, three down at the end of 27 holes, rallied on the last nine to even the match.

Minneapolis Boy Dies of Football Injuries

Minneapolis, Minn., Sept. 27.—(AP)—Roland Freer, 20, of Minneapolis died today from injuries received Wednesday in a football game between neighborhood teams.

Prairie Football

Edison Park, 14; Barrett, 0.
Montiers, 12; Black Devils, 0.
Suka, 20; Melrose Park, 0.
Delcorts, 0; La Grange, 0.
Cards, 6; Collegians, 0.
Marianna Colts, 6; Delco, 0.
Saracen, 0; Wilcona, 0.
Park View, 43; Antlers, 0.
Bellpark, 6; Logan Maroons, 0.
Calcorts, 0; Race, 0.
Bellpark A. C., 7; Maywood, 0.
Muggler Lights, 6; Haskell, 0.
Muggler Reavies, 59; Irvports, 6.
Southern Cardinals, 13; Englewood Pals, 0.

Greentree 4 Beats Gaucho Team, 14-13

Port Washington, N. Y., Sept. 27.—(AP)—Tommy Hitchcock, playing his best polo of the season, led the Greentree four to victory today over the Gauchos, a combination three-quarters Argentine, in the first semi-final of the Monty Waterbury cup handicap tournament.

Hitchcock scored six goals and paved the way for as many others as Greentree, withstanding a last period spurt by the Gauchos, eked out a 15 to 14 victory. Nearly 3,000 spectators saw John Hay [Jock] Whitney score the deciding goal in the last minute of play on a long pass from Hitchcock.

Greentree, a 27 goal combination, conceded the Gauchos three goals, but made up this deficit in three minutes of play on three successive goals by Hitchcock.

Hitchcock scored six goals and Bostwick five to account for all except four of Greentree's total. The Reynals scored eight of the Gauchos' 11 goals from the field. Juan Reynal made five and Jose three.

The final period was the most thrilling. Hitchcock's sixth period spurt had apparently given Greentree a safe lead, 14 to 9, but Jose Reynal scored twice in the seventh chukker and then aided his brother in a rally that tied the score again in the final period. Juan Reynal scored two straight goals to tie the count, but Whitney then got out in front, took a perfect pass from Hitchcock and dribbled it through for the deciding marker.

GREENTREE [15].		GAUCHOS [14].
J. H. Whitney	No. 1	Dunbar Bostwick
G. H. Bostwick	No. 2	Juan Reynal
T. Hitchcock Jr.	No. 3	Jose Reynal
Stewart Iglehart	Back	Dan Kearney

Score by chukkers:

Greentree	4	1	3	0	3	3	0	1—15
*Gauchos	0	3	1	1	1	0	2	3—11

*Plus handicap of 3—14.

Goals—Greentree: Whitney, 3; Bostwick, 5; Hitchcock, 6; Iglehart, 1. Gauchos: Bostwick, 1; Juan Reynal, 5; Jose Reynal, 3; Kearney, 2; by handicap, 3.

Umpire—Capt. J. White.

OMAHA DRIVER WINS FEATURE RACES AT ROBY

A newcomer to local automobile racing, Bert Ficken of Omaha, yesterday won the feature races at the Roby-Chicago speedway. This was the final A. A. A. auto race of the season.

Ficken was a late entry, qualifying his car at the last moment. Competing in the four of the ten events for which he was eligible, Ficken won three. In the fourth, the tire change event, he was disqualified for accepting aid from men not in his pit crew.

RESULTS.

FIRST RACE, 3 MILES—Won by A. Richmond, Chicago; Roy Walker, Chicago, second; Glenn Price, Hammond, third. Time, 2:32 1-5.

SECOND RACE, 5 MILES—Won by Bert Ficken, Omaha; Howard Wilcox, Indianapolis, second; Benny Benefiel, Indianapolis, third. Time, 3:54.

THIRD RACE, 3 MILES—Won by Eddie Burback, Chicago; Pip Henson, Chicago, second; Glen Fites, Hammond, third. Time, 2:45.

FOURTH RACE, 5 MILES, HANDICAP—Won by Tony Willman, Milwaukee; Benny Benefiel, Indianapolis, second; H. M. Lewis, Chicago, third.

FIFTH RACE, 5 MILE CONSOLATION—Won by William Bittach, Chicago; Roy Walker, Chicago, second. Time, 4:19 2-5.

SIXTH RACE, 10 MILE CHAMPIONSHIP—Won by Bert Ficken, Omaha; Tony Willman, Milwaukee, second; A. E. Foley, Chicago, third; Benny Benefiel, Indianapolis, fourth.

SEVENTH RACE, 10 MILE TIRE CHANGE—Won by Tony Willman, Milwaukee; A. E. Foley, Chicago, second; H. M. Lewis, Chicago, third. Time, 9:12.

EIGHTH RACE, 5 MILE MATCH—Won by Bert Ficken, Omaha; Benny Benefiel, Indianapolis, second; A. E. Foley, Chicago, third. Time, 3:43.

Erhart Wins Elgin Road Bicycle Race

Favored by a 15-minute handicap, Frank Erhart, 18 years old, won the sixth annual Elgin-to-Chicago bicycle road race yesterday. His time for the 47 miles from Lord's Park in Elgin to the finish line at 21st place and Damen avenue, was 1 hour, 56 minutes and 50 seconds.

Erhart rode for the Barrett Athletic club, which sponsored the race. He lives at 6238 South Park avenue.

Mike Zasada, a 15-year-old rider for the Calumet City Athletic club, finished second, 1 minute and 36 seconds behind the winner.

Although the first ten prizes for best time were captured by scratch riders, none of them could overcome the handicaps. The best time for the race, 1 hour, 50 minutes and 5 seconds, was made by Bobby Thomas of Kenosha, Wis., holder of the national amateur title. He finished 46th.

The race established new records, as the distance was increased about eight miles this year. Seventy-five of the 108 starters finished the race. It was the largest field in the history of the race.

The following, with their handicap advantages and time, were the first ten to finish:

	Hdcp.	Time.
1—Frank Erhart [Barrett A. C.]	*15	1:56:50
2—Mike Zasada [Calumet City A. C.]	15	1:58:36
3—H. Sima [Henry playground]	15	1:58:36 3-5
4—Raymond Ligman [Berwyn Wheelmen]	15	1:58:36 4-5
5—George Peterson [Lake View Health club]	12	1:59:38
6—Joe Lawrence [Calumet City A. C.]	15	1:59:41
7—Bob De Splenter [Henry A. C.]	15	1:59:55
8—J. Sima [Henry A. C.]	12	1:59:56
9—Henry Priebe [Henry A. C.]	12	2:00:00
10—Arvid Anders [Lake View Health club]	12	2:00:01

*Handicap in minutes.

The first ten time prizes were won by the following, all scratch riders:

1—Bobby Thomas [Kenosha, Wis.] 1:50:05
2—Eddie Triest [Barrett A. C.] 1:50:06
3—Gregory Flatow [Barrett A. C.] 1:51:00
4—Al Klingbeil [South Chicago Wheelmen] 1:51:00 2-5
5—Fred Guth [Henry A. C.] 1:51:00 3-5
6—August Benson [Henry A. C.] 1:51:00 4-5
7—Ed Somedy [Henry A. C.] 1:51:01
8—Oscar Wastyn [Belgian-American A. C.] 1:51:01 2-5
9—Jerry Huvaere [Henry A. C.] 1:51:01 3-5
10—Jerry Rodman [Barrett A. C.] 1:51:03

Florals Clinch Semi-Pro Title; Beat Mills, 6-4, 3-1

The Duffy Florals clinched the Chicago Semi-pro Baseball league championship yesterday by defeating the Mills in a double header at Mills stadium. The Florals won the first game, 6 to 4, in ten innings, and took the second contest, 3 to 1. Scores:

Florals	101	000	020	2	—6	10	3
Mills	004	000	000	0	—4	9	2

Batteries—J. Smith and Dempsey; Paddock and Stokes.

SECOND GAME.

Florals	011	100	0	—3	7	0
Mills	000	001	0	—1	8	4

Batteries—Sullivan and Dobbins; McWeeney and Murphy.

FIREMEN WIN, 11-3.

The Chicago Firemen defeated Blue Island in a charity game on the latter's field, 11 to 3. Score:

Firemen	302	000	105	—11	12	2
Blue Island	210	000	000	—3	5	4

Batteries—Tafel and Dorsey; Heatley and Zack.

SQUARES WIN TWO.

The Logan Squares scored a double victory over the Flambeau Indians of Wisconsin, 10 to 2 and 9 to 4, at Logan Square park. Scores:

Flambeau	001	000	100	—2	6	0
Squares	433	000	00*	—10	14	0

Batteries—Thayer and St. Germaine; Holibird and Olson.

SECOND GAME.

Flambeau	100	100	2	—4	7	3
Squares	080	001	*	—9	11	4

Batteries — Roberts and St. Germaine; Vaughn and Witty.

GIANTS TRIUMPH.

The Chicago Giants defeated the House of David in a double header at Shewbridge field, 5 to 2 and 1 to 0.

COONEYS, 14; EVANSTON, 7.

Gathering 22 hits, the Cooneys triumphed over Evanston, 14 to 7, at Evanston. Score:

Cooneys	305	010	005	—14	22	4
Evanston	013	000	030	— 7	1	3

FALL MEETING
HAWTHORNE
30—DAYS OF RACING—30
SATURDAY, OCTOBER 3RD
THE MIDWEST $5,000.00 ADDED
SPECIAL TRAINS. ILLINOIS CENTRAL leave Van Buren and Michigan at 12:35, 1:05 and 1:20 daily. Extra trains Saturdays and Gold Cup day. Trains stop Halsted. Round Trip, 50c. Tickets good on suburban trains, both ways, between Randolph and Van Buren stations.
"L" SERVICE LOOP TO GRANDSTAND IN 30 MIN.—Fast race trains, making only loop station stops, leave Adams and Wabash 12:34, 12:46, 12:58, 1:10 and 1:22. Frequent service for west and northwest side from Marshfield Ave. Regular service at 6-minute intervals. Round trip (including bus to grandstand), 40 cents.
8—RACES DAILY—8
RACES START EVERY DAY AT 2 P. M.
Admission, $2.20 (State Tax incl.). Club House, $2.40 add. (War Tax included). For seat reservations phone Cicero 6770.
Children Under 16 Not Allowed

MURIEL

THE QUALITY SOARS
The price takes a nose-dive!

At 2 for 25¢ MURIEL was a pace-maker. Its flavor... famous. Its mildness... a byword.

Then came huge purchases of prime leaf. New wonder-working machines. A 20% saving... a better-than-ever perfecto, for 10¢!

Have you tried one of these 2 for 25¢ quality MURIELS at 10¢? If not—try this 10 cent miracle today!

NATHAN FOX COMPANY
Distributor, Chicago, Illinois

© P. Lorillard Co., Inc.

MURIEL

JENNINGS WINS CHICAGO TENNIS CHAMPIONSHIP

George Jennings Jr., national public parks champion, won the Chicago singles championship yesterday by defeating George O'Connell, 1930 Illinois state titleholder, in the final match at the Chicago Town and Tennis club. The scores were 6-4, 6-2, 6-2.

Louis L. Thalheimer and Jack Harris, national intercity doubles champions, took the doubles crown, winning from Jennings and O'Connell, 6-4, 6-2, 8-6. Helen Fulton of Winnetka defeated Louise Hofmeister, Beverly Hills, 6-1, 6-2, for the women's singles title. Miss Fulton, paired with Jackie Ayres, won the doubles championship, triumphing over Miss Hofmeister and Mrs. Fred Wittleder, 6-4, 4-6, 6-4.

Riverside Wins Legion Title; Beats Bellpark

Riverside won the American Legion senior division baseball championship yesterday, defeating Bellpark A. C., 14 to 4, at the Speedway hospital before five hundred.

FREDERICK WEST, BUSINESS, CIVIC LEADER, IS DEAD

Fails to Recover from Operation in East.

Frederick T. West, formerly of 62 East Division street, died yesterday at his summer home, Court Hill, at Pittsfield, Mass. He had been removed to his summer home two weeks ago after recovery from an operation at the House of Mercy hospital at Pittsfield, but never had regained his strength. Death was due to embolism.

F. T. WEST.

Mr. West was born at Pittsfield March 15, 1855. He was a member of a family prominent in Pittsfield for more than 100 years. He was active in the insurance business in Chicago for many years before his retirement.

Wed to Anna Ogden.

In 1888 Mr. West married Miss Anna S. Ogden, daughter of the late Mr. and Mrs. Mahlon D. Ogden of Chicago and Pittsfield, and niece of the late William B. Ogden, first mayor of Chicago.

Mr. West was active in Chicago Y. M. C. A. work. He had been chairman of the central department and at the time of his death was a member of the governing board. He was a member of the governing board of St. Luke's hospital. He also was a vestryman at St. Chrysostom's church, where his death was announced from the pulpit yesterday.

Member of Three Clubs.

Mr. West was a member of the Chicago and University clubs of Chicago and the Country club of Pittsfield. He is survived by the widow, one son, Mahlon Ogden West of Lake Forest; two daughters, Mrs. Donald F. McPherson of Winnetka and Mrs. Perry M. Shepard of Geneva, N. Y., and a brother, Dr. Frank E. West of Brooklyn, N. Y.

Funeral services will be held at the home at Pittsfield tomorrow at 4 p. m., with the Rev. Dr. Norman Hutson, formerly of St. Chrysostom's, and the Rev. John Gratton of Pittsfield officiating. A committal service will be held at Graceland cemetery on Wednesday at 4 p. m.

SPEED REPAIRS ON MAIN TO END WATER FAMINE

(Picture on back page.)

While citizens of Harvey and six nearby villages sallied forth yesterday with barrels, washtubs, and other containers to beg water from residents of neighboring communities for domestic use, a force of fifty men toiled all day to make emergency repairs to the 36 inch water main which broke Saturday and cut off the suburbs' supply.

The main burst where it passes under the Little Calumet river at 131st and Halsted streets in Riverdale. It will require a week or more to repair the tube, but as an emergency measure a 12 inch pipe is being connected around the break.

The pipe will supply a limited amount of water enough for drinking and cooking purposes in Harvey and the villages of Posen, Dixmoor, Hazel Crest, Markham, South Holland, and Phoenix. Factories in Harvey, however, will have to go without water until the large main is repaired. The Oak Forest infirmary, which gets its normal supply from the main, has wells for emergency use.

17V TESTER

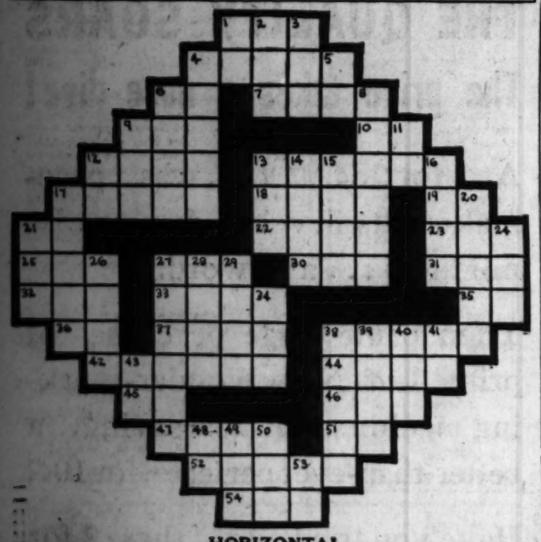

HORIZONTAL

1. Vegetable
4. Genus of moles
9. Exist
17. Hodgepodge
19. Part of the foot
20. Greek letter
21. Nuisance
22. To be firm
27. Break violently
28. Plant
1. Father
2. Shade tree
3. Mimic
4. Molars
5. Like
6. Manager
7. Insect
9. Beverage
11. Exists
13. Afternoon [abbr.]
14. Doctrine
16. Orderly
18. A briefer
20. Inflation
24. Head bone
25. Play by Goethe
26. Note of the scale
27. Uncommon
28. Mock attack
42. Knight's page, formerly; now, a villain
44. Auricles
45. Personal pronoun
46. Inquire
47. Time long past
51. Street [abbr.]
52. Battle
54. Female deer

VERTICAL

21. Japanese sash
24. Established value
26. Person speaking a Slavic language as his native tongue
27. Four wheeled carriage
28. Semi-precious stone
29. To affect with ennui
34. Meshed fabric
38. Sumptuous repast
39. Point of the compass
40. Annoy
41. Nova Scotia [abbr.]
43. Part of verb "to be"
48. Preposition
49. Free of
50. Self
53. Personal pronoun

SATURDAY'S PUZZLE SOLVED

LITTLE ORPHAN ANNIE: Plans

ARREST SECOND LEADER IN COW TESTING REVOLT

Veterinarians Work as Troops Stand By.

Tipton, Ia., Sept. 27.—(AP)—E. C. Mitchell, a leader among Cedar county farmers who have opposed administration of the state law requiring tuberculin testing of cattle, today was arrested on a charge of selling a quarantined bull. He was placed in military custody at Camp Moffit.

Mitchell is one of 44 farmers under injunction restraining them from interfering with the tests. His arrest was the second arising from alleged illegal disposition of quarantined cattle, J. W. Lenker, another principal in the anti-testing war, is now facing charges of contempt of court.

Besides continuing the testing today, tests given Thursday were read by veterinarians, who found 19 reactions among the 180 head on which tests were read.

No demonstrations attended the reading of the tests today. While the farmers themselves were at home, no visitors were permitted on any of the farms except the veterinarians and their escort of Iowa National Guardsmen.

Testing went on as usual today, eight squads of veterinarians, each accompanied by an escort of troopers, carrying on the work. Fewer than 300 of the estimated 450 herds in Cedar county now remain to be inoculated.

A conference tomorrow between civil and military authorities will determine the disposition of the Mitchell case.

At Camp Moffit, where more than 1,700 National Guardsmen have been quartered since Tuesday, Sunday was observed with religious services and visitors' day.

Some of the younger Guardsmen and those whose employers have written to Adjutant General W. H. Bailey saying their services are indispensable were released from service today.

Five persons arrested by military police last night as bootlegging suspects were released from the guard house today to Sheriff Foster Maxson of Cedar county. They are charged with illegal possession of intoxicants. Three others are held in the county jail on charges of maintaining a liquor nuisance.

1 KILLED, 4 HURT, 3 ARRESTED IN SPANISH RIOTS

LOGRONO, Spain, Sept. 27.—(AP)—One person was killed and three were wounded in fighting between strikers and police, called to squelch a riot, in the village of San Vicente, Sonsierra, today.

Communists Protest.

BARCELONA, Spain, Sept. 27.—(AP)—Three persons were arrested, and one was injured by police clubs, today as a communist demonstration was broken up.

'MELLIE' DUNHAM, OLD TIME FIDDLER WHO TOURED NATION, DIES

Lewiston, Me., Sept. 27.—(AP)—Alanson Mellen ["Mellie"] Dunham, '78, who started a wave of popularity for the old-time dances five years ago, died tonight in a hospital after an illness of two weeks.

Mellie's rise to national prominence was meteoric. For 73 years he had lived in the little town of Norway, where he was born, farming, making snowshoes, and "fiddling" for the local dances.

Then some one in 1925 promoted an "old-time fiddlers' contest" at the local armory and Mellie won over a score or more elderly fiddlers. Agents from Henry Ford sought him out and urged him to go to Detroit to play before the manufacturer. So Mellie and his wife, Emma, affectionately called "Gram," journeyed to Michigan.

Mellie charged Ford three dollars for playing a program of old fashioned dance music because "that was the regular rate for playing out of town."

Then followed a vaudeville contract which took him and "Gram" through the middle west and the east. Everywhere they went they were favorites. The tour netted Mellie and Gram about $20,000. Mellie wore in New York the same clothes he wore in Norway — mackinaw, rubber shoes, woolen shirt, open at the front—and Gram watched over him as carefully in New York as she had in Norway.

Mellie was the grandson of a patriot who served in the revolutionary war and who was among the early settlers of Norway. He was born in the ancestral home, July 29, 1853, and it was there he and Gram, the former Emma Richardson, celebrated their golden wedding anniversary.

THINK TROUSERS MAY BE CLEW IN COLLINGS CASE

(Picture on back page.)

New York, Sept. 27.—[Special.]—The languishing inquiry into the murder of Benjamin P. Collings took a new lease of life today with the discovery of two pairs of trousers and other articles which Suffolk county authorities believe belonged to the murderers. They were found in shallow water between Center island and Cove neck, in the narrow passage through which Mrs. Collings says the slayers took her from the cabin cruiser Penguin, on which the murder was committed, to the motor boat Bo-Peep moored off Cove Neck.

If the clothing did belong to the murderers, it gives further corroboration of the widow's bizarre story of piracy, murder, and kidnaping on the night of Sept. 9. One of the strangest and yet most graphic bits in her narrative was her description of the two men—one tall and middle aged and the other youthful—inexplicably changing clothes in the canoe, tossing garments they had on into the water, and putting on other clothing which they fished out of a canvas bag.

The articles were found by Deputy Sheriff Albert Kehlendeck and other searchers. They were covered with sand and seaweed, showing that they had been in the water some time. One pair was medium brown in color, with white stripes. It was long enough for a tall man. The other was dark blue, and the legs were much shorter. In one was a black leather cowhide belt, unusually broad, and fitted with a cheap buckle.

THREE SOLDIERS SLAIN, 5 HURT AS AUTO HITS SQUAD

Fort Snelling, Minn., Sept. 27.—(AP)—Three privates of the Third infantry, U. S. A., stationed here, were killed and five others injured late last night when a speeding automobile ran into a squad of soldiers marching on a highway at the fort.

The dead: Henry L. Dodson, Walter J. Rasmussen, and Lester E. Russell. Of the injured, Privates Albert B. Dunlap and R. L. Exceen are not expected to recover.

Two men who gave their names as J. A. Benson, the driver, and O. M. Herring, both of Minneapolis, were arrested and placed in the guardhouse. Fort authorities said the men had been drinking. They are held without charge.

The squad of soldiers had been sent out to look for a man reported lost on the reservation.

Listen to the Musical Dominos tonight
KYW at 8:30
"Sweeten it with Domino"

"KLUTCH" HOLDS FALSE TEETH TIGHT

Klutch forms a comfort cushion; holds the plate so snug it can't rock, drop, chafe, or "be played with."

You can eat and speak as well as you did with your own teeth. A 50c box gives three months of unbelievable comfort. At all druggists.—Adv.

FARE LITIGATION COSTLY FOR CITY, RECORDS REVEAL

Experts Paid $250,000 in Six Years.

The hiring of legal experts by the city for the stated purpose of obtaining reductions in the fares of the surface and elevated lines has cost the taxpayers more than $250,000 over a period of six years. The amount expended on fare litigation was revealed yesterday in the records of City Controller Szymczak.

Other records showed that the results obtained by the special attorneys at fees from $50 to $150 a day were practically nothing. In 1920, 1921, and 1922 the public was promised a 5 cent fare on the surface lines by the mayor of that period. The prolonged litigation wound up with the fare at 7 cents.

Effort Renewed in 1927.

Shortly after the same mayor returned to the city hall in 1927 special attorneys again were put on the pay rolls to obtain fare reductions. This time the purpose was to restore the three rides for a quarter rate on the elevated lines. The city lost the decision in the federal District court and the case is now pending before the United States Supreme court.

In prosecuting the fare litigation the services of assistant corporation counsels who were on the regular pay rolls at salaries up to $10,000 a year were seldom employed. Special lawyers, many of whom had favorable political connections, were hired instead.

Another item of expense added to the lawyer hire, according to the records, was the employment of engineers to make appraisals of the transit companies' property. In 1920, for instance, the city paid the Adams Beatty François corporation $269,703 for an appraisal.

Lawyer Gets $150 a Day.

In the 5 cent fare litigation, the records show, Chester E. Cleveland was one of the city's highest paid lawyers. He received $150 a day and on this basis collected $31,162 in 1920, $22,167 in 1921, and $17,900 in 1922, the year the federal court fixed the fare at 7 cents.

Besides the payment to the appraisal company of $269,703, the records show that two engineers were paid high salaries. One of these, George W. Jackson, drew $23,010 in 1921, and the other, Edward Fitzpatrick, was paid $22,740 in 1922.

When the elevated rate case cropped up in 1928 Congressman Frank R. Reid was put on the corporation counsel's pay roll at $100 a day. Records show that on this litigation the congressman collected $6,050 in 1928, $11,450 in 1929, and $4,300 in 1930.

Two Others Employed.

Associated with Reid in the case was Edward C. Higgins, and later Albert H. Veeder was put on the litigation. While the vouchers for Higgins and Veeder do not show what time was spent on the elevated fare case and what time on other transit matters, the amount estimated paid out on the fare case was $32,000.

Hearings were held in the elevated case before Roswell B. Mason, federal master in chancery, and on his report to the federal court the straight ten cent fare was upheld.

Train Kills Husband, 67, as He Walks with Wife

Emil Pahnke, 67 years old, 412 South Wille street, Mount Prospect, was fatally injured last night when he was struck by a Chicago and North Western passenger train near Main street in Mount Prospect. He died in a hospital soon afterward. With his wife, Pahnke was walking along the tracks when the train approached. Mrs. Pahnke stepped to one side, but her husband apparently was not aware that the engine was so near.

Other Radio Stations

6:15 to 6:30—Ann Greenway. WBBM.
6:30 to 6:45—Phil Cook. WENR.
6:45 to 7—The Goldbergs. WENR.
6:45 to 7—Morton Downey. WMAQ.
6:45 to 7—Paris Night Life. KYW.
7:15 to 7:30—Singin' Same. WMAQ.
7:30 to 8—Death Valley Days. WLS.
7:30 to 7:45—Kate Smith. WMAQ.
8 to 8:30—Roy Barzy's orchestra. WLS.
8:30 to 9—Irving Gillin's orchestra. KYW.
8 to 8:30—Crime club. WMAQ.
8:30 to 9—Harriet Lee. WBBM.
9 to 9:30—Piano Duo and Novelty orchestra. KYW.
9 to 9:30—Guy Lombardo's orchestra. WMAQ.
9 to 9:45—Dramatic program. WENR.
9:30 to 10—Real Folks sketch. KYW.
9:45 to 10—Harry Kogen's orchestra. WENR.
10:15 to 10:30—Arthur Pryor's band. WMAQ.
10:15 to 10:30—Lowell Thomas. WENR.

PARENTS URGE LIFE SENTENCE FOR SON ONLY 23

New York, Sept. 27.—[Special.]—Emmett Everitt, 23 years old, described by the police as the youngest criminal ever to be threatened with life imprisonment as a fourth offender, was arraigned in the Morrisania court today on a charge of grand larceny brought by his father, Frank Everitt, a retired tailor living in the Bronx.

Each of young Everitt's previous convictions was on a charge brought against him by his parents and the father was adamant in expressing his determination to press the present accusation, as he signed the complaint in court today. Mrs. Margaret Everitt, the young man's mother, told reporters that her son was "absolutely uncontrollable," and that the chief worry of her husband and herself was that he would bring disgrace on his four brothers.

Mrs. Everitt said her son had been an "impossible handful" since he was two years old.

PROF. COMPTON TO TEST COSMIC RAYS IN EUROPE

Prof. Arthur H. Compton, University of Chicago physicist, a Nobel prize winner, who returned to Chicago on Saturday after conducting a series of experiments with the cosmic rays in the Rocky mountains, will depart for Europe this evening to conduct further experiments to determine the intensity of the rays in the Alps as compared with the Rockies.

Mrs. Compton will accompany her husband on the trip to Europe. Prof. Compton will attend the international physics conference at Rome from Oct. 11 to 19. At the conclusion of the conference he will go to Zurich for his experiments.

S. L. M'CREIGHT, PHYSICIAN HERE 46 YEARS, IS DEAD

Dr. Samuel L. McCreight, 82 years old, practicing physician in Chicago since 1885, died yesterday at the home of his daughter, Mrs. Robert O. Butts, 730 Linden avenue, Oak Park.

Dr. McCreight was for many years professor of ophthalmology at the Illinois Post Graduate Medical school. He served on the surgical staff of the Charitable Eye and Ear hospital and was assistant surgeon in the United States health service during the flu epidemic of 1918. He is survived by his wife and daughter. Funeral services will be held Wednesday at 10:30 a. m. from the Postlewait chapel at 720 Lake street, Oak Park. Burial will be in Forest Home cemetery.

Domenico Russo, Former Opera Singer, Dies at 52

Purdys, N. Y., Sept. 27.—(AP)—Domenico Russo, 52, former Metropolitan opera singer, died here today after a prolonged illness. He was a native of San Francisco, Cal.

$7.00 ROUND TRIP Saturday Oct. 3rd to Cleveland, Ohio

$6.50 to Akron, O. $5.50 to Dayton, O.

$6.50 to Canton, Ohio

Excursion Fares to Other Points

Cleveland, Ohio	$7.00	Anderson, Ind.	$3.50
Akron, Ohio	6.50	Kokomo, Ind.	3.00
(Leaving Chicago 8:00 p.m. C.S.T.)		(Leaving Chicago 9:30 p.m. C.S.T.)	
Salem, Ohio	$7.25	Springfield, Ohio	$6.00
Alliance, Ohio	6.75	Dayton, Ohio	5.50
Canton, Ohio	6.50	Logansport, Ind.	3.00
Massillon, Ohio	6.50	(Leaving Chicago 11:40 p.m. C.S.T.)	
Orrville, Ohio	6.25	Hamilton, Ohio	$5.50
Wooster, Ohio	6.00	Richmond, Ind.	4.50
Mansfield, Ohio	5.75	(Leaving Chicago 11:45 p.m. C.S.T.)	
(Leaving Chicago 11:30 p.m. C.S.T.)			
Crestline, Ohio	$5.50	Urbana, Ohio	$5.25
Bucyrus, Ohio	5.25	Bradford, Ohio	4.75
Upper Sandusky, Ohio	5.00	Marion, Ind.	3.00
Lima, Ohio	4.25	(Leaving Chicago 11:00 p.m. C.S.T.)	
Fort Wayne, Ind.	3.00	Seymour, Ind.	$6.25
(Leaving Chicago 11:30 p.m. Oct. 3rd or 1:20 a.m. C.S.T. Oct. 4th.)		Columbus, Ind.	4.75
		Frankfort, Ind.	3.00
		(Leaving Chicago 11:25 p.m. C.S.T.)	

(Standard Time shown)

Proportionately low fares to certain other points

Trains leave Englewood approximately 17 minutes later and South Chicago 24 minutes later than departure time shown from Chicago Union Station. Returning: Leave excursion destination night of Sunday, Oct. 4th, arriving Chicago early Monday morning, Oct. 5th. Trains stop in both directions at Englewood and South Chicago.

Excursion Tickets Good Only in Coaches on Trains Shown

For tickets and full particulars apply to ticket agents 252

Pennsylvania Railroad

GANG SLAYING ERASES CLEW TO PASSARELLA FATE

A possible clew to the fate of Rocco Passarella, former police lieutenant in Melrose Park who has been missing since June 15, was erased Saturday night with the murder of Joseph Pellegreno, 25 years old, "alky" cooker and hoodlum, formerly of the suburb. Police learned yesterday that Passarella was last seen with Pellegreno. Passarella, who had been active in raiding stills in the suburb, met Pellegreno at 17th avenue and Lake street, Melrose Park, entered the latter's automobile and was driven away. Since then the former policeman has not been heard from.

Pellegreno's body was found near Arlington road and Lake street by the Elmhurst police after a gasoline filling station proprietor reported hearing shots fired in the vicinity. The slain man had been shot six times in the head and body. Apparently he had been dragged, after a struggle, from his automobile, which was found abandoned in Melrose Park. The left front window was shattered and a door handle of the car was broken off.

WGN

The Chicago Tribune Station on the Drake Hotel

416.4m-720k

JAMES MELTON

The baritone soloist heard in **"VOICES OF FIRESTONE"** with Gladys Rice and the quartet

7:30 P. M.

"THE GUMPS"

Who is Mr Boom? Will he go after Uncle Bim next? Get in on this amusing plot!

6:45 P. M.

Sponsored by McLaughlin's Manor House Coffee

RADIO'S Little Orphan Annie

She and Joe are starting a new series of adventures tonight, full of mystery and thrills!

5:45 P. M.

Sponsored by Ovaltine

DETAILS OF TODAY'S W-G-N PROGRAM

Monday, September 28

(Central Standard Time)

DAYTIME

7 to 8:30—"On the 8:15"; Morning Devotions; Cheerio; Gene and Glenn; Morning Glories.
8:30 to 8:32—Farm Service: Weather Forecast and Estimated Live Stock Receipts.
8:32 to 8:45—Leonard Salvo, organist.
8:45 to 9—A & P Food Program.
9 to 9:02—Farm Service: First Hog Market.
9:02 to 9:15—Leonard Salvo, organist.
9:15 to 9:45—Digest of the Day's News.
9:45 to 10—Tom, Dick and Harry.
10 to 10:15—W-G-N Music Weavers.
10:15 to 10:30—Organ Specialty.
10:30 to 10:45—Classics: W-G-N Music Weavers.
10:45 to 11—Anthony Stipulin, tenor.
11 to 11:15—Farm Service: General Information.
11:15 to 11:30—Anthony Stipulin, tenor; Leonard Salvo, organist.
11:30 to 11:45—Fainted Dreams.
11:45 to 12—Dr. Maxmillian.
12 to 1—Luncheon Music from Palais d'Or.
1 to 1:20—Mid-Day Services. Dr. Orrin W. Auman, treasurer of World Service, Methodist church.
1:20 to 1:45—W-G-N Rondoliers and David Pritchard, baritone.
1:45 to 2—Allan Grant, pianist.
2 to 2:30—David Pritchard, baritone, and W-G-N Music Weavers.
2:30 to 5—Women's Club: Mrs. William J. Hibbard, speaker.
3 to 5—Tea-Time Musical: Louise Wainscott, soprano; Sylvia Loder Stone, contralto, and Richard Hayes, baritone.
5 to 5:30—Gail Bandell and Leonard Salvo.
5:30 to 5:45—Betty and Bob, Brook Hill Certified Milk Program.
5:45 to 6—Little Orphan Annie. Sponsored by Ovaltine.
6 to 6:15—Kellogg's Singing Lady.
6:15 to 6:30—Harold Teen.
6:30 to 6:45—Dinner Dance.
6:45 to 7—"The Gumps," Sponsored by McLaughlin's Manor House Coffee.

EVENING

7 to 7:05—Bulova Correct Time; Interlude.
7:05 to 7:15—Louie's Hungry Five. Sponsored by T. S. Rubber Heels.
7:15 to 7:30—Uncle Walt and Skeezix. Sponsored by Colgate-Palmolive-Peet.
7:30 to 8—Firestone Program.
8 to 8:30—A & P Store Program.
8:30 to 9—General Motors Program.
9 to 9:30—Musical Highlights.
9:30 to 9:45—Husk O'Hare's Orchestra from the Hotel La Salle.
9:45 to 10—Dance Program.
10 to 10:10—Tomorrow's Tribune.
10:10 to 10:15—Interlude.
10:15 to 10:30—The Stebbins Boys for Swift & Co.
10:30 to 1:30—Husk O'Hare's Orchestra from Hotel La Salle and Tweet Hogan's Orchestra from Drake Hotel.

IS YOUR HEATING PLANT IN REPAIR ?

Regardless of what kind of furnace, boiler or stove you have you can buy repairs for it right here in Chicago.

300,000 parts in stock and every part guaranteed to fit.

Save time, money and inconvenience.

Protect the health of your family.

Manufactured and Sold by
NORTHWESTERN STOVE REPAIR COMPANY

662 W. Roosevelt Rd.
176 W. Lake St. 312 W. 63rd St.
3209 E. 92nd St.
2323 Milwaukee Ave.

DEATH NOTICES

In Memoriam.

KRETCHMER—Martin C. Kretchmer. In loving and cherished memory of my beloved husband, our dear father, Sept. 28, 1926.
WIFE AND CHILDREN.

AMBLER—Marie Ambler. See Logue notice.

ATWOOD—Selma B. Atwood, of 7330 Crandon-av., wife of Charles H. Atwood, mother of Harriet Knapp and Helen Shaw, sister of Henry Berger. Funeral services Tuesday, 2 p. m., at chapel, 2700 E. 75th-st., at Coles-av. Interment Fairmount.

BARANCIK—Morris Baranclk, Sept. 26, 1931, beloved husband of Frieda Baranclk, nee Wolman, beloved father of Mrs. Rose Mark, Mrs. Sarah Israelstam, Henry, Mrs. Fannye Schier, Abe, and Bro. Funeral Monday at 2 p. m. at chapel, 3125 W. Roosevelt-rd. Interment Waldheim, I. O. B. A. cemetery. Please omit flowers.

BATCHELDER—Frank C. Batchelder, Sept. 27, 1931, of 4828 Dorchester-av., husband of Ursula G. Batchelder and father of Mrs. Edward L. Ives. Funeral services in the chapel, 4227 Cottage Grove-av., Tuesday, at 4 p. m. Interment Fall River, Wis.

BERNHARDT—Joe Bernhardt, beloved brother of Mrs. Sally Merkoiseau, Mrs. Bertha Lyman, Mrs. Lillian Long, Paul, Albert and Harry. Funeral Tuesday at 2 p. m. at chapel, 4011 Broadway. Interment Jewish Waldheim.

BLOOMENTHAL—Dora Bloomenthal, beloved wife of the late Joseph, dear mother of Theresa Singer and Mrs. Rose Mitchell, both of Los Angeles, Cal.; Harry of Hilldale, Mich., and Isaac, Jacob, and Mrs. Etta Pinkus. Services at chapel, 3125 W. Roosevelt-rd. Funeral notice later. New York, N. Y., and Nashville, Tenn., papers please copy.

CAHN—Wolf Cahn, beloved husband of Sophia Cahn, father of Mrs. Nathan Solomon [Minnie], and Reuben D. Cahn. Funeral Monday at 2 o'clock at chapel, 936 E. 47th-st.

CHEATLE—Henry J. Cheatle of 10025 S. Racine-av., Sept. 26, 1931, beloved husband of Jennie L. Cheatle, nee Erickson, father of Edwin L., William C., Mrs. Clara May Whitney, Mrs. Elizabeth Johnston, Charles H., Harry J., George E., and Leslie N. Cheatle. Services at his late home Tuesday, Sept. 29, at 2 p. m., under auspices of Cook County lodge No. 240, I. O. O. F. Interment Fairmount. Member Englewood lodge, No. 690, A. F. & A. M.

CHILDS—Olive J. Childs, beloved wife of Louis F., fond mother of Mrs. Marjorie C. Van Arsdell. Services at late residence, 5816 E. Circle-av., Norwood Park, Tuesday, Sept. 29, at 2 p. m. Interment Rosehill.

COLLINS—Rebecca McGowan Collins, Sept. 27, beloved wife of James Collins, fond mother of Lenora, sister of Mrs. Delia Gale and Elizabeth McGowan. Funeral Tuesday at 9:30 a. m. from her late residence, 5101 Kimbark-av., to St. Thomas the Apostle church. Interment St. Joseph cemetery.

COOK—Harry Cameron Cook, Sept. 27, 1931, suddenly, beloved husband of Laura Osterman Cook, father of Richard C. and George Henry, son of G. H. and Ada M. Cook. Funeral Wednesday, 2 p. m. at the residence, 507 South-blvd., Evanston. Interment Woodlawn cemetery.

CRIOLA—Paul Criola Sr., age 62, beloved husband of Angelina Criola, nee Vallo, brother of Mrs. E. Ciolli, father of James, Nick, Charles, Rose, Antonette, John, Paul Jr., Fred, Marie, Carmela, and Anna, and the late Fred and Carmela. Funeral from residence, 3024 Flournoy-st., mass at Guardian Angel church, 9:30 a. m. Burial at Mount Carmel, Wednesday, Sept. 30, 1931.

CROT—See Marita Messenger.

DE SALVIA—Richard de Salvia, beloved husband of Maria, nee Guarini, fond father of Domenick, Mrs. Paul di Stasio, Frank, Mrs. Leo Coduti, Mrs. Albert Rossi, Mrs. Anthony Rossi, and Mrs. Nicholas di Leonardi. Funeral Tuesday, 9:30 a. m., from late residence, 1100 N. Ridgeway-av., to Holy Rosary church. Interment Mount Carmel.

EGAN — John Egan, beloved husband of Margaret, nee Brown, fond father of Roy J., James D., Margaret M., Eleanor T., brother of William A., Edward E., and the late Dennis J., Patrick, Martin A., and James J. Egan, at residence, 6429 N. Washtenaw-av. Funeral Wednesday at 9:30 a. m., to St. Timothy's church. Interment at All Saints cemetery, Austin 0917.

EVANS—Florence L. Evans, at West Suburban hospital, Oak Park, resident of Moraine hotel, Highland Park, Ill., beloved sister of Anna B. Evans. Services at chapel, 523 Lake-st., Oak Park, Monday, Sept. 28, at 2:30 p. m. Interment at Forest Home.

FLORSHEIM—Mollie Florsheim, Sept. 26, beloved mother of Mrs. J. L. Wiltsie and Mrs. Dr. David Danek, Mrs. Sam Mendelson, Mrs. Harold Solomon, and M. B. Florsheim of Richmond, Va. Remains at chapel, 1253-55 N. Clark-st. Services Monday, Sept. 28, at the convenience of the family. Interment, Richmond Va.

GRAHAM—Emily V. Graham, Sept. 26, of 543 Melrose-av., Kenilworth, wife of the late Christopher C. Graham, mother of Mrs. Lillian Smith, Mrs. Florence Wellenhofer, and Carl C. Graham, Member of Pentalpha chapter No. 534, O. E. S., of Evanston. Funeral Tuesday, 2 p. m., at funeral home, 1118 Greenleaf-av., Wilmette, Ill. Interment Memorial Park.

GREENE—Charles P. Greene, husband of Ellen M. Hickey Greene, father of Charles. Funeral Tuesday, Sept. 29 at 9 a. m. from 3246 Jackson-blvd. to St. Mel's church. Burial Calvary. London, Ont., Canada, papers please copy.

HADLEY—Ben Moore Hadley, Sept. 26, beloved husband of Marie, son of Mrs. Martin Nelson, brother of Joe Hadley, nephew of the late Prof. Addison Moore of the University of Chicago. Services at residence, 1746 Beverly Glen-pkwy., Tuesday, 9 a. m. Interment Plainfield, Ind.

HITCHCOCK—William J. Hitchcock, Sept. 27, 811 N. St. Louis-av., beloved husband of Caroline, nee Marshall, father of William, John, Mrs. Almyra Lenihan, Sarah and Frank Hitchcock. Member of Garden City lodge, No. 141, A. F. & A. M. Funeral Wednesday, Sept. 30, at 1 p. m. at chapel, 2346 W. Madison-st. Interment at Rosehill

JACKSON—Ora S. Jackson, Sept. 26, in Omaha, father of Mrs. R. E. Woodruff of Chicago. Funeral services in Rosehill chapel, Monday, at 2:30 p. m. Mortuary telephone, Oakland 0492.

KAUFFMANN—Richard Kauffmann, beloved husband of the late Elizabeth, nee Lemm, father of Mrs. Minnie E. Lange and Helmuth Kauffmann. Funeral Tuesday, 2 p. m., from chapel, 2346 Madison-st., to Mount Auburn cemetery.

KEITH—Albert H. Keith, Sept. 27, of 1045 Hinman-av., Evanston; husband of Eleanor D. Keith, father of Susan and Eleanor Keith. Funeral Tuesday, 2:30 p. m., at chapel, 1022 Davis-st., Evanston. Interment North Shore cemetery.

DEATH NOTICES

KENNEY—Johanna Toomey Kenney, Sept. 27, beloved wife of the late John Kenney, mother of Mrs. Catherine Sullivan of Dubuque, Ia.; Mrs. Mary O'Regan of Superior, Wis., and Joseph Toomey of California. Funeral Tuesday, Sept. 29, at 9 a. m., from chapel, 3153 W. Harrison-st., to St. Matthew's church. Interment Mount Carmel.

KINGSBURY—Charles B. Kingsbury, Sept. 27, 1931, late of 4104 N. Hermitage-av., beloved husband of Mary Kingsbury. Remains at chapel, 2321 Lincoln-av. Funeral notice later.

KOHN—Eugene A. Kohn, beloved son of Hyman N. Kohn and Elizabeth Kohn, brother of Lila and Le Roy Kohn, Sept. 25, 1931. Services Monday, 11 a. m., at Memorial Park cemetery. Minneapolis and Kansas City papers please copy.

KLEIN—Louis Klein of 1246 Independence-blvd., beloved husband of Lillian, nee Abrahams, fond father of Meyerial and Rosalie. Funeral notice later.

KRAUSMAN—Henry Krausman, Sept. 26, late of 3514 N. Irving-av., beloved husband of Katherine, father of Birdie Klein, Henry Jr., Arthur, Walter, Kate Rosin, and Edith Boepstorff, uncle of Marie. Funeral services Tuesday at 9 p. m. at funeral home, 5200 N. Western-av. Interment Graceland.

KREUTER—Adam Kreuter, beloved husband of Emilie, nee Birkner; fond father of Verner C. Kreuter and Mrs. Clem H. Bohmeier, grandfather of Verner C. Jr., and Adam Kreuter II., Adam and Julia Bohmeier. Funeral Tuesday, Sept. 29, at 2 p. m., at residence, 2302 N. Kedzie-blvd. Interment Waldheim cemetery.

LAMM—Carrie Lamm, at her residence, 2324 River-rd., River Grove, beloved mother of Robert, Arthur and Irving Lamm, and grandmother of Barbara Jean and Arthur Jr. At rest at and services at chapel, 823 Lake-st., Oak Park, Wednesday, Sept. 30, at 2 p. m. Interment Forest Home.

LENIHAN—Anna Lenihan, nee McNulty, beloved wife of Cornelius Lenihan, dear mother of John, Nell, Mrs. Leona Brenna, and the late Rosaline Blaiser, sister of James McNulty, John Hickey, the late Hugh McNulty, and Mrs. Hannah McNulty O'Keefe. Funeral Tuesday, Sept. 29, 9 a. m., from the home of her daughter, Mrs. Leona Brenna, 1614 E. 86th-st., to St. Kevin's church, where high mass will be celebrated at 9:30 a. m. Interment Mount Olivet. For information call South Chicago 01585.

LINDBERG—Mrs. Hilma Lindberg, nee Walton, late of 1264 Cullom-av., dearly beloved wife of Emil Lindberg, fond mother of Harold, Ruth, Mrs. O. D. Granstrand, Mrs. F. W. Lindholm, and Dr. Theodore Lindberg. Funeral services Tuesday, Sept. 29, at 2 p. m., at Cuyler Swedish Mission church, corner of Marshfield and Byron. Interment at Acacia Park.

LOGUE—Marie J. Logue, nee Ambler, beloved wife of C. E. Logue, fond mother of Lois, sister of William Ambler, Elizabeth Robertson, Rosalie Christiansen, Margaret Oakes. Funeral Wednesday, 3 p. m., at funeral home, 192 S. York-st., Bensenville, Ill. Member of White Oak Shrine lodge. Interment Irving Park Boulevard cemetery.

MAHONEY—John Mahoney, Sept. 27, 1931, husband of Jeanette C., nee Reinstadler, father of Jessie and Lucy Kehoe, Tuesday, Sept. 29, 1931, at 9 a. m., from residence, 2315 Ridgeway-av., Evanston, to St. Athanasius church. Interment Calvary.

MARKOVITS—Benjamin W. Markovits, beloved husband of Sarah, fond father of Nathan, Leo, Pinkus, Fred and Flores, Funeral Tuesday, Sept. 29, at 10 a. m. at chapel, 936 E. 47th-st. Interment Austro-Hungarian cemetery, Waldheim. Pittsburgh papers please copy. Please omit flowers.

McCREIGHT—Dr. Samuel L. McCreight, husband of Elizabeth, father of Mrs. Marie M. Butts. Funeral Wednesday, 10:30 a. m. at chapel, 720 Lake-st., Oak Park. Interment Forest Home.

McMAHON—Francis T. McMahon, Sept. 27, at 6038 S. Morgan-st., beloved son of the late Thomas and Mary, nee Rooney, brother of William McMahon and Mrs. Stephen Farrell. Remains at home until 9 p. m. Monday. Burial at South Omaha, Neb. Particulars, Yards 0703.

MESSENGER—Marita Messenger, daughter of George and Florence

Finance

Chicago Daily Tribune

THE WORLD'S GREATEST NEWSPAPER

Commerce

MONDAY, SEPTEMBER 28, 1931.

** 25

SPAIN MARKET IS UNSETTLED BY ENGLISH CRISIS

See Little Hope of Early Advance.

BY CHARLES MICHAELS.

The world's wheat markets were upset last week by the unsettled condition of business and finances of the British government. The latter's departure from a gold basis has thrown the world's markets into a position from which, it is feared, it may take a considerable time to bring about a healthy readjustment. For the present, fluctuations in stocks and sterling are the most influential factors in the markets. Sterling has dropped to the lowest levels since the war, and the heavy decline in the stock market has created a feeling of uneasiness. Business depression has caused heavy liquidation and declines in the price of agricultural products to below the cost of production, which, it is believed, discounts everything of a depressing nature.

Speculative leaders, as well as the general public, are not sufficiently confident regarding prospects of an advance in the near future to take hold on the buying side in a way that would turn prices upward and hold out expectation. Until this is accomplished, and the stock market is thoroughly liquidated, a good advance in prices is not expected.

A few large traders express the belief that it will be a considerable time before wheat has a good well-sustained advance and conservative interests say that a material change will not come after the first of the year.

Big World Surplus.

Fred Uhlmann of the Uhlmann company says that the overproduction of wheat in the world the last five years has been about 100,000,000 bu a year and that we have gradually accumulated a surplus of 500,000,000 bu too much wheat. He says, further, that Argentina and Australia together have decreased their acreage 2,000,000 acres. It is estimated that the United States will decrease acreage at least 5,000,000 acres, which, combined with an estimated reduction of 2,000,000 acres in Canada, will make a total reduction of 15,000,000 acres ordinarily producing 160,000,000 to 180,000,000 bushels of wheat. "Consequently," says Mr. Uhlmann, "next year we may start to get on a more normal production instead of an overproduction basis and cut into our stocks. If, in addition, the Balkan crops should reduce their acreage there would be only one danger of low prices, namely, Russia."

The impression prevails that an upturn in commodity prices will eventually lead to a general revival of confidence and better times.

Going trades on September wheat were 48¼c; December, 48¼c; March, 51½, and May 52⅝@52⅝c, showing no losses of only ⅛@¼c for the week, after a range of 4c. Prices for the week follow:

	September.	December.	May.
Sat.	45 - 48	45 - 48⅝	50¼- 53
Mon.	46⅝- 48¼	47¼- 48½	51⅜- 52⅝
Tue.	47⅜- 48¼	48¼- 49⅝	52⅜- 53½
Wed.	46⅝- 48¼	48¼- 49⅝	52⅜- 54⅛
Thu.	46⅝- 48¼	47¼- 49	51⅜- 53
Fri.	47⅜- 48¼	48¼- 49	52⅜- 53⅜
Sat.	45 - 49	45 - 49⅛	50¼- 54¼
Mon.	47⅝- 50¼	48⅝- 51⅝	52⅝- 56¼
Tue.	70¾- 75¾	73 - 77¾	74½- 82⅝
Wed.	1.30 -1.36⅜	1.32½-1.36⅜	1.41⅝-1.47⅜
Thu.	44⅝- 78	45 - 80	50¼- 89⅜
Fri.	74⅜-1.31⅜	78 -1.35⅜	84⅜-1.14

Dwindles in September Corn.

Sales of cash and September corn declined on a liberal scale last week, lowering the price from 41⅝c to 37c, with the close at 38⅛c, a net loss of 2⅜c. In other deliveries net losses were only ⅛@⅜c.

Cash corn was delivered on September sales, the aggregate put out being 1,000,000 bu. These deliveries, with sales made to distributors, have cleaned up practically all the 8,000,000 bu that were taken in on July purchases.

The corn crop is practically made and private estimates due on Friday are expected to show reductions from those of a month ago.

Prices are at a level where the trade is more two-sided, and the market has come into better support on breaks.

Movement from the country is not large as prices are regarded as too low. Prices for the week follow:

	September.	December.	May.
Sat.	39⅝- 41⅝	35⅞- 37¼	39⅝- 41⅛
Mon.	38⅝- 40	35⅛- 37	40¼- 41
Tue.	38⅝- 39⅝	36⅝- 37⅜	40⅜- 41⅝
Wed.	37⅜- 39⅝	36⅛- 37⅜	40⅛- 42
Thu.	37⅜- 39⅝	36⅜- 37⅜	40⅛- 41¾
Fri.	37⅜- 39⅝	36⅜- 37⅜	40¼- 41¾
Sat.	37⅜- 41⅝	35⅛- 37⅜	39⅝- 42
Mon.	37⅜- 44¼	36⅞- 39¾	40⅝- 43¼
Tue.	41⅝- 89⅜	77⅛- 85⅜	81⅜- 88⅛
Wed.	94 -1.02	95 - 98⅝	1.02 -1.08⅝
Thu.	87⅝- 73⅜	85⅛- 56½	89⅝- 49
Fri.	73 -1.01⅜	68⅛- 99½	73¼-1.02⅛

September Oats Advanced.

Strength in September oats due to buying by cash interests closed them 4c higher than a week ago. Deferred futures, however, were off ⅛@¼c for the same period. Movement to primary markets since Aug. 1 was the smallest in years, aggregating 2,013,000 bu against 42,871,000 bu last year.

Cash oats on the whole are at good premiums over May. Heavy oats are scarce and bring big premiums over September, which closed at 21⅝c, December 23⅝@23c, May 25⅝@25¾c. Prices follow:

	September.	December.	May.
Sat.	20½@21½	21⅝@23	24⅛@25⅝
Mon.	20½@21½	22⅛@23	25 @25⅝
Tue.	21⅛@21⅝	22½@23⅝	25⅝@26⅛
Wed.	21 @21⅝	22½@23⅝	25⅝@26⅛
Thu.	20½@21½	22½@23¼	25⅝@26
Fri.	21⅛@21⅝	22¼@23⅝	25⅝@26⅛
Sat.	20½@21¼	21⅝@23⅝	24½@26⅝
Mon.	21 @22⅜	22½@24½	25½@27
Tue.	34½@38⅛	36¼@40⅜	39⅝@43⅜
Wed.	32⅝@38⅝	32⅝@34⅝	36⅛@38
Thu.	15⅛@34	20⅝@34⅝	23¾@39
Fri.	34½@40	36¼@45	38¼@50¼

Rye traders are bullish, but the volume of business is not heavy, with Northwestern operators an important factor on both sides. The close was firm on September at 37¼c, and higher on other deliveries, December being 35⅝c, and May, 41¼c.

Hazelwood Explains Work of Bond Protective Group

Explanation of the work being done by the protective committee for holders of first mortgages sold through the American Bond and Mortgage company is given in a statement issued by Craig B. Hazelwood, chairman of the committee.

Already $80,000,000 of these bonds, in more than 100 issues, are in default and being handled by the protective committee. Of these issues, $15,000,000 have already been reorganized, and bondholders have received $3,900,000 in cash—25 per cent of the face value—plus certificates of ownership of the equities above new first mortgages. The committee is working on the other $65,000,000. Issues are being handled individually.

More than 60,000 bondholders—most of them inexperienced small investors—are involved. An extraordinarily high proportion, 89 per cent of face value, has been deposited with the protective committee. The committee's expenses are held down to 5 per cent of the face of the bonds, with foreclosure fees at reasonable figures, depending on the state where the proceedings are instituted.

Committee Unbiased.

None of the members of this committee were connected in any way with the issuing company or its management. The committee consists of Frank W. Blair, Union Guardian Trust company, Detroit; Frederick G. Curry, the Bank of America, N. A., New York; H. K. Hallett, Atlantic National bank, Boston; Dayton Keith, Chicago; Joseph E. Otis, Central Republic Bank and Trust company; Wallace T. Perkins, Chatham Phenix National Bank and Trust company, New York; Walter J. Sugden, Boston, and Mr. Hazelwood of the First National Bank of Chicago, who is chairman.

"Instead of lumping the whole group of properties and trying to handle them at one stroke, we are dealing with them in orderly fashion one by one," Mr. Hazlewood stated. "With so many defaulted issues in the committee's hands, this might seem hopeless. Actually, it is highly effective. When we finish reorganizing a property it has yielded bondholders just as much cash as can safely be obtained now without endangering their equities. With an experienced, successful executive in general supervision of the properties thus held, they are so set up financially that they will 'keep' indefinitely. No distress sales are likely. Most of these properties should eventually yield the bondholders large proportionate returns of the principal on investments which originally looked hopeless. Until a satisfactory offer is received for any one of these properties, it could be held for one year or ten as a self-supporting, independent unit.

Few Issues Hopeless.

"Once such a job is done, the pile of work in the protective committee's office is lowered by so much and we have only to supervise the buildings. We turn to the next issue and handle it just as conclusively. One by one, we are clearing up the situations and making these properties positive assets to the bondholders. A very few of the properties are almost hopeless. Most of them, however, yield substantial cash payments with eventual prospects of considerably more."

When the committee bids in the property at the foreclosure sale, its bid is held as low as possible in the interest of depositing bondholders. The nondepositing bondholder receives in cash his share of the price bid. This is all that he gets. Some few properties have been promptly resold to outside buyers and the bondholders paid off. On one building this procedure yielded bondholders more than 80 cents on the dollar—less shrinkage than is seen in the market price of many bonds of going corporations where no default is in prospect.

More often, however, lacking a ready market the committee incorporates a company to own and operate this one building. If the property is eligible for loan, a first mortgage small enough to be clearly carried by the income of the building is obtained, usually through an insurance company. After withholding enough of the proceeds to pay expenses and supply working capital for the property the committee distributes this cash to bondholders. The investor who has deposited with the committee now receives voting trust certificates representing his equity in the property.

CUDAHY NAMES 2 CONCERNS AS AGENTS IN SOUTH

Announcement was made today of the appointment of Cook & Co. of Memphis, Tenn., and Williamson & Inman, Inc., of Atlanta, Ga., as agents of the Cudahy Packing company for the purchase of southern cotton.

The Cudahy company recently announced it would invest an amount equal to ten per cent of its sales in southern territory between Sept. 1 and Dec. 1 in cotton, "as a means of creating a cash market for a substantial quantity of this year's crop."

"Our policy of buying cotton to help relieve the present situation with reference to the south's principal crop is meeting most favorable response among our southern friends," said E. A. Cudahy Jr., president.

Find Increased Stability in Electric Equipment Field

Despite unsettled conditions in world finance, improved stability is being shown in electrical equipment markets in the east, says Electrical World, and points to gains in New England and a better volume of outstanding orders on the Pacific coast.

Schedule $38,028,632 in Bond Offerings for Week

New York, Sept. 27.—(AP)—New bond offerings scheduled by 46 states and municipalities for the coming week total $38,028,632, or slightly in excess of the weekly average of $37,604,019 of new offerings to date, the Daily Bond Buyer reports.

20 MOST ACTIVE STOCKS

The following table shows action last week of the stock market's most active issues:

	Sales.	Net Close. chge.
Gen Motors	556,500	27⅝— 1¾
U S Steel	456,600	77¼+ 1¾
Radio	306,900	14⅜+ ⅜
United Corp	360,300	14⅜— ⅝
Gen Electric	318,100	30⅛— ⅝
Am T & T	309,500	138 — 2¾
Int Nickel	275,000	9¼+ ¼
Am Can	264,900	78⅜— 1⅝
Chrysler	259,500	13⅝— 2
Anaconda	259,100	16¼— 1
Col & Southern	249,300	5⅝— ⅝
Woolworth	245,600	53⅝— ½
Alaska Juneau	232,500	14⅜— 1⅝
No American	229,200	43 — 8
Int T & T	221,000	17⅛— ⅛
Case J I	204,400	44⅛— ¾
Transamerican	188,100	4⅜— ⅛
Kresge S S	181,400	26¼ ....
Union Carbide	173,700	36⅜— 4½
Du Pont de N	167,000	68 — 1½

AVERAGE DAILY CLOSING PRICES OF 50 LEADING STOCKS ON THE NEW YORK STOCK EXCHANGE

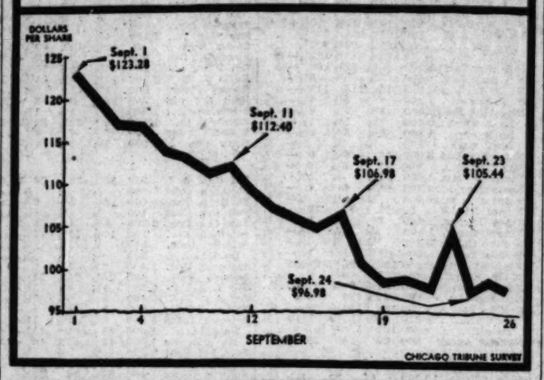

BONDS CALLED FOR REDEMPTION

SEPTEMBER.

	Amt. called.	Price.	Date.
Elec. Refrig. [now Kelvinator] 6% conv. notes, 1936	Entire issue	105	Sept. 30
Harlingen [Tex.] 5s, 1951	Entire issue	100	Sept. 20

OCTOBER.

Birmingham Ry., Light & Power gen. ref. 4½s, 1954	Entire issue	105	Oct. 1
Bridgeport Hydrau. [the] 1st 5s A, 1944	Entire issue	105	Oct. 1
Brush, Colo., Water 6s, 1936	Entire issue	100	Oct. 15
Brush Electric 1st 5s, 1952	Entire issue	105	Oct. 1
Buffalo Union Furnace 6s, 1947	Entire issue	104	Oct. 1
Chicago Title & Trust 1st mtg. coll. A 5½s, 1936	Entire issue	100	Oct. 1
Constantine Board and Paper 1st mtg. 6s, 1932	Entire issue	101	Oct. 1
Connecticut [State of] 2½s of 1934	Entire issue	100	Oct. 1
Dairy State Cold Storage 6s, 1932-'36	Entire issue	102½	Oct. 1
El Paso county [Colo.] Cons. sch. dist. No. 54 6s, 1941	Entire issue	100	Oct. 1
Fort Worth [Tex.] improvement bonds	Entire issue	100	Oct. 13
Garland [Utah] water works 5½s, 1936	Entire issue	100	Oct. 1
Houston [Tex.] ref. 5s, 1941	Entire issue	100	Oct. 16
Kennebunk [Town of] Maine, High school bonds, 1916	Entire issue	100	Oct. 1
Kokomo [Howard county] Ind., school, city 5½% bonds	Entire issue	100	Oct. 1
Mater Dolorosa Roman Catholic Church [the Congregation of], New Orleans, La., first series 5½s, 1932-'42	Entire issue	102	Oct. 1
North Am. funds. 5½% guar. ctfs of part. in coll., '38	Entire issue	100	Oct. 1
Pennsylvania Power and Light 1st and ref. B 5s, 1952	Entire issue	104	Oct. 1

FUTURE MONTHS.

Covington and Cincinnati bridge 1st mtg. 5s, 1935	Entire issue	104	Jan. 1
Frederick county [Md.] school 4½s, 1944	Entire issue	100	Nov. 2
Frederick county [Md.] school 4½s, 1940-'42-'43	Entire issue	100	Nov. 2
Garfield county [Colo.] bonds, 1943	Entire issue	100	Feb. 1
Huntington [Ext. Henry E.] 6% nts, ser A, Nov. 1, '33	Entire issue	100½	Nov. 16
Maine and New Brunswick Elec. Power, Ltd., 6s, 1948	Entire issue	103	Nov. 1
Michigan Steel s. f. deb. A and B 6s, 1938	Entire issue	103	Nov. 1
Scran.-Spring Brk. Wat. sv. 4½% ser. nts., Dec. 15, '31	Entire issue	100¼	Nov. 16

George W. Rossetter & Co. Form Partnership in N. Y.

George W. Rossetter & Co., Chicago certified public accountants, announce the organization in New York City of the new partnership of Rossetter, Cook & Co. The new firm will operate in New York along lines similar to those of the present firm in Chicago. Howard B. Cook, who becomes associated in the new venture, was previously associated with the firm of Haskins & Sells, holding a partnership in that organization for 17 years.

Col. Howard New Head of N. American Car Corp.

Col. N. L. Howard has been elected president of the North American Car Corporation, succeeding Erwin R. Brigham, who has resigned, effective Oct. 1. Col. Howard will continue to serve as chairman of the board. Mr. Brigham will continue as a director and member of the executive committee. He announced that his resignation as president was submitted to permit him to engage in other business.

Aydelott Made Manager of Burlington's West Lines

Lincoln, Neb., Sept. 27.—(AP)—Officials of the Burlington railroad company here tonight announced the appointment of James H. Aydelott to succeed Edward Flynn as general manager of the road's lines west of the Missouri river. Aydelott, who will have headquarters at Omaha, formerly was general manager of Texas lines of the Burlington at Fort Worth, Tex. Flynn has been elected vice president in charge of operations of the Chicago office of the road. Flynn's election was effective Sept. 24, and Aydelott will take office Oct. 1.

Railway Wages Hold Up but Labor Is Reduced

[Chicago Tribune Press Service.]

New York, Sept. 27.—The reductions in wages announced by leading industries last week served to direct attention to the fact that the position of railway labor is in contrast to that in other fields in respect to their relations to managements. Chief among the distinctions is that railway labor is largely organized, with wages determined by contract, and that, lacking agreement between labor and management, these wages cannot be altered without recourse to procedure defined by law.

Should the railway managements attempt to reduce wages now, and should the unions fail to acquiesce, a protracted period of negotiation would follow. Then, should the decision go against the workers, they would be legally free to strike.

As matters stand now, none of the contracts between railway managements and their forces expire within a year. It is said in railroad circles that this situation precludes attempts at wage changes within that period of time.

More Apparent Than Real.

Railway labor leaders, and some railway executive, say that any advantages which members of the brotherhoods may seem to have over workers in other fields are more apparent than real. While wage rates on railways remain at the same levels that prevailed before the depressions, the real wages of railway labor have been drastically curtailed through part time or full unemployment. In some cases, railway men whose seniority rights entitled them to a complete week's employment have foregone working full hours in order to leave positions open for men only partly employed.

Men in executive positions on the railroads, who by the nature of their work are less liable to the fluctuations of labor demand, have in many instances received 10 per cent reductions in salaries. Those affected, however, were not, so far as has been learned, on an hourly basis.

The efficiency of railway labor in recent years has been greatly enhanced by the use of better equipment, and, as a result, the railways moved a record volume of traffic in 1929 with fewer employés than they had ten years before. This situation caused some later leaders to agitate for a shorter week in order that work could be found for more men. Of late, however, little has been heard of this demand.

Cannot Argue Both Ways.

It is pointed out that railway labor cannot argue both ways in respect to their efficiency. If its leaders justify the present scales of pay by reference to the increased productivity of the workers, these leaders cannot at the same time seek to offset the resultant economies to the managements by shortening the duty period, it is argued.

Moreover, it is contended by the managements that longer trains and labor saving devices have not acted to make idle men already at work, but has only acted to prevent new positions from opening for men who might otherwise have worked for the railroads. Reduction of labor forces by failure to hire rather than by dismissals would seem to have become a policy here and abroad. In Great Britain, consolidation of the railroads was not permitted to throw large numbers of employés out of work. Instead, employés were, it is said, kept employed until they reached retirement ages. Their positions were then left unfilled.

Urges British System.

Daniel Willard, president of the Baltimore and Ohio, which is noted for its harmonious relations with labor, recommended that a plan similar to that followed in Great Britain be followed in the consolidation of railroads here.

Under the railway labor act, it is provided that, in the event labor forces and management find themselves in disagreement in the matter of pay, working rules or other subjects, they may have recourse to boards of adjustment created by agreement between railways and employés.

J. M. Mitchell Will Head Mt. Carmel's Merged Banks

Mt. Carmel, Ill., Sept. 27.—[Special.]—J. M. Mitchell, a member of the Illinois park board and a banker for 35 years, will head the consolidation of Mt. Carmel's two national banks. The institution will be named the American and First National Bank of Mt. Carmel. The consolidation, it is claimed, will give this city the largest banking institution in southern Illinois, with resources in excess of $3,000,000. Phillip Barnhard, former owner of the Mt. Carmel Public Utilities company, and now a vice president of the Central Public Service company, which recently purchased the local utility, will be vice president of the new banking institution. It is reported the Central company has bought a substantial interest in the new bank. Other officers have not been named.

WEEKLY STOCK CHANGES

	Last week.	Prev. week.
Number of advances	198	27
Number of declines	681	845
Number of stocks unchanged	206	199
Total stocks traded in	10,85	1,071

[Continued on page 27, column 8.]

FIND BUSINESS TAKES ENGLISH NEWS CALMLY

Study Influence of Gold Action.

[Chicago Tribune Press Service.]

New York, Sept. 27.—Regardless of what may be the future movement of financial markets, in response to other developments than the suspension of free gold payments by Great Britain, the matter of paramount significance in the last week's story was the calmness with which markets received the news from London.

It may have reflected an underlying belief that England's action, startling as it unquestionably was, did not make the general situation worse than it was already known to be. More probably it indicated sudden recognition of the fact that the desperately pessimistic markets of the last few months, given up to despairing imaginings, had already "discounted" if not overdiscounted all unfavorable possibilities.

Even in the foreign bond market, where many government securities had long ago fallen to "default prices," it quickly came to be understood that the value of foreign bonds payable in American gold coin would not be affected even by outright abandonment of the gold standard by the issuing company.

Other Questions Answered.

The question as to what other consequences would follow England's action was answered last week only slowly and tentatively. That sterling exchange rates would depreciate was a certainty; the extent of depreciation was expected to depend on the burden of remittances to other markets caused by an adverse merchandise trade balance, by payments on the foreign debt, and by financial belief in the duration of the suspension policy, which would itself be bound up with the problem of a balanced or unbalanced budget.

In measuring these influences last week's sterling market moved uncertainly; falling to a nominal $3.70, or

The best PLAN ever devised

to meet the situation of those not quite within the lending range of a commercial bank yet who are well within the helpful scope of credit.

This illustrates the best plan ever devised

	COMAKER			COLLATERAL		
You give a note for 12 months	$200	$300	$600	$200	$300	$600
We deduct from the face of the note Discount (12 months)	14	21	42	12	18	36
Fee ($1 per $50—maximum $5)	4	5	5	None	None	None
You receive the difference between the face of the note and the charge	182	274	553	188	282	564
To guarantee the payment of the loan you deposit in a savings account each month	17	25	50	17	25	50
You accumulate in the savings fund an amount sufficient to pay the note when it falls due	200	300	600	200	300	600

We lend money in amounts from $50 to $5000

Personal LOAN & SAVINGS Bank

A million dollar Bank—doing SMALL things BIG

MADISON & CLARK CHICAGO, ILLINOIS

City of Asheville and Buncombe County North Carolina

BONDHOLDERS' PROTECTIVE COMMITTEE

To the Holders of Bonds of the City of Asheville, North Carolina; of Buncombe County, North Carolina; and of the several School, Sanitary, Water, Sewer, Road and Bridge Districts of Buncombe County, North Carolina:

Buncombe County, North Carolina, and the several special districts located therein, and the City of Asheville, located in Buncombe County, are in default in the payment of the principal and/or interest of their outstanding bonds. As these defaults are inter-related, a Bondholders' Protective Committee has been formed to conserve the interests of the holders of the outstanding bonds of all of these political organizations, including the outstanding bonds heretofore issued by the Towns of West Asheville, Biltmore, Kenilworth and South Biltmore, which have been annexed by the City of Asheville. The prompt deposit of bonds with The Chase National Bank of the City of New York as Depositary, under the terms of the Deposit Agreement dated September 14, 1931, is strongly urged, as it is believed that the holders of the bonds of all these defaulting communities can best protect their interests by creating a single organization to seek a solution of their common problem.

HENRY W. GEORGE
2nd Vice-President, Metropolitan Life Insurance Company
W. KELVIN GRAY
Seasongood & Mayer
JOHN S. HARRIS
President, Stranahan, Harris & Company, Inc.
HENRY HART
Vice-President, First Detroit Company, Inc.
FRED P. HAYWARD
Treasurer, John Hancock Mutual Life Insurance Company
MEADE H. WILLIS
Vice-President, Wachovia Bank and Trust Company
Committee.

THOMSON, WOOD & HOFFMAN, *Counsel*,
120 Broadway, New York City.

For further information, and a copy of the Deposit Agreement, address:

W. D. BRADFORD, Secretary
115 Broadway, New York City
Telephone REctor 2-3091

We are pleased to announce the appointment of

MR. HOMER H. POTTER

as resident Vice-President in charge of our

CHICAGO OFFICE

1110 Otis Building, 10 S. La Salle Street
Tel. Franklin 1947

Mercantile-Commerce Co.

Locust-Eighth-St. Charles
St. Louis

New York Kansas City Houston Dallas

Rudolph Karstadt, Incorporated

(RUDOLPH KARSTADT AKTIENGESELLSCHAFT)

First Mortgage Collateral 6% Sinking Fund Bonds

Due November 1, 1943

To the holders of the above-mentioned bonds, issued under and secured by an Indenture dated as of November 1, 1928, between the above-named Company and International Acceptance Trust Company and Deutsche Kreditsicherung Aktiengesellschaft, as Trustees.

NOTICE is hereby given by the undersigned that, in accordance with Article III of said Indenture, the Fiscal Agent (Dillon, Read & Co.) of the undersigned under said Indenture has designated, by lot, for redemption on November 1, 1931, out of moneys to be paid by the undersigned to said Fiscal Agent as and for a Sinking Fund, $183,000 principal amount of said First Mortgage Collateral 6% Sinking Fund Bonds, bearing the following numbers (preceded in each case by the distinguishing letter M):

7	1345	2889	4696	5947	7553	8464	10068	11394	13529
11	1406	2990	4756	6086	7605	8542	10075	11583	13585
131	1421	3182	4786	6102	7615	8914	10109	11633	13875
194	1423	3298	4807	6295	7616	8938	10549	11866	13984
206	1590	3429	4890	6313	7622	8977	10638	12541	14044
219	1651	3461	4892	6388	7694	9020	10745	12699	14135
381	1767	3519	4913	6468	7746	9041	10748	12840	14148
474	2026	3681	4988	6479	7801	9104	10764	12926	14199
475	2109	3753	5020	6565	7998	9354	10849	12960	14298
517	2237	3788	5159	6773	8074	9370	10938	13003	14409
535	2521	3956	5197	6805	8097	9419	10942	13042	14477
585	2526	4028	5463	6900	8110	9486	11045	13086	14479
681	2593	4050	5492	6981	8129	9496	11085	13121	14518
714	2646	4061	5524	7114	8163	9551	11179	13191	14583
912	2657	4073	5571	7123	8274	9868	11192	13229	14597
992	2741	4436	5730	7228	8295	9940	11202	13246	14605
1108	2820	4544	5741	7261	8311	9988	11229	13461	14634
1220	2843	4618	5808	7338	8350	10005	11316	13514	14789
1313	2875	4643							

Bonds so designated for redemption will be payable on November 1, 1931, at the principal office of Dillon, Read & Co., 28 Nassau Street, New York City, at one hundred per cent. (100%) of the principal amount thereof, upon surrender of said bonds, with all appurtenant coupons maturing after said redemption date provided funds for the purpose shall be deposited by the undersigned with said Fiscal Agent on or before said date. Interest coupons maturing on November 1, 1931, will continue to be payable to bearer. At the option of the respective holders of said bonds so designated for redemption, the principal amount thereof and interest thereon may be collected in London, England, at the office of J. Henry Schroder & Co., in Pounds Sterling, or in Amsterdam, Holland, at the office of Mendelssohn & Co. Amsterdam, in Dutch Guilders, or in Zurich or Basle, Switzerland, at the offices of Credit Suisse and of Société de Banque Swiss, in Swiss Francs, at the buying rate in London or Amsterdam or Zurich or Basle, as the case may be, for sight exchange on New York City on the day of presentation for collection.

On September 14, 1931, bonds of previous drawings bearing the so designated numbers had not been presented for payment:

M 1750	4860	7513	9530	10738	11373	12169	13742	14839
2649	7078	7902	10105	11335				

Rudolph Karstadt Aktiengesellschaft,
By Dillon, Read & Co.,
FISCAL AGENT.

Dated, September 28, 1931.

We are pleased to announce that

MR. JEROME M. KURZ

formerly of Salomon Bros. & Hutzler,

is associated with us,

in our Chicago office, in charge of trading in

U. S. Government Bonds

Gertler, Devlet & Co.

Brokers Tax-Exempt Bonds

NEW YORK CHICAGO

Offices in principal cities

METAL PRICES REMAIN STEADY AS WAGES DROP

Note Some Increase in Rail Inquiries.

New York, Sept. 27.—(AP)—With demand for steel down to the August level, the trade was chiefly concerned as to the effect of the 10 per cent wage cut. It is predicted that this move by the large steel corporations will allow them to return to a profitable operating basis, but that there is almost no possibility that it will lead to reduced prices.

In the meantime plant operations range from unchanged to slightly lower, as compared with the previous week. Reports of further prospective curtailment by automobile manufacturers are restricting buying from this source. Slightly increased inquiry for rails and standard pipe has developed, while current and prospective awards for structural purposes, principally for public works, remain as the principal sustaining factor. Prices are unchanged. Pig iron continues quiet and steady.

Fair Copper Demand.

The copper market experienced a fairly substantial export demand and moderate domestic buying also developed late in the week. Foreign buying was regarded partly as a move to transfer foreign currency into commodities and on sales abroad so far this month now total almost 15,000 tons. Customs smelters continue to supply home consumers with metal at the basis of 7 cents, while mine producers hold nominally at 7¼ cents for electrolytic delivered in the Connecticut valley. Part of the domestic business has extended into the first quarter of 1932, but forward offerings are restricted.

Tin was unsettled by irregularity of sterling exchange fluctuations and prices eased in sympathy with the lower rates. Business was restricted by uncertainties under which importers make quotations, and their unwillingness to offer except on firm bids.

Lead Is Quiet.

Lead is quiet, smelters continue to quote on a firm basis. Offerings of small quantities at concessions from second hand sources has caused consumers to hold off and business is chiefly for prompt delivery.

Zinc eased slightly on restricted demand and moderately increased outside selling pressure.

Trading in antimony was checked by irregularity of silver as well as foreign exchange. Late advances in the former led to slightly higher asking prices by importers.

EXPECT SOVIET GRAIN HARVEST TO EQUAL 1930

MOSCOW, Sept. 27.—(AP)—Grain production in the soviet union for 1931 is expected in authoritative quarters to be approximately equal to that of 1930, which was the largest on record, notwithstanding acknowledged damage to the spring crop in several areas from excessive rainfall.

Although the government thus far has made no estimate of the size of this year's crop, it was considered in informed quarters that the rain damage had offset to a great extent the effect of an increased acreage which was sown and the greatly expanded use of tractors and other mechanized farming implements.

General figures on the progress of the harvest have not been made public, except in terms of acreage reaped, which does not give an indication of the extent of the damage or of the condition of the crops as a whole.

The total acreage reaped up to Sept. 16 was 84,288,000 hectares [208,335,648 acres] or 88.6 per cent of the spring grain area and 48.7 per cent of the winter grain area. In 1930 the total grain harvest amounted to 87,364,480 metric tons, of which 28,360,000 were of wheat, from a total sown area of 281,942,000 acres, of which 8,948,026 acres were in wheat.

B. & O. Train Saves 1 Hour Under New Schedule

Changes in the schedule of the Capitol Limited of the Baltimore and Ohio railroad, effective yesterday, together with previous reductions made a few weeks ago, will cut almost an hour from the running time of this train between Chicago and New York. Changes in the schedules of other passenger trains will also go into effect Sept. 27.

INVESTORS' GUIDE

Inquiries must bear the signature and address of writer. Answers of public interest will be published; those not of general interest will be mailed if stamped, self-addressed envelope is inclosed. Address letters to Investors' Guide. Answers are based upon information which The Tribune believes correct, but beyond care in securing it The Tribune assumes no responsibility.

Monday, September 28, 1931.

(Copyright: 1931: By The Chicago Tribune.)

Corn Products Refining.

Please give me your opinion of Corn Products Refining company stock, listed on the New York stock exchange.—J. E. H.

Corn Products Refining company manufactures corn syrup, starch, and kindred products. Waste material is sold to an affiliated company which manufactures prepared feeds and to Commercial Solvents corporation.

About one-third of its output is distributed as package goods under the company's own trademark and the remainder as bulk. Advertising has built up a good market for the package goods. It has been a factor in maintaining a price more stable than that for bulk products and keeping consumption near previous standards. The sale of bulk products is more sensitive to general business conditions.

In 1930 earnings declined mainly because the domestic sales of bulk goods were smaller. Export sales were adversely affected by the lower price of corn abroad. This encouraged foreign manufacture of products in which Corn Products Refining is interested.

Net income from 1925 through 1929, with the exception of 1927, rose steadily. For 1930 net was $13,968,674, or $4.82 per common share, against $15,647,687, or $5.49 per common share, for 1929. Net for 1928 was $12,745,538 and for 1927, $10,690,271.

Profit on sale of securities is excluded from net income. Profit on sale of securities was $99,000 in 1930 and $662,000 in 1929.

For the first half of 1931 net income was $6,494,267, or $1.83 per common share, against $6,641,261, or $2.28 per common share, for the like period of 1930.

On Dec. 31, 1930, current assets were $59,328,984 and current liabilities were $6,148,212. Cash and marketable securities [cost] alone were more than $37,000,000. On May 19, 1931, a leading statistical agency stated that between 25 per cent and 30 per cent of investments of the company were railroad securities.

Funded debt and preferred stock outstanding are small and requirements have been earned by large margins. There are outstanding 2,530,000 common shares [par $25].

In the latter part of 1930 the United States government stated it was no longer necessary to label foodstuffs in which corn sirup is used. Corn sugar is usually quoted at a lower price than cane or beet sugar.

The common is on a regular annual dividend basis of $3 per share. Extras in 1930 totaled $1.25 per share and to date in 1931, $1 per share. Both the preferred and common are high grade.

Please tell me whether Telephone Bond and Share company 5 per cent debentures, series A, due 1958, are a safe investment?—Mrs. O. A. K.

They are a business man's risk.

NEW YORK WEEKLY CURB MARKET

Total sales for week.....3,370,000 — Same week year ago.....3,419,600 — Total sales 1931 to date.....94,959,500 — Total sales 1930 to date.....175,638,500

	Sales.	High.	Low.	Close.	Net chge.
A					
AcmeWire vtc	100	6	6	6	....
Acro Underwr	300	7	7	7	....
Affiliated Pro	9,300	19¼	16⅝	17⅛	— ⅛
Agfa Ansco	100	4	4	4	— ¼
Ainsworth Mf	800	8	8	8	....
AirInv cv pfd	700	7	6¾	7	....
AlaP 7% pfd	50	113	113	113	— 1¼
Alleghany Gas	300	1	⅝	⅝	....
Allied Prod A	200	12½	12½	12½	....
Alum Co Am	12,350	107⅝	93	98	— 1
Do pfd	500	92	88	88	— 6
Alum Goods .	1,400	11⅞	10	11⅜	— ⅛
Alum Ltd	700	41	34½	38	— 2
Do B wars..	410	6⅝	4¼	4¼	— ⅜
Do C wars.	140	13	7	8	— 5
Do D wars..	130	18	16¼	16¼	— 3⅝
Am Arch	100	15	15	15	....
AmAustin C.	2,300	⅛	⅛	⅛	....
AmCap pr pfd	600	63⅜	63	63⅜	— 5⅜
Am Cigar	350	53	51	51	— 2
AmCit' &L..	2,100	29	20	25	— 5
Do B	15,700	4¼	3	3¼	— ⅛
AmComPw A.	19,300	8	6	6¾	— 2
Do B	1,600	12	8	10¾	— 1¼
Do 7% pfd	25	48	48	48	....
*Am Corp	2,000	2½	2	2	— ⅛
Do wars	200	¼	¼	¼	....
Am Cyan B..	75,800	8¾	3¾	4	— 4¼
Am Dept Str..	800	1¼	1	1	— ⅛
Am Equities .	2,200	3¼	2⅝	3	— ¼
Am Hardware.	150	31	25	30	— 2¼
Am Inv B....	3,500	3⅜	2¾	3⅛	— ⅛
Do war	1,500	1¼	1	1¼	— ⅛
AmPgn P wa.	32,200	10¼	6¾	8⅛	— ⅝
Am Founders..	2,900	2	1½	1⅝	— ⅛
Am G & E ..	6,100	48	39¼	42⅜	— 4½
Do pfd	300	104¾	105	105	— 4½
Am L & Tr..	7,200	28	24	25⅝	— 2¼
AmMfg Co pf	150	50	50	50	....
Am Maracaibo	18,700	⅜	⅛	⅛	....
Am Meter	250	35	35	35	....
Am Nat Gas ..	2,800	1⅝	1	1⅜	— ⅛
Am Sum Pw..	172,600	7⅝	5¼	6⅝	....
Do 1st pfd..	2,700	76	74	75	— 4¼
Am Transfor..	23	4	4	4	— ¼
AmUt&GB ctf	8,700	⅝	⅜	⅜	....
Clev Tract	1,100	3¾	3	3	— ⅛
Cohn Rosen ..	100	5½	5½	5½	— 1¼
Columbia Sys.	5,500	¼	⅛	⅛	....
Colon Oil	3,300	1⅝	⅝	⅝	— ⅛
Col Oil&Gas..	21,500	2¾	2	2	— ⅝
*Columbia Pict	600	6¼	5¼	6¼	....
Do pfd	1,100	74	54	58	— 9¾
Com H AmEl..	25	32¼	32½	32½	....
ComAlco war.	115,200	1⅞	⅜	1	....
Cmwlth Edison	575	164	154	157	— 14¾
Comstk Tunnel	600	⅜	⅜	⅜	....
Com Wat Svc.	1,300	8¼	4⅝	8¼	— 1⅜
Conn Airsystem	300	4¼	3	4¼	— ⅜
Cons Cop Min.	1,100	1¼	1¼	1¼	....
Con G&El Balt	4,500	74	67	70	— 1¾
Do pfd A....	175	107¾	107	107	— 2
Cons Gas (Bal	1,200	94	92	94	— 4¼
Cons Gas Ut A	900	4¼	3	3	— ⅜
Do B	800	4	4	4	....
Cons Ret Stra..	100	9¾	9¾	9¾	....
Cons Royalty..	4,600	1⅜	1⅛	1⅛	— ⅛
Consol Shr A pf	175	10	10	10	— ⅞
Copeld Prod..	200	5¾	5¼	5¾	....
Copper Bess..	700	5	5	5	....
Do pfd.....	100	10¾	10¼	10¼	— 1¾
Corp Corp	19,700	7¾	6	6	— ¼
Corp Sec Chi	1,600	7	6	7¼	— ⅜
Corron & Rey	500	2	1⅝	2	....
Do pfd A..	2,100	18¾	14	17⅜	— 5
Courtauld Ltd	100	7¼	7¼	7¼	....
Coaden Oil....	3,800	1¼	1	1¼	....
Creole Syndi..	10,800	2¾	1⅞	1⅞	— ⅛
Crock & Whir	3,800	7	6¼	6¾	— ⅜
Crown Cent..	300	⅝	⅛	⅛	....
Cru Ck Int A	1,800	3	2¼	2¾	— 1
Cuban C Pr w	100	¼	⅛	⅛	....
Cuban Tob vtc	300	2½	2	2¼	....
Cumberld P L	200	24¾	23¼	24¼	+ ¼
Cuneo Press..	1,010	20	20	20	— 5
Do pfd.....	100	80	80	80	— 4
Curtis Wr wr	3,500	⅛	⅛	¼	....
Cusi Mexico..	8,400	⅛	⅛	⅜	— ⅛
D					
Daniel Reeves	500	22	22	22	....
Darby Petrol.	900	3¼	2⅜	2⅜	— ⅛
*Davenpt Hos	800	16	16	16	....
Dayton Air...	5,200	⅞	⅝	⅞	— ⅛
Deer & Co....	3,500	15½	12⅝	13⅜	+ 1⅜
De Forest Rad	27,800	3¼	2	2⅜	— ⅝
Derby Oil....	800	3	2⅜	2⅜	— ⅜
Det Aircraft..	5,900	1	1	1	....
*Dixon Cruc..	10	100	100	100	....
Doehler D C..	800	3	2¾	3	....
*Draper	50	38	38	38	....
Dresser Mf A.	3,300	29	25	29	+ 3
Do B.....	1,500	14½	11	14½	....
Driver Harris.	1,500	12¾	9	9	— 3½
Dubilier Cond.	3,100	2⅝	2	2½	— ⅜
Duke Power..	550	92⅝	89¾	92⅜	+ 2½
Duquesne Gas	8,500	⅜	⅜	⅜	+ ⅛
Durant Mot..	15,600	⅜	⅜	⅜	....
Durham Duplex	100	12	12	12	....
Duval T Sulph	100	⅝	⅝	⅝	— ⅛
E					
Eagle P Lead	500	5¼	5¼	5¼	— ⅛
East U Assn..	500	28½	25	28	— 3
Do cv pfd..	1,100	6¼	4½	5½	— ⅝
East G & F..	1,100	17½	16½	16½	— 1
Do 6% pfd	50	88½	84¾	88½	— 5½
E St Pow B.	6,200	6¾	4	5⅝	— ⅜
East Util A..	500	2	2	2	+ ⅛
Edison El Il..	80	225¼	222	224	— 2¼
Educ P pfd..	325	25	20	20	— 7
Elsler Elec..	3,500	2¼	1¾	2	— ⅛
El B & S....5	04,700	24	18¾	21⅜	— ⅜
Do pfd.....	2,100	88½	85	85	— ¾
Do cv pfd..	1,600	75	64⅜	70	+ ⅜
El Pow Assn..	4,200	8¼	7¾	8¼	— ⅛
Do A.....	8,400	8½	6	6⅞	— 1
El P&L op w.	13,500	12	8¾	10	....
El Shareholder	2,200	7	5¼	5¾	— 2½
Do pfd.....	100	51½	51¼	51½	— 15½
Empire Corp..	1,800	1	⅞	1	....
Emp G&F 8% ..	50	45½	45½	45½	— 21
Do 7% pfd	300	50	47½	47½	— 10
Empire Pow..	800	28	25	28	— 2
Empl Re Ins..	1,100	20	19¾	20	— 2
Emp P S A....	500	1¼	1	1¼	+ ⅛
Eureka Pipe..	1,250	23½	20	21½	— 5½
Europ El A..	2,700	7¼	3⅝	6¼	+ ⅝
Do db rts ..	900	⅛	⅛	⅛	....
Evans Wall Ld	400	¾	¾	¾	....
F					
Fairchild Avia	700	2¼	1½	2¼	....
Fairey Avia..	100	1½	1½	1½	....
Falardo Mfg ..	50	22¼	22¼	22¼	— 3¾
Falcon Ld M	2,200	⅛	⅛	⅛	....
Fandango Ltd	1,800	⅛	⅛	⅛	....
Fansteel Prod	500	3	2¾	3	....
Fed Brake Sh..	300	1¾	1½	1½	— ⅛
Fed Metals....	100	7½	7½	7½	+ ⅜
Fiat Corp	1,800	⅞	⅞	⅞	....
Fin Inv	100	⅜	⅜	⅜	....
*Fire Assn Ph	700	12½	12¼	12½	— 4½
Firestone Co..	900	95	95	95	— 5
Fisher Body..	400	2¼	2	2	— ⅛
Flo P&L7% pf	3,900	100	95	95	— 5
Follis Fischer	400	1¼	1¼	1¼	+ ⅛
Ford M Can A	9,000	14	10⅝	12	— 2⅜
Do B	25	28¼	28¼	28¼	+ 2¼
Ford M Pw..	700	5⅝	5¼	5½	....
Ford M Ltd..	81,000	8	5¼	7⅝	— ⅝
Forem Fab....	600	⅛	⅛	⅛	....
Found Fgn....	1,500	2¼	2	2¼	....
Fox Films A..	13,700	11¼	9	11¼	....
Franklin Mfg	100	2¼	2¼	2½	....
G					
Galena Oil ..	1,400	2¾	2¼	2¾	....
Gen Alloys ..	500	1⅛	1⅛	1⅛	....
Gen Aviation	6,500	3⅝	2¼	2⅝	....
Gen E Eng fcts	9,500	9	7½	8¾	— ⅛
Gen Empsfg..	900	18	10¼	13	— 4
G G&E derpfB	1,450	35	28	28⅜	— 6⅜
Gen Leather..	600	2	2	2	....
GTh Eq vtpf	10,400	3¼	2¼	2⅝	+ ⅛
Georgia P pf	100	90¾	90¾	90¾	— 5¼
Gilbert Co....	100	6	6	6	....
*Do pfd	100	32	32	32	....
Glen Alden Cl	1,800	30	24	25	— 2½
Globe Underw	3,600	7¾	6¾	7	— ⅜
Golden C M..	2,700	⅛	⅛	⅛	....
Goldfield Cons	3,700	⅛	⅛	⅛	....
Goldm Sks T..	34,100	3¾	2¾	3⅛	— ⅛
Gold Seal Elec	2,300	⅝	⅝	⅝	....
Gorham Inc pf	300	13	11½	11½	....
Gotham Knitb	300	¼	¼	¼	....
Graymur Cor..	1,100	18	16¾	17	— 1
Grief Br Inc..	50	9	9	9	....
Grocer S M pf	60	10	10	10	....
Gro. St Pr Inc	1,100	1¾	1¾	1¾	— ⅛
Gt A&P 1st pf	100	120	119½	119¾	— 2
Do new	750	188	178½	180	— 9
Guardian Inv.	800	¾	¾	¾	....
*Guard Law....	100	7	7	7	....
Gulf Oil Pa..	3,100	48	40¾	42¼	— 1½
H					
Hach'ter Lind.	300	15¼	14	15¼	—
Ham Gas vtc	2,100	2	1⅝	1⅝	— ⅛
Han Page pf	400	1⅜	1⅜	1⅜	....
Hap Cndy Inc	900	⅛	⅛	⅛	....
Harbison-Wlk	100	45	45	45	....
Haseltine Cp..	1,100	8¾	8¼	8¼	— ⅛
Hecla Min	500	⅛	⅛	⅛	....
Helena Rub...	1,400	1⅜	1⅛	1⅜	+ ⅛
H Wkr G&W	9,300	5¾	4	5⅛	— ⅜
Hires Co	1,100	22¾	20	20	— 3
*Holg Gold M	2,900	6	4½	4½	— 1½
Holo Phone..	500	8¾	7¾	7¾	....
Holt Co	100	15	15	15	....
Hom Air Cond	400	34	33	33	— 4
Hud B M & S	9,300	3	2¾	2⅞	— ⅛
Hum Oil A & B	6,300	55	49⅝	49⅝	— ⅜
Hurlers & Del	500	3	3	3	....
Do pfd.....	100	75	75	75	....
Hydro El Inc..	600	12	11¾	11¾	+ 1⅜
Hygrade Food.	1,500	3	2¾	2¾	— ⅛
I					
IllP&L 6% pf	200	81½	80	81	— 1
Imp Oil Can..	17,500	10¼	8⅞	9¼	— 1⅛
Do pfd.....	1,500	10	8¾	9¼	....
Imp Tob Gt Br	500	14¼	14¼	14¼	— 4
Ind Type Le..	900	8½	6	8	....
Ind Ter I O A	1,400	6½	6	6½	— 1⅛
Do B.....	300	6¾	6¾	6¾	— 1⅛
Ins Co N Am	2,700	41⅜	35¾	38⅜	— 2⅝
Insull Util....	2,300	13	12	13½	— ⅛
Insur Sec....	2,200	5¼	4	4½	— 1⅛
Inter Petrol..	6,200	3	⅝	3	....
Int Cigar M..	900	35	34½	34½	— 1
Int Hy El pf..	300	34	34¼	34¼	....
Do wars	300	1	1	1	....
Inter Pet 42,100		9¾	8¼	8⅝	— 1
Inter Prod....	500	21¼	21¼	21½	....
Int Sup Pow.	3,300	20	15⅜	15⅝	— 6
Int Util B..	14,900	4¾	3	4¼	— ⅜
Do war	2,700	⅛	⅛	⅛	....
Intst Hosiery.	100	6	6	6	....
Intst Pow 7% p	30	61¼	61¼	61¼	— 3
Intst Equities.	1,500	1¼	1	1	— ⅛
Do cv pfd..	1,100	14	12	14	— 3½
Irv Air Cht..	3,500	7⅜	5	6¼	+ ⅝
Ital Superpw.	3,100	2¼	1⅞	1⅞	— ⅜
Do deb rts.	1,400	1	¾	¾	— ⅛
J					
Jeff El 6% pf	200	108	108	108	....
Jonas Naumb	400	¼	⅞	¼	....
Do pfd.....	100	5¾	5¾	5¾	....
K					
Ken Rad Tube	100	6	6	6	....
Kirkland Gold	100	¼	¼	¼	....
Kleinert	500	4½	4	4¼	— ⅛
Klein D R Co	300	13	12¾	12¾	....
Kobacker Stor	100	6	6	6	....
Kolster Brand	3,900	1⅜	1⅛	1⅜	+ ⅛
Kress S H....	500	10⅜	10⅜	10⅜	....
L					
Lack Sec new	2,100	32	29	29¾	— ⅜
Land Co Fla..	100	⅛	⅛	⅛	....
Lake F & M..	100	1¾	1⅛	1⅜	— ⅛
Lefct Ri C n	500	6	5	5	— 1½
Do pfd.....	1,800	22¾	20	20	....
Leh Coal Nav	1,600	16⅜	14½	15½	— ⅜
Leonard Oil..	12,800	⅝	⅝	⅝	....
Lerner Strs..	800	15½	11	15½	+ 3⅜
Lion Oil	400	3¼	3⅜	3⅜	— ⅛
Lone Str Gas.	29,900	10¼	8¼	10	— ⅛
Long Isl Lt..	4,700	29⅜	25¼	26⅜	— 1¼
Do pfd.....	90	109	108¼	108¾	— 2⅜
La L & E....	2,900	⅝	⅜	⅝	....
M					
Magdalena S.	5,900	⅞	⅞	⅞	....
Mangel Stre p	100	1⅞	1⅞	1⅞	....
Mapes Cons M	800	38	36	37	— 1½
Marray Oil ..	800	4	3¼	3¼	....
Mar St Shovel	400	2⅞	2⅜	2⅜	....
Mass U Assn	300	3⅜	3¼	3¼	— ⅛
Mavis Bott Co	1,300	1¼	1¼	1¼	— ⅜
McNeil Mach..	3,300	10⅛	8	8	— 2
Mead J & Co	3,600	56⅝	53	53	— 5½
Mesta Mach..	900	19	17	18½	— 3½
Mem Nat Gas	1,900	7	5⅜	6	....
Mere Str	1,200	23	22½	23	....
Mer Ch & S	200	3¼	3¼	3¼	— 1⅜
Metro Ch Str	400	⅝	⅝	⅝	+ ⅛
Met Edis 6 p	25	96½	96½	96½	— 4½
Metal Tex pfd	100	34	34	34	....
Mex Petrol..	100	8¾	8⅜	8⅜	— ⅜
Do reg.....	2,100	15⅜	13⅜	15	— ⅝
Brit Col Pw A	25	25	25	25	— 4
Buckeye P L..	700	26½	26½	26½	— ⅝
BulvaWatch pf	5,700	26¼	24¼	24⅝	— 1⅜
Do cvt pfd..	300	100	100	100	— 2½
BulvaWatch pf	800	20¾	19¼	19⅝	....
B H & Sulliv	1,800	22½	22¼	22⅝	+ 1
Burco Inc....	300	2	2	2	— ⅛
Do cvt pfd..	1,800	40	38	38	....
BurmaCor Ltd	1,800	1¾	1¼	1¼	....
Butler Bros...	300	3	3	3	— ⅛
Bwana L Cop	1,700	⅝	⅝	⅝	....
C					
Cable A W A	700	⅝	⅝	⅝	....
Do B.....	8,900	⅝	⅝	⅝	....
Cable Radio ..	500	1	⅞	⅞	— ⅛
C A M vtc nw	1,500	¼	¼	¼	....
Can Mar Wire.	14,200	1¾	1¾	1¾	— ⅛
Car Sync nw.	19,800	2	1⅝	1⅝	....
CarnaCo A ..	100	13⅜	12¾	12¾	— ⅝
Do B.....	200	6	5	5	....
Carnation Co..	1,100	21	20	20¾	— ⅝
Cen Me Pow..	300	102	102	102	....
Cent Pow Svc	500	18¾	13	13	....
Cen Hud G&E	600	18	17¼	17¾	+ ⅛
Centrif Pipe ..	3,300	4½	4	4	— ⅝
Cen Sts Elec..	37,500	5¾	4	5	— ⅝
Do war	100	5	5	5	....
Do cvt pfd..	100	59¾	59¾	59¾	+ 8¼
Cen Pub Svc A	8,200	5	4¼	4¼	— ⅜
C West P S A.	600	17¾	17	17	— ⅜
Chas S W Ut..	1,300	10	9¼	9¼	— 1¼
Chas Str Stk..	900	8½	7	7	— 1⅜
Charis Corp ..	100	20	20	20	....
Do A war	100	1¾	1¾	1¾	....
Chesebro Mfg	100	98½	98½	98½	— 5
Chain Belt Dev	1,800	1	1	1	....
Childs pfd	20	80	80	80	....
Cities Svc ..197,500		8¾	6¼	7⅞	....
Do pfd.....	2,200	60¾	55¼	55¾	— 2
Cit S P 7% pf	170	78	73	73	— 9¼
Do 6% pfd..	250	64	62	62	— 9
City Radio Stn	300	17½	15	15	— ⅛
Cl Neon Lts..	7,500	2¾	2	2⅜	— ⅛
*Clev El Ill....	11,100	37	34	34	— 5½
Clev Tract	1,100	3¾	3	3	— ⅛
Cohn Rosen ..	100	5½	5½	5½	— 1¼
Columbia Sys.	5,500	¼	⅛	⅛	....
Colon Oil	3,300	1⅝	⅝	⅝	— ⅛
Col Oil&Gas..	21,500	2¾	2	2	— ⅝
*Columbia Pict	600	6¼	5¼	6¼	....
Do pfd.....	1,100	74	54	58	— 9¾
Com H AmEl..	25	32¼	32½	32½	....
ComAlco war.	115,200	1⅞	⅜	1	....
Cmwlth Edison	575	164	154	157	— 14¾
Comstk Tunnel	600	⅜	⅜	⅜	....
Com Wat Svc.	1,300	8¼	4⅝	8¼	— 1⅜
Conn Airsystem	300	4¼	3	4¼	— ⅜
Cons Cop Min.	1,100	1¼	1¼	1¼	....
Con G&El Balt	4,500	74	67	70	— 1¾
Do pfd A....	175	107¾	107	107	— 2
Cons Gas (Bal	1,200	94	92	94	— 4¼
Cons Gas Ut A	900	4¼	3	3	— ⅜
Do B.....	800	4	4	4	....
Cons Ret Stra..	100	9¾	9¾	9¾	....
Cons Royalty..	4,600	1⅜	1⅛	1⅛	— ⅛
Consol Shr A pf	175	10	10	10	— ⅞
Copeld Prod..	200	5¾	5¼	5¾	....
Copper Bess..	700	5	5	5	....
Do pfd.....	100	10¾	10¼	10¼	— 1¾
Corp Corp	19,700	7¾	6	6	— ¼
Corp Sec Chi	1,600	7	6	7¼	— ⅜
Corron & Rey	500	2	1⅝	2	....
Do pfd A....	2,100	18¾	14	17⅜	— 5
Courtauld Ltd	100	7¼	7¼	7¼	....
Coaden Oil....	3,800	1¼	1	1¼	....
Creole Syndi..	10,800	2¾	1⅞	1⅞	— ⅛
Crock & Whir	3,800	7	6¼	6¾	— ⅜
Crown Cent..	300	⅝	⅛	⅛	....
Cru Ck Int A	1,800	3	2¼	2¾	— 1
Cuban C Pr w	100	¼	⅛	⅛	....

	Sales.	High.	Low.	Close.	Net chge.
Pub S Nor Ill	50	175	175	175	— 1
Pug Sd P&L p	50	89½	89	89½	+ 4½
Pure O 6% pf	240	60¼	59¼	60	— 1¾
Q					
QRS Devry ..	75	1⅝	1⅜	1⅝	....
Quaker O pfd	70	117	117	117	— 3½
R					
Radio P Corp	100	1¼	1¼	1¼	....

FIND EMPLOYE STOCK PLANS ON SEVERE TRIAL

N. Y. Central Reimburses Workers for Loss.

[Chicago Tribune Press Service.]

New York, Sept. 27.—Current conditions in the stock market have provided a test period for employé-stock subscription plans, it was remarked in financial circles last week.

A survey of companies which made these offerings elicited statements that employés who found the price on stock to which they were subscribing was above the market quotation were with few exceptions under no compulsion to continue subscribing. The exceptions were in cases where the contract between company and employés did not provide for withdrawal of installments paid on account of stock purchase.

May Have Money Back.

The New York Central management went to the extent of reminding employés that they could have installments for stock subscriptions returned with 4 per cent interest. This stock was offered to employés at 130. It closed yesterday at 62½. Pennsylvania advised employés who were offered their stock at par of 50 may withdraw installments with 5 per cent interest. Pennsylvania closed at 33.

The American Telephone and Telegraph company has employés subscribing for stock at 130 and 150 in accordance with two offers, the stock closing yesterday at 135. It was said by the company's headquarters that no offer was made to encourage thrift but that employés who wished to withdraw installments for purchases of stock in the market or other purposes could do so and receive 6 per cent interest. Direct purchases of A. T. & T. stock in the open market might conceivably act as a measure of support, it was suggested.

Offered 6 Per Cent Investment.

International Telephone and Telegraph corporation employés subscribing in installments for stock of their company at 50, the offering price to employés, may also withdraw deposits with 6 per cent interest. The last closed at 17¾.

Last January United States Steel corporation employés were offered common stock at 140, the closing price of which yesterday was 77¼. Employés who withdraw from this offer receive 5 per cent on their deposits. At the end of 1930, Bethlehem Steel corporation employés numbering 17,- were buying its preferred stock at 125.

ASKS DEPOSIT OF SOUTHERN BONDS NOW IN DEFAULT

The protective committee, formed in the interests of holders of about $32,- bonds of Asheville, N. C., Buncombe county, and several school, sanitary, water, sewer, road and bridge districts in Buncombe county, has issued a request that holders deposit their bonds promptly with the Chase National bank, as depository, under the terms of a deposit agreement dated Sept. 14, 1931.

Funds received from any community to the committee are to be credited only to the deposited bonds of that community. The agreement provides that no plan involving a compromise or scaling down of the principal amount or interest on the bonds deposited may become effective without the consent of the depositors. The duration of the agreement is five years, or longer if necessary, but not more than ten years.

Principal and interest on various issues of bonds which matured on or after May 1, 1931, are in default and, according to a statement by the committee, such defaults are expected to continue.

Dividends Cut or Passed by 73 Firms During Week

Unfavorable dividend changes in the week ended Sept. 26 again increased over the previous week, says the Standard Statistics company, numbering 73, in comparison with 55 in the previous week. Favorable changes also increased, 34 being reported, against 14 in the preceding week.

Chicago Weekly Curb Market

	Sales.	High.	Low.	Close.	Net chge.
Allied Gas	5500	2	¾	¾	
Amer Gas	300	2¼	2¼	2¼	— ¼
Amer Gas pf	100	¾	¾	¾	
Amer Kneit	450	¾	¾	¾	
Amer Kneit pf	100	¾	¾	¾	
Asbestos Mfg	1,800	3¼	2¾	3	
Asbestos Mfg pf	1,200	3¼	3	3	
Associated Gas	2,800	3¼	2¾	3	
Associated Gas pf	2,800	8¾	6¾	7¾	— ¼
Cent Ill Pub Serv pf	350	37½	35¼	35¼	— 1¾
Cent Pow & Lt pf	750	5¼	5¼	5¼	— ¼
Cent States Elec	3,150	1¾	1¾	1¾	
Cent States Elec pf	2,100	1	1	1	
Chic Nipple Mfg A	100	1	1	1	
Chic Nipple Mfg B	400	60¼	58¾	59	— ¾
Chic Rivet & Mach	1,770	3¾	3¼	3¼	— ¼
Commonwealth Edison	550	4¾	4¼	4¼	— ¼
Commonwealth Edison pf	1,800	1	1	1	
Commonwealth Edison pf	85	6¼	6¼	6¼	— 1¾
Commonwealth Edison pf	800	2¾	2¾	2¾	
Commonwealth Edison pf	500	2¼	2	2¼	— ¼
Commonwealth Edison pf	1,550	1	1	1	
Commonwealth Edison pf	4,300	7¾	5¾	7¼	
Commonwealth Edison pf	2,550	1¾	1¾	1¾	— ¼
Commonwealth Edison pf	1,800	1	1	1	
Consumers Co	85	6¼	6¼	6¼	— 1¾
Consumers Co pf	800	2¾	2¾	2¾	
Consumers Co pf	500	2¼	2	2¼	— ¼
Consumers Co pf	1,000	2¾	2¾	2¾	— ¼
Crane Co	1,400	7¾	7¼	7¼	— ¼
Crane Co pf	1,800	1¾	1¾	1¾	— ¼
Crane Co pf	250	5¼	4¾	4¾	— ¼
Crane Co pf	1,600	8¼	7¾	8¼	—
Crane Co pf	150	3	3	3	
Crane Co pf	200	6¼	5¾	5¾	— ¼
Crane Co pf	675	4¾	4	4¾	— ¼
Crane Co pf	200	6¼	5¾	5¾	— ¼
Crane Co pf	8,600	8¾	7¾	8¾	— ¼
Crane Co pf	2,300	¾	¾	¾	
Crane Co pf	850	5	4¾	4¾	— ¼
Crane Co pf	300	3¼	2¾	3	— ¼
Crane Co pf	300	1¾	1¾	1¾	— ¼
Crane Co pf	275	4¾	4¾	4¾	
Crane Co pf	1,850	21¾	20	20¾	— 1¾
Crane Co pf	2,250	16¾	15¾	15¾	— 1¼
Crane Co pf	200	3	3	3	
Crane Co pf	100	3	3	3	
Crane Co pf	200	2	2	2	— ¼
Crane Co pf	300	2¾	2¾	2¾	— ¼
Crane Co pf	140	4¾	4¾	4¾	— ¼
Crane Co pf	2,000	1¾	1	1	— ¼
Crane Co pf	575	5	4¾	4¾	— ¼
Crane Co pf	1,000	4¾	4¾	4¾	— ¼
Crane Co pf	200	2	2	2	— ¼

FOREIGN BONDS.

	Bid.	Asked.	Low.	Close.	Chge.
Agricultural Mtg Bk 7s A 1957	30	40	30	40	
Agricultural Mtg Bk 7s B 1957	30	40	30	40	
Agricultural Mtg Bk 7s C 1957	30	40	30	40	
Agricultural Mtg Bk 7s D 1957	30	40	30	40	
Agricultural Mtg Bk 7s E 1957	30	40	30	40	
Agricultural Mtg Bk 7s F 1957	30	40	30	40	
Agricultural Mtg Bk 7s G 1957	30	40	30	40	
Agricultural Mtg Bk 7s H 1957	30	40	30	40	
Agricultural Mtg Bk 7s I 1957	30	40	30	40	
Agricultural Mtg Bk 7s J 1957	30	40	30	40	
Agricultural Mtg Bk 7s K 1957	30	40	30	40	
Agricultural Mtg Bk 7s L 1957	30	40	30	40	
Agricultural Mtg Bk 7s M 1957	30	40	30	40	
Agricultural Mtg Bk 7s N 1957	30	40	30	40	
Agricultural Mtg Bk 7s O 1957	30	40	30	40	
Agricultural Mtg Bk 7s P 1957	30	40	30	40	
Agricultural Mtg Bk 7s Q 1957	30	40	30	40	
Agricultural Mtg Bk 7s R 1957	30	40	30	40	
Agricultural Mtg Bk 7s S 1957	30	40	30	40	
Agricultural Mtg Bk 7s T 1957	30	40	30	40	
Agricultural Mtg Bk 7s U 1957	30	40	30	40	
Agricultural Mtg Bk 7s V 1957	30	40	30	40	
Agricultural Mtg Bk 7s W 1957	30	40	30	40	
Agricultural Mtg Bk 7s X 1957	30	40	30	40	
Agricultural Mtg Bk 7s Y 1957	30	40	30	40	
Agricultural Mtg Bk 7s Z 1957	30	40	30	40	
Antioquia 7s A 1945	30	40	30	40	
Antioquia 7s B 1945	30	40	30	40	
Antioquia 7s C 1945	30	40	30	40	
Antioquia 7s D 1945	30	40	30	40	
Antioquia 7s E 1945	30	40	30	40	
Antioquia 7s F 1945	30	40	30	40	
Antioquia 7s G 1945	30	40	30	40	
Antioquia 7s H 1945	30	40	30	40	
Antioquia 7s I 1945	30	40	30	40	
Antioquia 7s J 1945	30	40	30	40	
Antioquia 7s K 1945	30	40	30	40	
Antioquia 7s L 1945	30	40	30	40	
Antioquia 7s M 1945	30	40	30	40	
Antioquia 7s N 1945	30	40	30	40	
Antioquia 7s O 1945	30	40	30	40	
Antioquia 7s P 1945	30	40	30	40	
Antioquia 7s Q 1945	30	40	30	40	
Antioquia 7s R 1945	30	40	30	40	
Antioquia 7s S 1945	30	40	30	40	
Antioquia 7s T 1945	30	40	30	40	
Antioquia 7s U 1945	30	40	30	40	
Antioquia 7s V 1945	30	40	30	40	
Antioquia 7s W 1945	30	40	30	40	
Antioquia 7s X 1945	30	40	30	40	
Antioquia 7s Y 1945	30	40	30	40	
Antioquia 7s Z 1945	30	40	30	40	

FIND BUSINESS TAKES ENGLISH NEWS CALMLY

Wall Street Watches for Other Developments.

[Continued from page 25, column 8.]

24 per cent below gold parity, recovering to $4.24 and declining again to $3.49. The last named rate was not reached even in war time, when the $4.50 figure of September, 1915, was the lowest until 1919. But sterling was artificially supported, between these dates, by the proceeds of England's foreign borrowing. It went to $2.18 in the disordered financial markets of February, when all such support had been withdrawn and nobody knows what war time price it would have reached if sterling had been left to find its own level.

Awaits Price Action.

England has not yet discovered the advancing home prices for commodities which have usually followed such depreciation in the gold exchange market value of a currency. Silver bullion alone rose rapidly last week. It may have foreshadowed movement of other commodities, but the advance from 12 15-16d per ounce to 19½, a rise of 30 per cent, may have had other causes also, when even the New York price for silver moved up 13 per cent at the same time.

But British prices are at least no longer moving in close touch with our own, a much more emphatic marking up of commodity values may come later. The effect of such a movement on England's own position is more or less conjectural. If British prices were not to be raised equivalently to the fall in sterling, the result would naturally be to stimulate British exports and check imports, because the low sterling rate would make foreign purchases in England relatively advantageous and foreign sales considerably less so. But if prices were eventually to rise in exact proportion to the depreciated exchange, then the important consequences would fall on the internal market.

Reductions in Values.

It would mean reduction of real wages in Great Britain and of the real amount allotted in the dole, but it would also mean reduction in the real value of all payments contracted in current funds before last Monday. In the long run, debtors would gain and creditors lose, which to England might be a doubtful benefit, and it would necessarily curtail the real value of remittance to London on account of large British investments in foreign countries.

The result that will be produced in other countries by this British lapse from free gold payments would not in the nature of things be determined instantly. Markets which had been drawing gold from London must now go elsewhere or do without; yet the markets to which such gold had gone are in nearly all instances already abundantly equipped with gold. The German market, being indebted to Great Britain, should be helped rather than hurt by the depreciation of the currency in which remittances must be made.

WE INVITE

inquiry regarding facilities, service, rates and securities of the Associated Gas and Electric System, a major utility serving 1 in 27 electric customers in the United States and its possessions.

Associated Gas and Electric Company

61 Broadway, New York City

NEW YORK WEEKLY STOCK MARKET

Total sales for week.....15,967,193 | Same week year ago.....17,688,320 | Total sales 1931 to date.....633,754,629 | Total sales 1930 to date.....627,688,690

A

Yld. Pct.	1931 High.	1931 Low.	Description	Sales.	High.	Low.	Close.	Net chge.	Close year ago.
....	17¾	8	Collins Aikman	8,100	10¾	8	9¾	— 1¼	15
8.1	93	71	Do pfd	600	90	86½	86½	— 6¼	81½
....	10¾	7¼	Col Beacon Oil	4,000	9¼	8	9¼	+ ¼	13¼
....	19½	8½	Colo Fuel	5,500	10¾	8¾	9¾	— ¼	13¾
12.0	48	20¾	Colo & Sou	300	23	20¾	23	+ 3	64¾
10.6	11¾	....	†Columb Carb	19,500	54	45¾	46½	— 4½	119
9.5	45¾	19¾	Colum G & E	136,300	23½	19¾	20¾	— ¾	58
6.5	109¾	97	Do pfd	1,300	94½	92	92¾	— 2¼	109¼
....	16¾	3¼	†Colum Grap	10,800	5¾	3¼	4¾	— ¾	14¾
14.6	23¼	11	Com Credit	12,100	12½	11	11½	— ¾	23
10.6	35¾	30	Do A	2,300	31¼	30	30	— 1¾	37
7.7	92	76¼	Do 1st pfd	860	87¾	84	84	— 4	95½
7.7	25¾	20	Do pfd	90	23	22	22	— 2¾	25
8.7	25¾	21¼	Do pfd B	480	24	23¼	23	— 1	25½
11.0	24	16¼	Consl Inv Tr	22,400	20	16¾	17¾	— 2¼	30
6.5	106	99½	Do 6½% pfd	560	101½	99¼	100	— 1¼	101
7.6	90	79	Do cv pfd	900	83	79	82	— 6	86
9.1	21¾	9¼	Consl Solv	92,500	13	10¾	11¾	— ¾	23¼
7.1	12	4¾	Com & Sou	349,200	7	6¼	6¾	— ¾	13¾
7.6	100¾	77	Do pfd	3,800	82¾	77	79	— 5¼	102¾
8.3	114½	6¾	Compuware	29,000	12¾	10¾	11¾	+ ¼	10¾
20.4	37¾	23	Cons Cir	1,100	28½	23	23½	— 5¼	36
11.2	73	53	Do6½%pfww	630	58½	53	57½	— 2¼	70
9.6	80	64½	Do pfd	130	73	70	72¾	— 1	78
8.7	34¾	29	Conde Nast P	1,100	30	29	30		
11.1	30¾	7¾	†Congress Cig	3,100	9¾	7¾	9¼	+ ¾	23
....	15	3¾	Cons Film	7,200	6	3¾	6	+ ¾	19¼
21.1	18¾	9¾	Cons Film pfd	8,500	11	9¾	10¾	— ¾	36
5.5	109¾	71¾	Cons Gas	248,800	78¾	71¾	72¾	— 3¾	100¾
5.0	107	101¾	Do pfd	5,100	104½	101¾	101¾	— 3¾	105¾
9.5	15¾	10¾	Cons Laund	3,000	11¼	10	10	— ¾	24
27.3	42¾	20	C R R C 6% pf	1,700	23¾	20	22	— 1	45
....	1¾	¾	Cons Textile	100	¾	¾	¾	— ¼	¾
....	8¾	2¾	Cont Corp	1,800	2¾	2¾	2¾	— ¼	16½
20.4	3¾	3	Do B	1,500	1	1	1	— ¼	4½
....	20	5¾	Cont Baking	8,400	7¾	5¾	6¾	+ ¾	26¾
16.3	77¾	41¾	Do pfd	6,800	50	43¾	50	+ 7	77¾
....	6¾	2	Do B	12,300	1¾	1	1	— ¾	3¾
6.5	62¾	38½	Cont Can	2,500	42¾	38½	38½	— 3¾	52¾
....	16¾	5¼	Cont Dia Fiber	3,200	6	5¼	5¾	— ¼	53
9.7	51¾	23¾	Cont Insur	14,200	28¼	23¾	25¾	— 2¼	53
....	8¾	2¾	Cont Mtrs	7,300	1¾	1¾	1¾	— ¼	3½
....	4¾	1¾	Cont Oil Del	32,200	7¾	6	6¾	— ¼	15¾
....	12	5	Cont Shares	12,200	2¾	1¾	2	— ¼	15¼
6.4	80¾	44	†Corn Prod	48,800	50¾	44¾	44¾	— 3¼	83¾
8.0	152¾	140¾	Do pfd	170	145	140¾	140¾	— 3¼	151
....	18	4¼	Cour Co	13,800	5	4¼	4¾	— ¼	16
9.5	34½	20	†Cream o' Wh	2,500	23½	20	21	— 2	39½
....	19¾	11¼	Crex Carpet	800	12¾	11¼	12¾	— ¾	15½
....	3¾	3¾	Crosley Radio	800	3¾	3¾	3¾	— ¼	12
....	45¾	30¾	Crown C A	2,100	30	28¾	28¾	— 1¾	45
9.0	34¾	20¼	Do pfd	300	30	29	29	— 1	
9.8	68	41	Crown wp 1 pf	10	41	41	41		80½
....	6¾	2	Crown Zeller	300	3¼	3¼	4		8
....	60	30½	Crucible Steel	4,100	36½	32	32¾	— 1¾	69¼
11.1	106	63	Do pfd	560	71¾	62	62	— 8	113
....	5¾	2	Cuba Co	1,600	3	2	2¼		7
....	6¾	2¼	Cuban Am Sug	4,300	3¼	2¾	2¾	— ¼	18
....	25	15	Do pfd	100	18¼	15	15½	— 2¾	33
....	2¾	....	†Cuban Cane P	2,900	1	¾	¾	+ ¼	1¼
....	1¾	¼	Cuban Dom S	21,000	¾	¼	¼	— ¼	¾
10.8	48¾	35¾	Cudahy Pkg	600	37¾	36¾	37¾	— 1¾	43
....	57	50	†Curtis Pub	5,400	55	50	50	— 5¼	118
7.0	116¾	100	Curtis Wright	46,300	2¾	1¾	2	— ¾	6¾
....	5¾	1¾	Curtiss Wright	46,300	2¾	1¾	2	— ¾	4¾
....	2¾	....	Do A	3,500	3¾	2¾	3	— ¼	6¾
9.4	107	85	Cushm S'ds p	110	90	85	85	— 4	114
8.0	112	88	Do pfd	140	101	88	90½	— 9¾	56
....	41	12¾	Cutler Ham	3,600	14½	12¾	14¾		56

B

....	27¾	8	Baldwin Loc	28,900	10¾	8	9	+ ¾	28¾
13.2	104½	54¾	Do pfd	50	55	53	53	— 1¾	110¾
14.3	87¾	31	Balt & Ohio	99,400	35¾	31	33¾	— 1¾	104¾
6.0	80¾	50	Do pfd	1,100	51¾	50	51	+ 1	82¾
6.4	107	101¼	Bamberr pfd	110	102¾	101¾	101¾	— ¾	108
9.6	66¾	36	Bangor Ar	1,100	40	38	38	— 3	69¾
6.8	113½	99¾	Do pfd	180	103¾	103¼	103¾	— ¼	117¾
....	10	2¾	Barker Bros	210	3¼	2¾	2¾	— ¼	15
21.1	66	28¾	Do pfd	160	30	29¾	30	+ 1¾	
....	14¾	5	Barnsdall A	37,900	6¾	5	6	— ¾	19¾
8.8	33	22	Baruk Cigars	200	24	22	24	+ 2	39½
9.2	90	76	Do 1st pfd	200	76	76	76	— 1	97
8.2	81	66	Beatrice Crm	7,300	51	48	48	— 2	79
7.1	111	88	Do pfd	1,000	104	98	98	— 5½	107
6.8	62	44	Beechnut Pk	1,600	48	44	44	— 1¾	85
....	6¼	1¾	Belding Bros	9,600	2¾	1¾	2¼	— ¼	7¾
8.4	64	45¾	BellNAy pr pfd	1,000	67¾	64½	66	+ 4	77¾
5.9	25½	14¾	Bendix Avia	64,700	18¾	15¾	16¾	— ¾	24
6.8	46½	29	Best & Co	11,900	32¾	29	30¾	— 1¾	45¾
6.4	70¾	31¾	Beth Steel	134,400	37¾	31¼	34¾	— 1¾	57
7.6	123¾	90	Do 7% pfd	3,500	97¾	90	91¾	— 5¼	129
10.0	29	8	Blaw Knoz	4,700	12	8	10¾	+ 4	81¾
....	20¾	16¼	Blooming Bros	60	18¼	18¼	18¾	....	25
5.9	43	20¾	Bohn Al & Br	20,000	28¾	23¾	25¾	+ 1¾	76
6.7	66¾	60	†Bon Ami A	500	65¾	60	60	— 3	70
....	2¾	¾	Booth Fish	100	¾	¾	¾	— ¼	2¾
6.8	76¼	43¾	Borden Co	76,900	47¾	43¾	44¾	— 2¾	78
7.7	30¾	11¾	Borg Warner	20,800	14¾	11¾	13¾	— ¾	21¼
....	28	8	Boston & Me	200	23	23	23	+ 4	79
....	9¾	1	Bastanz Mills A	800	2	1	2	+ ¼	24
15.9	22¾	8¾	†Brigss Mfg	36,500	10¾	8¾	9¾	+ ¾	16¾
18.5	24½	10	Briggs & Str	2,300	11	10	11	— 1	10
....	8¾	1	Brockway M T	2,400	1	1	1	— ¼	10
6.9	60¾	39¾	Brklyn M Tun	37,600	45	39¾	45	— ¾	74¾
7.4	78¾	50	Do 5½ p stpd	1,900	64¾	58½	64½	+ 1	89¾
6.9	71¼	51¾	*BrklynQuFy p	900	56	52	55	— 4	102¾
5.3	128¾	94	Brklyn Un Gas	8,500	102¾	94	98	— 3¾	128¾
7.9	45¾	32¾	Brown Shoe	900	39	38	38	— 1¼	58
5.9	119¾	117¾	Bruns Balke C	4,700	134¾	118¾	118¾	....	118
....	15	4¼	Bruns Balke C	5,700	5¾	4¾	5¾	+ ¾	15
....	9¼	3	Bruns Term	1,900	4	3	3	— ¾	21¼
....	20¾	8¼	Bucyrus & B	5,700	7	5¾	6¼	+ ¾	21¾
....	34¾	8	Do cv pfd	3,300	9¾	9	9¼	+ ¾	37
....	50	30	Do pfd	80	30	30	30	— 10	60
16.7	13	4¾	Budd Wheel	8,300	7	4¾	6¾	+ ¾	8¾
....	23	5	Bullard Co	4,100	7	5	6	— 1	27
12.3	18¾	6¾	Bulova Watch	3,600	7	6¾	6¾	— ¾	27
10.5	30¾	16¾	†Burr Add M	20,900	20¾	18¾	19	— ¾	30¾
....	10	5	Burns Br A ctf	100	5	5	5	— ¼	
14.7	31	17	Bush Terminal	2,000	18¼	17¾	17¾	— ¼	33¾
10.3	104	68	Do deb	100	70¾	68	68	— 2¼	109¾
7.6	113	97¼	Bush Term pf	70	97¾	92½	92½	— 7½	115¾
....	2¾	1¾	Butte C & Z	2,000	1¾	1¾	1¾	....	2
....	1¾	¾	Butte & Superi	2,100	¾	¾	¾	....	1¾
9.9	109¾	70¾	Do pfd	10	70¾	70¾	70¾	— 3¾	110

C

11.1	88	18¼	Cal Pack	2,900	19¾	18¾	18¾	— ¾	90
....	1¾	¾	†Callah L & Z	2,500	¾	¾	¾	+ ¼	¾
....	43¾	23¼	Cal & Aris	4,600	28	25	25	— 3	44¾
....	11¾	4	Cal & Hecla	2,200	4¾	4¾	4¾	— ¼	14½
....	16¾	7¾	Camp W C F	2,900	9	7¾	7¾	— 1¼	16¾
16.7	45	17¾	Can Dry G A	13,600	23	17¾	18¾	— 4¾	59¼
7.7	35¾	14¾	Can Pacific	55,400	17¾	14¾	15¾	— 3¾	43¾
15.0	36	12	Anchor Can	700	14¾	12	13¾	— 1¾	43¾
....	19	7	Anchor Copper	1,900	7¾	7	7	— 1	17¾
....	18	8	Archer Dan	2,800	10	9	9¾	— ¼	20
....	4½	1¾	Armour&Co A	12,300	1¾	1¾	1¾	— ¼	4¾
....	2¾	¾	Do B	6,100	¾	¾	¾	— ¼	4
....	47	7	Do pfd	600	34	34	34	— 1¾	55¾
28.9	72	27	Arm Del pfd	2,700	31	27	27	— 6¼	74
....	9	3¾	Arnold Consta	1,300	5¼	4¼	4¾	+ ¾	7¾
8.7	20½	11¾	Art Metal	300	11¾	11¾	11¾	— 1	
....	15	7	Assoc Apparel	6,600	12¾	7	7¾	— 4	24¾
10.2	29¾	12¾	Asso D Gds	2,300	14¼	12¾	13¾	— ¾	31¾
11.8	85	60	Do 2d pfd	200	62	61	61	....	
8.8	203¾	....	Atchison	30,700	124¾	103	113¾	+ 5½	208¾
8.2	108¾	98	Do pfd	2,000	104¾	98	97	....	106
10.6	120	70	†Atl C L	3,400	76¾	70	70	— 2	136¾
27.0	53¾	18¾	AGA WI pfd	400	19	18¾	18¾	— ¼	
8.3	23¾	11	Atl Ref	73,800	13¾	11	11¾	— ¾	29¾
13.5	54	27¾	†Atlas Powder	1,200	27¾	27¾	27¾	— 3¼	65¾
7.3	99¾	82¾	Do pfd	10	82¾	82¾	82¾	....	
19.1	13½	5¼	Atlas Stores	1,400	6	5¼	5¼	— ¾	26
3.5	295¼	101¼	††Auburn Au	74,600	128¾	110	115¾	— 1¾	295
....	2¾	½	Austin Nichols	300	1	1	1	— ¼	3¾
16.2	28	15¾	Do A	1,000	19¾	18¾	18¾	....	22
....	2¼	1	Auto Sales	1,500	1¼	1	1	— ¼	1¾
....	5	2	Do pfd	60	2	2	2	....	6
....	6¼	2¾	Aviation Corp	27,200	3¾	2¾	3¼	— ¼	4¾

B

....	27¾	8	Baldwin Loc	28,900	10¾	8	9	+ ¾	28¾
13.2	104½	54¾	Do pfd	50	55	53	53	— 1¾	110¾
14.3	87¾	31	Balt & Ohio	99,400	35¾	31	33¾	— 1¾	104¾
6.0	80¾	50	Do pfd	1,100	51¾	50	51	+ 1	82¾
6.4	107	101¼	Bamberr pfd	110	102¾	101¾	101¾	— ¾	108
9.6	66¾	36	Bangor Ar	1,100	40	38	38	— 3	69¾
6.8	113½	99¾	Do pfd	180	103¾	103¼	103¾	— ¼	117¾
....	10	2¾	Barker Bros	210	3¼	2¾	2¾	— ¼	15
21.1	66	28¾	Do pfd	160	30	29¾	30	+ 1¾	
....	14¾	5	Barnsdall A	37,900	6¾	5	6	— ¾	19¾
8.8	33	22	Baruk Cigars	200	24	22	24	+ 2	39½
9.2	90	76	Do 1st pfd	200	76	76	76	— 1	97
8.2	81	66	Beatrice Crm	7,300	51	48	48	— 2	79
7.1	111	88	Do pfd	1,000	104	98	98	— 5½	107

BONDS SUFFER SHARP LOSSES IN HEAVY TRADE

Britain's Action Induces Liquidation.

New York, Sept. 27.—(AP)—The bond market contributed its share to the historic financial events of the past week.

Sharp losses occurred throughout the list, although the market toward the close of the period had a fairly steady tone.

The overshadowing influence was the decision of the British government over the previous week-end to go off the gold standard. This action induced wholesale liquidation which resulted in numerous new records for low prices of many individual bonds, the lowest average prices in about a decade and the largest daily turnover, on Thursday, in a year and half. The widest losses occurred on Monday.

Urgent Liquidation.

From the wide losses between sales, especially in the foreign issues, it was apparent that buying orders at prices even approximately near previous sales were absent and that urgent liquidation was the dominating influence.

The suspension of gold exports by the Danish government on Tuesday was a minor bearish influence, promptly reflected in the recession in Danish bonds. Reports of possible similar developments by other Scandinavian countries contributed to the sag in prices.

The nervous fluctuations of other security markets resulting from the same causes encouraged liquidation by interests which destire to maintain strong liquid positions at such times.

U. S. Loans Recede.

Evidence of this condition appeared in the recession in United States treasury and Liberty loans. Several of this group sold at new low prices for this year. The two most recent issues, the treasury 3s of 1951-'55 and the 3½s of 1946-'49, sold at discounts and several of them made net losses of one point or more, which are substantial declines of this group.

With such unsettlement throughout the bond market it was to be expected that offerings of new issues would be at a minimum. Such bonds as were floated consisted of small amounts of municipal issues.

Two reports of an unfavorable nature, which had wide circulation at times, proved groundless. Explanations of the slump in government and gilt edge corporate issues included the fear that the American Legion convention would adopt a resolution demanding immediate cash payment of bonus insurance certificates and that the rediscount rate of the federal reserve bank would be advanced following the rise in acceptance yield rates.

OFFICIAL WEATHER FORECAST.

The official forecast for today and tomorrow and yesterday's table of records follow:

Upper Michigan, Wisconsin, Iowa, and Kansas—Fair Monday, and probably Tuesday; somewhat warmer.

Ohio—Fair with slowly rising temperature Monday; Tuesday fair and warmer.

Minnesota and Nebraska—Fair and slightly warmer Monday; Tuesday increasing cloudiness.

North Dakota—Generally fair; slightly warmer in east portion Monday; Tuesday scattered showers, followed by cooler in west portion.

South Dakota—Fair; slightly warmer in east portion Monday; Tuesday mostly cloudy.

Place of observation.	Highest temperature.	Lowest temperature.	Precipitation.	Weather today.	Weather tomorrow.
State of weather.					
Sept. 27, 1931, 8 p. m.					
—Central time.					
East central states—					
Atlanta, clear	86	64	.04		
Cairo, clear	90	68	.54		
Chicago, clear	67	54	.04		
Cincinnati, clear	76	60	.54		
Cleveland, cloudy	70	54	.02		
Detroit, clear	68	52	.36		
Evansville, cloudy	86	62			
Indianapolis, cloudy	76	56			
Fort Wayne, clear	68	50	.04		
Grand Haven, clear	68	50	.04		
Grand Rapids, clear	68	50	.04		
Green Bay, clear	66	50	.04		
Huntington, clear	76	58	.04		
Kansas City, clear	86	62			
Louisville, clear	86	64			
Marquette, clear	62	46	.04		
Memphis, clear	86	64	.04		
Milwaukee, clear	66	52	.04		
Nashville, cloudy	86	64	.04		
Oklahoma City, clear	86	62			
Rapid City, cloudy	84	58			
Sioux City, clear	84	62			
Springfield, clear	84	62			
Toledo, cloudy	68	54	.04		
Wichita, clear	86	62			
Eastern states—					
Albany, cloudy	76	52	.04		
Atlantic, clear	76	58	.04		
Boston, clear	72	54	.04		
Buffalo, clear	68	52	.04		
Charleston, clear	86	68	.04		
New York, rain	72	58	.69		
Philadelphia, clear	76	58	.04		
Pittsburgh, clear	74	56	.04		
Washington, cloudy	82	62	.04		
Gulf states—					
Abilene, cloudy	92	70			
Amarillo, clear	86	68			
Brownsville, clear	92	74			
Brownsville, cloudy	92	74			
Corpus Christi, clear	92	74			
Galveston, clear	86	76			
Houston, clear	90	70			
Mobile, clear	86	68			
New Orleans, clear	86	70			
Harvey, clear	90	70			
Shreveport, clear	90	68			
Vicksburg, clear	86	68			
Wichita Falls, clear	92	70			
Mountain states—					
Boise, clear	82	54			
Butte, clear	76	44			
Denver, clear	82	54			
Havre, clear	76	48			
Helena, clear	76	46			
Lander, clear	82	52			
Medicine Hat, clear	76	46			
Miles City, clear	82	52			
Modena, clear	82	52			
Salt Lake City, cloudy	82	58			
Santa Fe, clear	84	52			
Yellowstone, clear	76	46			
Pacific states—					
Fresno, clear	94	58			
Los Angeles, clear	86	66			
Portland, cloudy	76	54			
San Diego, clear	78	68			
San Francisco, clear	74	58			
Seattle, clear	72	54			
Spokane, cloudy	78	52			
Walla Walla, cloudy	82	54			
Canadian—					
Battleford, cloudy	72	44			
Calgary, cloudy	68	42			
Edmonton, cloudy	66	40			
Medicine Hat, cloudy	76	46			
Montreal, clear	70	48			
Quebec, clear	68	44			
Qu'Appelle, clear	70	46			
Swift Cur., cloudy	76	46			
Toronto, clear	70	48			
Winnipeg, clear	70	46			

NEW YORK WEEKLY BOND MARKET

Total sales for week.....$107,700,000
Same week year ago.....$66,800,000
Total sales 1931 to date...$2,104,700,000
Total sales 1930 to date...$2,031,700,000

U. S. GOVERNMENT BONDS.

No. thous.	High.	Low.	Close.	Net chge.
95 U S Lib 3½s				
1932-'47	102.6	101.16	101.16—	.21
102 do 1st 4½s				
1932-'47	102.27	102.15	102.17—	.11
2,931 do 4th 4¼s				
1933-'38	104.27	104.5	104.5 —	.21
5 do 4th 4¼s				
reg	104.21	104.21	104.21+	.1
445 Treas'y 4¼s				
1947-'52	110.22	109.4	109.4 —	1.24
1,657 do 4s 1944-'54				
1954	106.20	105.4	105.4 —	1.25
5,210 do 3s				
1951-'55	99.20	98.16	98.19—	.27
723 do 3½s				
1946-'56	104.21	103.18	103.18—	1.4
627 do 3½s				
1943-'47	101.22	100.20	100.20—	1.3
2,359 do 3¼s				
1946-'49	100.28	99.15	99.15—	.31
450 do 3¼s				
1941-'43				
March	101.22	100.12	100.12—	1.6
1,869 do 3s				
1940-'43	101.22	100.12	100.12—	1.11

DOMESTIC.

No. thous.	High.	Low.	Close.	Net chge.
11 Abr & S 5½s '43	94½	90	94½—	1½
15 Alas Gd 6s A '25	6	6	6 —	¼
31 do 6s B 1926	6	5¾	5¾ —	....
3 Al PWP 1st 5s'48	59	59	59 —	2½
220 Allez Cp cv 5s'44	57	40	53 +	7¾
409 do cv 5s '49	50	40	50 +	5½
1 Alleg Y gen 4s'42	97½	97½	97½—	....
20 Allis-Ch 5s	37.101½	99	99 —	2½
10 Am Bi Sur 6s '35	31	31	31 —	4
8 Am Chn db 6s'33	97¼	96½	96¾—	¼
10 Am Cyan 5s '42	86	85	85 —	1½
299 Am& FP 5s 2030	61½	53	57 —	6
9 Am Ice 1st 5s'53	75	73½	73½—	1½
115 AlG C cv 5½s'49	90	80	84 —	6
149 Aml C cv 5½s'49	77¼	73¼	76 +	6
13 Am Mch F 6s'39	106¼	104¼	104¼—	....
42 Am Met 5½s '24	62	55	60 +	2
52 AmN Gas 6s'41	42	13½	13½—	1½
147 AmS & R 5s '47	100½	99¾	99¾—	....
129 Am Sug 6s '37	103¾	102½	103½—	....
441 Am T&T 5½s'43	109	106	107¼—	2¾
445 do a f 5s '60	106¾	104	104¼—	1
162 do col 5s '46	106¾	105¾	106¼—	....
1,009 do deb 5s '65	106½	104¾	104¾—	1½
113 do cv 4½s '39	117	114	116 +	¾
7 do col 4s '36	103¾	103½	103½—	....
26 Am Ty F 6s '40	101¾	101	101 —	....
46 Am WWI 5s'34	100	99	100 +	¾
82 do 6s 1975	93	88¾	90 —	2
5 AmWP 1st 6s'47	44	44	44 —	....
5 Ann Arbr 4½s	41	40½	45 —	....
1 A&MBTar 5s '54	99½	99½	99¼+	¼
56 Armr r c 4½s '39	73	67	70 +	1
279 do Del 5½s '43	59½	53	56 —	3
27 Armr Ch cv 4s'40	80½	80	80 —	¾
13 Assoc Oil 6s '35	103	101	103 +	¾
273 AT&SF gen 4s'95	97½	94	96 —	....
6 do adj 4s '95	95	95	95 +	2½
6 do adj 4s stp '95	94	89	92 +	1
3 do cv 4s '1960, 55	95	94¾	94¾—	....
4 do cvt 4s 1909	98	98	98 —	....
182 do cvt 4½s '48	110	103	106½+	1
24 do tr r 4s '58	88	85	85 —	3½
10 do 4½s CAadv'62	98¾	97¾	98 —	....
6 A Ac L 5s'44	100¾	99	99 —	1½
4 A Knox&C 4½s'57	97½	87½	87½—	2
81 A C L 1 conv 5s'53	95½	93¾	94 —	....
12 do L&Ncol tr4s'52	78	77	78 +	3
2,931 do 4th 4½s				
1933-'38	104.27	104.5	104.5 —	.21
5 do 4th 4½s				
reg	104.21	104.21	104.21+	.1
445 Treas'y 4¼s				
1947-'52	110.22	109.4	109.4 —	1.24
1,657 do 4s 1944-'54				
1954	106.20	105.4	105.4 —	1.25
5,210 do 3s				
1951-'55	99.20	98.16	98.19—	.27
723 do 3½s				
1946-'56	104.21	103.18	103.18—	1.4
627 do 3½s				
1943-'47	101.22	100.20	100.20—	1.3
2,359 do 3¼s				
1946-'49	100.28	99.15	99.15—	.31
450 do 3¼s				
1941-'43				
March	101.22	100.12	100.12—	1.6
1,869 do 3s				
1940-'43	101.22	100.12	100.12—	1.11

DOMESTIC.

No. thous.	High.	Low.	Close.	Net chge.
6 Cu D Sug 7½s '44	6	6	6 —	¼
13 do 7½s '44 stpd.	6	6	6 —	1
9 do 7½s '44 ww.	6¼	6¼	6¼+	¼
30 Cum T&T 5s '37	104	102¼	103½—	1½
24 Cuy Frt 1st 6s'40	104	103	104 —	....
61 Del & Hu 5½s '37	101½	99½	101¼+	1½
3 do cv rfg 4s '43	94½	91½	93½+	1½
17 Del P&L 1 4½s'71	99¾	98¾	99 —	¼
5 do 4½s '69	99¼	99	99¼—	....
8 Den G&EL 5s '51	102¾	102¼	102¼—	1
21 do 5s '31 stpd	103¾	103¼	103¾—	....
28 D&RG 1st c 4s'36	80	77	79¾—	....
117 D&RGW 5s '55	38	25	38¾ +	1¾
62 do rfd 5s B '78	45	40½	44¼+	2½
6 Detr Edi 5s '33	102¼	102¼	102¼—	¼
11 do ref 5s '49	107¾	104	104 —	3¾
9 do gdr 5s B '55	107¾	107¼	107¼—	....
3 do gdr 5s C '62	105	105	105 —	2½
228 do gdr 4½s '61	102	100	100½—	....
3 Det A& 1st 4s'95	30½	30	30 —	....
11 Det R T 4½s '61	100	99½	99¾—	¾
5 Det U Ry 4½s '32	98	98	98 —	....
411 Dodge Br 6s '40	85	82	84 —	2½
11 Dold Pk 1st 6s'42	62½	61¼	62 —	½
18 Donner Stl 7s '42	95½	95	95 —	1
9 Dul &IR 5s '37	102¾	101¼	101¼—	1
146 Duq Lt 4½s '67	104½	102	103 —	1½
30 E Cub Su 7½s'37	11¾	11	11 —	3½
1 ETV&G c 5s'56	102¾	102¼	102¾+	¼
1 El EiNY 5s '95	123½	123½	123½—	....
2 El J&E 1st 5s'41	101	98	101 —	1¼
434 Erie ref 5s '67	61	54¾	58 —	....
134 do rAimp 5s '75	61	53	57 —	....
116 do pr lien 4s '96	85	80½	83¼—	2
94 do gen lien 4s '96	69	63	65 +	2
38 do con 4s A '53	66¼	58	58 —	1¼
2 do 4s B '53	59	58¾	58¾—	....
3 Eri & GR 6s '37	101	100	100 —	....
1 Erie & J 6s '55	102	102	102 —	....
20 Fed L&T 6s '42	90	87	87 —	....
5 do 6s B '54	89	85	85 —	....
45 Fed Met cv 7s '39	88	86	86 —	....
18 Fisk Rub 8s '41	31	29	30 +	½
95 Fla E C 5s '74	12¾	11	11 —	1¾
13 Fond J&G 4½s'52	15	8	11 —	....
1 Fran Sug 7½s'42	40	40	40 —	4
8 Garnett 5s '43	78	73	73 —	4½
164 GAInr 5s A'52	85¼	83½	84¼—	1
166 Gen Bak d 5½s'40	97½	93½	94 —	1¾
13 Gen Ca 1s 5½s'47	61½	57	57 —	5¼
1 Gen El 3½s '42	90½	90½	90½—	....
323 Gen El 5s '37	103¾	102	102 —	1½
5 Gen Pet 5s '40	101¾	101½	101½—	....
26 Gen PS cv 5½s'39	95½	87	87 —	3
383 GenTrkg c d6s'40	25	13¾	25	+11
2 Gen Stl C 5½s'49	68	68	68 —	2
43 Gdrich Ru 6½s'47	91½	87½	88 —	2¼
308 do deb 6s '45	51	47	48 —	2¼
171 Gdyr T1a c 5s'57	87½	81	84¼+	1¾
8 Goth Stl 6s '36, 84	84	84	84 —	4
107 Grd Tr R 7s '40	105	95	102 —	9
91 do 6s '36	100	98½	98½—	1½
608 Grt Nor 7s '36	104	99	103¾—	10½
43 do 5½s '52	99	94	96¾—	2¼
10 do 5s '36	94	86¾	90¾+	4
29 do 4½s '76 D	88	82	87 —	2
28 do 4½s '77 E	77	71	71 —	7½
30 do 4½s '61	77	71	71 —	6½
51 Gr R & W deb 8	8¾	7½	7½—	....
5 GM&Nor 5½s'50	53½	53½	53½—	1½
21 do 5s '50	54	53	53 —	1
4 G&Sh Isl 5s '52	100	100	100 —	....
10 GulfStEr 5½s'42	37½	37½	37½+	2½
1 Hack Wa 4s '52	94½	94½	94½—	....
4 Hoc V 1 c4½s'99	100	100	100 —	....
18 Hoe R&Co 6s '34	100	100	100 —	....
3 Hous B&T 5s'37	100	100	100 —	....
1 Hou E&WT5s'33	100	100	100 —	....
25 Hou Gt C5½s'A	90	85	87 —	2
99 Hud Coal 5s '40	82	82	82 —	3½
11 Hud Co G 5½'49	107	105	105 —	2½
1 Hud&M rf5s A '57	90½	78	89¼+	4
195 do adj 5s '57	89	78	89¼+	4
61 Humb O 5½s '32	100½	100½	100½—	....
91 do 5s '37	103¾	100¾	100¾—	....
95 Ill B T 5½s'56	106	105¾	105¾—	2½
16 Ill Cen 6½s '36	91½	85	91 +	4
116 do gold 4½s '66	54	53	53 —	1
2 do 4s '52	56	55	55 —	....
27 do ref 4s 55	61	55	55 —	....
13 do 4s '53	56	55	55 —	3¼
2 do Cairo Bd 4s'50	57	55	56 +	1
25 ICCSLNOJ5s'63	78	79	79	....
15 do 4½s C '63	55	55	55 —	2
31 Ill Db 4½s'40,103	100	100½	100½—	....
1 Ind Blm Wa 4s'40	89	89	89 —	....
34 Ind Limest 6s'40	15	15	15 —	....
6 Ind UR gn5s A'65	103	103	103 —	....
7 Ind Ill R 7½s'34	91¾	85	85 —	....
912 Inteb R Tr 5½s'43	70	68	68 —	3½
212 Inter Rap 5s'65	23	23	23 —	1
388 do 6s '32	33	33	33 —	2¼
343 do ref 5s '66	55¾	51	53 —	2
440 do pref 5s '66 stpd	55¾	50	53¾—	....
15 do rf '66 ctf dep	55¾	51¼	50½—	3¾
3 Int Met 4½s '56	10	10½	10½—	....
7 do 5s '42 stpd	55	55	55 —	....
57 Int Cement 5s '48	77¾	74	74 —	3½
33.1 & G N 1st 5½s'51	76	68	68 —	7
42 do adj 6s '52	25	25	25 —	....
4 do 5s B '56	62¾	62¾	62¾—	....
4 do 6s C '56	63½	60¼	63½+	2
485 Int Hr Pr 6s'44	58	51	51¾—	5½
184 Int Match 5s '47	70	68	68½—	1½
270 do cv deb 5s '41	72	63	63½—	1¾
33 Int M M xfds'41	60	51	51 —	14½
49 Int Pap 5s A'47	66	60	63¾—	2¼
55 do ref 5s A'55	55	55	55 —	....
8 Int R C Am6s'41	55¾	40	40 —	4
284 Int T&T db 5s'55	66	54¼	46 —	2¾
230 do cv 4½s '39	71¾	63½	68 —	1¾
74 do db 4½s '52	58	46½	46½—	3¾
1 do 4½s '52	58	46½	46½—	3¾
17 Inv Eq 5s A '47	70	68	68 —	2
21 do 5s B '48 ww	70	70	70 —	....
8 do 5s B '48 xw	70	70	70 —	....
22 KCFtS&M 4s '36	83	83	83½—	....
31 do 4½s C '61	104	101	103½+	2½
15 KCP&L 4½s&B'57	103	100½	100½—	2½
50 K C Sou 1st 5s'50	73¾	70	70 —	3
51 K C Terminl4s'60	93½	92½	92½—	....
53 do 5s '50	94	90½	90½—	3½
51 K C Termlsts'60	93½	92½	92½—	....
79 K G&Ei 4½s '58	90½	86¾	86¾—	3¼
22 Keith 8 B '46	68	54	54 —	10
3 Kend 5½s&4'48 ww	54	54	54 —	....
1 Kg CEl&Pe'97.139	139	139	139 —	....
6 do 5s '37	105¾	105¾	105¾—	....
38 Kings Co El 4s'49	80	79½	79½—	....
3 K Co Lt 6½s'42	111	109	109 —	2
6 do 1st ref 5s 54.107¾	118¾	118¾	118¾—	....
1 Kinney Co 7½s'36	82¾	82½	107¾—	....
66 Kreis &dn 6s'36,102	100¾	101	101 —	....
18 Lackaw 4½s '56	103¾	100	100 —	4½
17 LaGst L1st5s'34	100½	100	100 —	4½
58 do 5½s C '53	93	88½	92 —	5½
29 do 5½s D '60	96	89	92 —	5½
1 Leh C&N 4½s'54	97	91	91 —	7
49 LSMS gn 3½s'97	83½	81	82½—	1½
262 Lauri Ind 5s '54	15¼	13	13 —	1¾
7 L C&N 4½s'A 54.102	102	102	102 —	5
4 Lehi V Coal5s'33	99¾	99¾	99¾—	....
2 do 5s '54	43	42½	42½—	....
3 Lehi V HT5s'54.101	97½	97½	97½—	....
10 Lehi N Y 4½s'40	98	98	98 —	3¼
1 L E&W R 5s 52	103	96	96 —	2¾
2 do Pa cn4½s'60	96	96	96 —	3¾
10 do 4s 2003	76	76	76 —	3¾
42 Lg & My 7s'44.123	123½	123½	123½—	....
20 do 6s '51	106½	105¼	105¼—	1
250 Loews Inc 6s'41	95	87	90 —	6¼
1 Long Dock 6s'35,105	104	104	104 —	....
15 Long Isl db 5s'34	101	100½	100½—	....
12 Lor Ju 4½s '34	102.100	100½	100½—	....
4 do gen 4s '38	97	97	97 —	....
12 do ref 4s '49	97	97	97 —	....
7 Lorl Co 7s '44	109¾	106½	106½—	2¼
19 do 5½s '37	97¾	95½	95½—	1¾
8 do 5s '51	89¾	86½	87¼—	1¾
7 Lou&Nash 5s '30	100	100	100 —	....
1 do 4s '45 stpd	94	94	94 —	....
7 P O & D 4½s '77	92	90	92 —	....
11 PGLACC 6s '43.117	117	117	117+	....
38 do 5s '47	105	103¾	104½—	3½
8 P & E 1st 4s '40	57¾	57½	57½ —	....
8 P & P 5½s '74.102	102¼	102¼—	¼
60 P M ref 5s '56	70	60	66 —	1
17 do 1st 4½s C '80	69	60	62 —	2½
3 P B & W 5s '74.103	103½	103½ —	....
1 do 4s '43	98	98	98 —	....
167 Phila Co 5s '47	98¼	94¼	94½—	3¾
27 PElstAr 4½s'67.103	103¾	102½	103½—	1
370 do 1stAref 4s '71	96½	94½	95¼—	....
27 P&R C&I 5s '73	73¼	61¾	62	—13
216 do cv 6s '49	49½	44	48	— 3
33 Philip Ry 4s '37	23	20	20	— 3
91 Phil Pet 5½s '39	59	54½	57	+ ¾
24 Pillsb Fl 6s'43..104	101½	104	104	+ ¾
1 PCC&SL 5s'A'70..100	100	100	100	— ¼
7 do 5s B '75.....101	100	100	100	— ¼
5 do 4½s A '40.....100	100	100	100	+ ¼
5 do 4½s B '42.....102	102	102	102	+ ¾
64 do 4½s C '77.....95½	95¼	95¼	95¼	— ....
3 MSlPASSM 6s'40	39½	39½	39½	— ....
7 do 1st 5½s B '78	83	79	79	— 5
6 do 4s '38.....	45½	43	45½	— 5½
25 MK&T pr 5s A'62	83¾	81½	83	— ¼
24 do adj 5s '67.....	84	55	81	+ 2
1 do 4½s '78	89	89	89	— ....
28 do 1st 4s '90	85	80	81	— 2¾
5 do pr ln 4s B'62.	67½	67½	67½	—22
1 Mo Ill 5s '50	67½	67½	67½	— ....
36 MP 1st rfg5s A'65	72¾	68	68	— 3½
84 do 1stAre 5s F '77	71	67	67	+ 1½
19 do 1stAref 5sG'78	68½	62½	66½	+ 2½
229 do 1stAref 5sH'80	70¼	61¾	67	+ 1¾
829 do 1stAref 5sI'81	70¾	60	67½	+ 2
235 do cv 5½s A'49.	58	40¾	54	+ 3
465 do gen 4s '75...	50½	41	45	— 3
3 Mob&Birm 4s '45	81¾	80	80	— ....
1 Mob Mid 4s '91...	93½	93¼	93¼	— ....
1 Mob & A 4½s '77	29	29	29	— ....
40 Mont P 5s A '43.104	101¾	103	103	— 1¾
17 do deb 5s'52.....	95½	92¾	95	+ ¼
3 Mont Trm c5s'41	99½	99	99¼	— ¾
2 MorAC 1st5½s'26	80	65	69	— 4
3 M & Exs 4½s&B'55	96½	96¼	96¼	— 2
2 do 3½s 2000....	98½	95	95	+12
8 Morig 2nd 5s'38	98¾	95	98¾	— 1¼
3 Mstn Tel 5s'41	104½	104½	104½	— ....
12 Nassau Elec 4s'51	67¾	45	45	— 2¼
840 NatDairPr 5½s'48	87½	87½	87½	— 1¼
9 NatRadtor 6½s'47	14½	11	14¾—	3½
20 NatRRMx 4½s'57	1¼	1¼	1¼	— ....
10 do 4½s '26.....	2¼	2¼	2¼	— ....
217 NatSt Rys 4½s'75	86	84	84	— 1
8 N E T & T 5s'52.111	110	111¼	....	
18 do 4½s B '61...106	102	106	....	
46 do 5½s'57.....101	101¼	101¼	— 1¼
18 do 5s A '61.....100	100	100	— ....
109 do 4½s '67.....	92	92	— 2½
3 do deb 4s '57.....	70	70	— ....
2 do cv db 5½s'56	69¼	69¼	— 1½
1 do 4½s '56.....	43	37	— ....
6 NTC&RR db6s'35	95½	95¼	— ....
249 do 5s 2013	97	97	— ....
67 do rf&im4½s2013	87	82	— ....
67 do r&im 4½s2013	87½	81	— ....
113 do deb 4½s'57	83½	83½	— 2½
4 do deb 4s '42.....	98¾	98	— ....
33 do con 4s '98....	87¾	84	— 1½
39 do rfg 3½s '97.	83¼	80¼	— 1½
37 do LS cv trfg4s'98	79¾	76½	— 1½
2 do MC cl 1stg4s'98	77¾	77¾	— 1½
66 NYC-SLGs nots.32	70	69	— ....
42 do 5½s a '74....	65	54½	— 6
62 do ref 4½s C'78	55½	50	— 3¼
9 NYCGRRs 4½s'36	101¾	101	— ....
14 NY Dock Co 4s'51	69	69	— 1
13 do 5s '38	46	45	— ....
74 N Y Edis 6½s'41	114¾	113¼	— 1¾
7 do 1st ref 5s'44	106¼	104¾	— 1¼
56 NYG ELHPrs&A 5½s	107¾	104¾	— 1¾
40 do pur m 4s'49	99¾	99¾	— ....
2 NY L&W 4½s'73	103¾	103¼	— ....
64 NYNHaRd6s'40	97	100	— ....
230 do cv 6s'48	103¾	98	— 1
109 do 4½s '67.....	72	72	— 3
3 do deb 4s '57.....	70	70	— ....
12 do cv deb 5½s'56	69¼	69¼	— 1½
3 do Con Cr 4½s'54	67	67	— ....
17 NY&NJ 5s '54	67	67	— ....
103 NYO&WTstr4s'92	55¾	46	— ....
19 do gen 4s '55....	46	45½	— 2
8 NY&Pac 4s '58.....	50	46	— ....
8 NY&RichG 6s'51.106½	106½	106½	— ....
2 NYStaRy 6½s'62 5	5	5	— ....
3 do 4½s '62.....	4	4	— ....
20 NYStmr 6s '47.107½	107	107¼	— ....
19 do 5s '51.....104¾	104¾	104¾	— ....
3 NYS&W ref 5s '37	62	60	60	— ....
91 do gen 5s '40.105½	104¾	104¾	— ....
27 NYTrRock 6s '46	103¾	102¼	— ....
38 NYW&B 4½s '46	70¾	68	68½—	1¾
3 NiagF Pw 6s '32.100½	100½	100½	— ....
2 do 5s '53.....100¾	100	100¾	—

SITUATIONS WANTED—FEMALE.

Stenographers, Typists, Etc.

—VERY AMBITIOUS, WILL AC- ... SAL. NEAT APPEARING. ... EXP. RELIABLE. VAN B. 3769.

...TYPIST BEGINNER—KNOW BKPG. ... $10 wk. Boul. 0968.

...—3 YEARS EXPER.; GOOD ... $20. Ph. Har. 9672, R. 627.

...OFFICE—CAPABLE; H. S. ... mod. sal. Kedzie 4239.

... — GEN. OFFICE WORK: ... reas. sal. Address G 486, Tribune.

...SWBD.—8 YRS.' BANK, R.E. ... reas. salary. Lawndale 7903.

...BKPR.—THORO. EXP., 1ST ... depend. wkr. L. V. 4783.

...HOME WK., ANY KIND TYPE. ... intelligent, neat. Humboldt 6679.

...—A1 GEN. OFF., SWBD., FANFLD. ... H. S. grad., refs. Sun. 8809.

...EXPD., GENL. OF., SWBD., REAS. ... Phone Belmont 8429.

...—EXP.; KNOW. BKPG., SWITCH.; ... capable. Rockwell 9170.

...GRAPHER—EXPD., KNOWLEDGE OF ... refs. Austin 8521.

...—X—KNOWL. BKPG., YNG., ... low sal. Miss Davis. Div. 5841.

...—WITH MUCH EXP., INTELLI- ... part time. Address H 134, Tribune.

...—YRS.' EXP., RAPID, PART OR ... $3.50 per day. Bruns. 3087.

...TYPIST — GENERAL OF- ... Saginaw 4977.

...HOME SHORTH., OFC. DETAIL, CAP. ... indep. 8 yrs. exp. Pal. 0283.

Miscellaneous.

...REFINED, YOUNG, AS CHILD'S OR ... companion; willing to travel; ... Palisade 5309.

WANTED—MALE HELP.

Stores and Offices.

ELLIOTT-FISHER BILLER.

... 20-30 years; must be neat and ac- ... competent do not apply. ADDRESS Y D 511, TRIBUNE.

FLOORMAN.

Experienced, for large State-st. shop; give ... Address Y B 437, Tribune.

...—YOUNG, WITH R. E. EXP., IN OLD ... on N. W. side; must be aggres- ... and responsible. Small sal. to begin ... Address Y B 118, Tribune.

PLACEMENT MAN.

... sales type; splendid oppty. for ... earnings. Executive Personnel ... N. Michigan, Rm. 812.

...—RETAIL CLOTHING STORE: ... with south side personal fol- ... Address Y L 240, Tribune.

Professions and Trades.

...—THOROUGHLY EXP.; TO FILL ... for wholesale restaurant supply ... No other need reply. Address Y L ... Tribune.

...—PRINTING INK, GRADUATE, ... experienced in manufacture and ... by prominent middle west manu- ... State age, religion, previous con- ... references, salary expected. Ad- ... O L 121, Tribune.

...—A1 ON SPECIAL ORDERS, ... coats and suits. Eisler Bros., 23 ...

...—ASSIST LAY UP AND CUT DUCK, ... etc. 1480 Milwaukee.

...BENDERS, SKETCH ARTIST, ... glass blowers for Neon sign work. ... Robbins Co., Iowa City, Ia. State ... and experience in first letter.

...INK MAKER—BY LARGE MID- ... west manufacturer; only man of repu- ... considered; must be thoroughly com- ... state age, religion, references, sal- ... expected. Address O L 120, Tribune.

...CARD WRITER—STATE EXPERI- ... and salary expected. Apply by letter ... THE GRECIAN SIGN CO., 339 S. ...

...FOREMAN FOR MIXED WHITE ... department. Must understand sort- ... scrap and making solder, babbitt and ... metals. Write stating age, experience, ... wages expected. Good, permanent op- ... to right man. AMERICAN LEAD ... Indianapolis, Ind.

Salesmen, Solicitors, Etc.

A FEW MEN NEEDED TO SELL

WESTINGHOUSE Electric REFRIGERATORS

Men Seeking a Sales Opportunity Required. Complete Training Course in WESTINGHOUSE Merchandising Methods. Exclusive Territories Under Sales Directors Who Are Always Ready to Help the Salesmen in the Field.

... JOHNSON-SON-CROWEN, INC. 4th Floor, 228 N. La Salle-st.

A CHICAGOAN WANTED.

Must be over 25 years old, have some sales experience, good A1 character references, and know the city; the man who qualifies will be paid a salary and commission. Apply for personal interview after 1 p. m. If you can convince us of your sales ability and permanence you will be employed at once. Apply at information desk, 6th floor, 69 W. Washington-st.

A-A REPEATER

If you're smart you don't have to be ... to make $15 a day. This is a hot ... Apply 200 N. State-st.

...—EARN $15-$30 DAILY. ... $5,000 accident policy that pays for 2 ... injury benefit of $100 monthly for ... $3.65 yearly [1c a day for 365 days]. ... collect $1.65 and keep it. Some men ... ten policies daily. Ask for Al Gross, ... 127 N. Dearborn. Out of town write.

A MAN

... inclined: must be neat, honest, ... willing to work hard for promotion. ... a. m. Room 1502 Chicago Motor ... Building, 66 E. South Water-st.

...—ACCIDENT INSURANCE— ... for $12 yearly. Your comm. $6. Easy ... Room 440, 127 N. Dearborn.

...EXPERIENCED ELECTRIC REFRIGER- ... salesmen. 14113 Merchandise Mart.

APPLY AT ONCE.

... openings for several high grade ... refrigerator salesmen; most attrac- ... proposition in Chicago; unusual and un- ... opportunities; quick advancement to ... managers. 154 E. ERIE-ST.

ASSISTANT EXECUTIVE,

... over 21, honest, ambitious. ... 134 N. La Salle.

AT ONCE.

... intelligent, neat appearing men who ... a permanent connection with national ... organization; must be willing to work 8 ... a day and start at our terms. This ... about $40 per week to start. If you ... business apply Employment Manager, ... 818, 203 N. Wabash-av.

...—PUBLISHERS' REPRESENTATIVE ... Chicago and vicinity; by old estab- ... Boston firm having strong line of ... literature; commission basis. Write, ... experience, etc. Address O L 122, ...

...—3 NEW ARTICLES, 100-200%. ... after 9 a. m. 6338 Cottage Gr., 21.

CATHOLIC SALESMEN

... part time evening work: bonafide ... The work is in connection with a ... religious institution. Must have car ... previous sales experience. No one under ... considered. Give full information of ... experience. Correspondence strict- ... confidential. ADDRESS E H 161. TRIBUNE.

...MEN—$50 OR MORE WK.; PAY ... new deal, 721 N. Michigan, Suite 6.

COMMONWEALTH EDISON COMPANY

... openings for reliable, neat appearing ... men in appliance sales work. Men ... will be trained. See Mr. Schutze, 9 ... a. m. only. Room 1035, 125 S. ...

EARN $4 EVERY HOUR

With our FREE $10 sample book. ... the FAMOUS ARTISTS' line of ... greeting cards. No experience needed. FULL OR SPARE TIME. LIBERAL COM- MISSIONS AND BIG CASH BONUSES as- ... large daily income. Our 3 XMAS BOX ASSORTMENTS will easily add $10 ... other earnings. Join our nationally ... organization RIGHT NOW. Agents also wanted for outlying territories.

The Process Engraving Co.,

Loop office, 209 S. State, 17th Floor. North Side, 4554 Broadway, Room 324. South Side, 6306 Cottage Grove-av., R. 413.

EARN $10 DAILY.

Handle the Dorothea Line of Assorted En- graved Christmas Cards. Larger Cards, Fold- ers, Parchments, Etchings. Attractive designs, ... value, the easiest box to sell. ... Cards and Envelopes to the box. Four ... locations. Write or call. ... Engraving and Embossing Co. 332 S. Franklin-st. Hobbs & Sutphen, Boulevard Art ... Adams-st. 192 N. Clark-st. Wallner & Janda. 10 S. Wabash-av.

EARN $4 AN HOUR.

WE PAY BIG CASH COMMISSIONS AND BONUSES for selling the finest and most reasonably priced Xmas Card line in the country. FREE $12 SAMPLE BOOK starts you earning big money at once. ALSO 100% profit for you selling our THREE BOX AS- SORTMENTS in beautiful gold gift boxes.

THE CAMBRIDGE PRESS,

... 202 S. State-st., Chicago.

HAROLD TEEN—IT IS TO LAUGH

WANTED—MALE HELP.

Salesmen, Solicitors, Etc.

ELECTRIC CLOCK WITH EVERY PENNY a Day policy you sell; $1 down; pay day every day. "Happy Hank" Gentile, 100 N. La Salle-st. Suite 500.

ESTIMATOR — FOR RE-UPHOLSTERING, refinishing, mattress renovating, rug clean- ing, etc. 6054 Cottage Grove. Dorch. 8081.

FOOD SALESMAN—WITH CAR; SELL NA- tionally advertised product. Address Y S 308, Tribune.

Large Public Utility

company has choice openings for several high grade, neat appearing men, over 21 years of age. Only men who are willing to put in an honest day's work in return for good compensation need apply. Men selected will be thoroughly trained. Apply today, 9:30 to 12 a. m. only. 140 S. Dearborn-st. Room 251. MR. VARDAMAN.

MAN—SELL CANDY IN RACKS IN LOOP. Commission. Address H 118, Tribune.

MEN—WE OFFER YOU $7.50 PER DAY if you call on the leads we furnish you. Training takes 24 hours. Nothing to sell. No samples to carry. No high pressure deal here; hard work all day long is all that is necessary. Room 1108, 63 E. Lake-st.

MEN—3, SALES WORK, EXPERIENCE UN- necessary. We train you. About $27.50 to start. No investment required. Apply after 9 a. m., 626 Jackson-blvd., 7th Floor.

MEN—SELL 1ST QUALITY GUAR. FULL fash. hosiery; wholesale prices. Central Hosiery Mills, Room 811, 327 S. La Salle.

MEN—INTELLIGENT, WITH KNOWLEDGE of accounting, can earn upwards of $250 mo. L. J. Robinson, 134 N. La Salle, R. 808.

MEN — NEW PROPOSITION, MAKE BIG money. Youngberg, 23 E. Jackson, R. 708.

NEW YORK LIFE INS. CO.

Permanent opening for a man of ability; experience not necessary. See Mr. MacKay, or Mr. Jackman, Suite 500, 1 N. La Salle-st.

REAL ESTATE SALESMEN- SALESMANAGERS. FULL OR PART TIME.

Come in and find out the details of a real money making plan at a meet- ing to be held for that purpose Tuesday night, September 29th, at 8 p. m., at our Auditorium, 1009 N. STATE STREET. Regardless of your present occupation our plan of operation will interest you. What you want is facts, a definite proposition. Our men have always been successful because of the back- ing and support we give them. We are looking for men between 25 and 45 years of age, of neat appear- ance, and of good character.

KRENN & DATO, INC.,

Exclusive agent: Edith Rockefeller McCormick Trust.

REAL ESTATE BOND AND INVESTMENT SALESMEN. Few high class men, willing to work hard for big money. This is a brand new deal that is already an outstanding success. Come in and investigate. You will be well paid. Apply 10 to 2, Laudermilk Association, 75 E. Wacker-dr., 5th floor.

R. E. DIVISION MGR.

Opening for two good men with cars for the best sales plan in Chicago. This is a new, high grade, legitimate deal that is already an outstanding success. Apply 10 to 2, 5th floor, 75 E. Wacker-dr.

SALESMEN.

Trans Continental Trust Co. of Chicago, 30 N. La Salle-st., is desirous of obtaining the services of a few men of good character to represent it permanently in some field sales work in Chicago and throughout Illinois. Apply at once, 3d floor.

SALESMEN—WE REQUIRE IMMEDIATE- ly 10 high caliber men to open Chicago territory. Must be accustomed to real in- come: remarkable possibilities for earnings; bond will be arranged for you. Make writ- ten application, giving past experience, one Chicago reference and telephone number. Address Y E 215, Tribune.

SALESMEN—2 ARE NEEDED AT ONCE for permanent positions with the largest company in its field; $45 per week from start will be paid to men who are accus- tomed to hard work and are willing to learn. Room 1107, 185 N. Wabash.

SALESMEN—WHO ARE WILLING TO work and earn $10 to $20 daily; experi- ence not necessary; compensation in advance. 9:30 to 1. Room 1402, 7 W. Madison-st.

SALESMEN—TWO MEN WITH FOLLOWING amongst dealers, hotels and hospitals, sell- ing established line of varnish, enamels, etc. Phone Canal 2770 Monday and Tuesday.

SALESMEN—4, WITH CARS, TO SELL NEW auto product to dealers, garages, etc.; big, quick money, rapid repeats; exclusive terri- tory. 4533 Broadway.

SALESMEN—WINE FLAVOR BRICK; NEW deal; out of town terr. open. Bon-Vino Grape Prod. Main Off., 232 W. Madison.

SALESMEN—A1 EXPER. IN COUPON, INS., wash. mach., etc.; can earn $35 to $60 per wk. Apply 127 N. Dearborn. Rm. 517.

SALESMEN—WTD. TO CALL ON CLEAN- ers and dyers; Chicago and surrounding territory. Address Y L 372, Tribune.

SALESMEN—5, ENLARGING TERRITORY, drawing account if you qualify. 166 W. Washington. Room 314, after 9:30 a. m.

SALESMAN—A LIVE WIRE, WHO WILL work dealer consignments; draw, sal. and com.; city and country. 4811 W. Lake-st.

SALESMAN—OLD ESTAB. FIRM WANTS producing man for vai. Chgo. indus. terr.; expenses and comm. 325 W. Huron, R. 404.

SALESMEN—6, TRAVEL; $400 MO., 3 LO- cal, $75 weekly guar. Chicago Corp., natly. known; perm. Rm. 675, Transportation bldg.

SALESMEN—WE OFFER THE BEST SELL- ing plan in Chicago today. Call 10-4. Har- mon Natl. Realty Trust, 207, 140 S. Dearbn.

SALESMEN—NEON SIGNS, 344 N. OGDEN- av., 1st.

SALESMEN—WITH GOOD CARS TO DEM- onstrate, gd. pay, 9-12 a.m., 1637 W. Lake.

SALESMEN—CALL ON HDWE., FILL, AND gar.; Chi. and out. R. 510, 1553 Madison.

SALESMEN—TEN HIGH CLASS, GD. COM- mission. Apply Room 526, 5.. N. Mich.

SALESMEN — FOR MEN'S OVERCOATS. Call all day, Morrison Hotel. Jack Rubin.

SALESMEN—FOR FAST SELLING GOLF specialty. Rm. 400, 63 E. Adams-st.

UNUSUAL OPPORTUNITY TO HONEST, CAPABLE AND DEPENDABLE MEN.

IF YOU are satisfied with your present standing socially, mentally, and financially, do not call and see me. If you feel that you are not making the amount of money you are entitled to, I can offer you a per- manent, profitable position, provided that you are sincere in your wish to be suc- cessful and are willing to pay for that success with hard work.

EXPERIENCE is not necessary in our business, although selling experience can be quite valuable. I must say that some of our most successful men are men that have never had selling experience, but come in here and under our personal train- ing and direction, they learn the profes- sion of selling. We instruct you in the simplicity of this profession. Our product is non-competitive and enjoys greater sales than anything else in the world ever offered for a similar service. We have completely revolutionized this entire indus- try by establishing new standards of service.

OUR COMPANY, a $75,000,000 house— an international institution, with branches in 43 countries throughout the world, and the largest of its kind in this particular line, is a necessity in today's present stand- ard of living.

THE FOLLOWING are some of the new men in our company who are making a demonstration of earning money in this business: V. Cerny, last week $73.00, this week $147.00; A. Sering hit the $200.00 mark this week; Mr. Gunderson, $24.00 in four hours; Mr. Lombard, $24.00 in four hours; T. N. Lind, $75.00 in first three days out; R. Steig- H. A. Wiche, $97.00 in five days; R. Steig- er, $97.00 in four days of last week.

WE WILL not go deeper into the earn- ings of these men, as the quickest way to find proof that there is no such thing as depression in our Company, that our men are out earning, exceptional opportunities we have to offer. These earnings, of course, are taken at random, offer unques- tionable evidence of taking men away from a congested area of living and elevating them socially, financially, and physically.

WE HAVE endeavored to present these facts as clearly as possible. If you are seeking a permanent position with success- ful men with a responsible Company—If you can qualify as to character and good habits, see Mr. L. W. Faulkner, personnel manager, Suite 11-14 [East end of Hall], 5967 W. Madison-st., or Mr. John H. Wright, at Suite 215, 1046 Wilson-av., Monday, 9-12 and 1-4 p. m.

WANTED—MALE HELP.

Salesmen, Solicitors, Etc.

SALESMEN

wanted for Illinois who know it takes hard work to get business and have had experi- ence selling investments or special insurance contracts. This is Depression Proof and we have enough salesmen making money to prove it can be done in a big way with high class men.

Company is backed by well known people and of the highest standing. Every assist- ance and co-operation given. Some leads. John Wilkins, Builders Life Insurance Co., Builders Bldg., Chicago.

SELL A NECESSITY.

Every business needs good printing; latest cuts; 40% com. on standardized items. Full line gen. printing and direct advertising. BLACKHAWK, 521 N. Halsted.

SOLICITORS — PERFECT-O-LITO, GOING over big. Call Rm. 909, 222 W. Adams.

SALESMEN — LARGE NATIONAL ADVER- tising house, strictly commission basis, 40% on best seller. 448 Conway Bldg.

TO SALESMEN WHO WANT TO MAKE MONEY RIGHT NOW!

Sales of this 34 year old company have increased steadily for last 5 months, with product that sells from $200 to $500. We want a few men to cash in on first class territory. Product has two exclusive features and a quality story that can be sold to the hilt, with prices $20 to $100 lower than competition.

Apply Bohn Electric Refrigerator, Room 313, 180 N. Michigan, 9 a. m.

VACUUM CLNR. SALESMEN

now employed should investigate our new selling plan. Regardless of what you earn now, we pay more. Reorganizing. Splendid opening for live wires as district manager. Apply Factory Branches, 6305 South Park- av., Rm. 29, or 4802 Broadway, Rm. 4.

VINE BRICK SALESMEN.

Immediate delivery, all flavors; buy direct from producer, one case or a carload. Dis- tributors wanted. Lowest prices. Original, genuine. CALIFORNIA VINO BRICK CO., 130 N. Wells, Rm. 1606. Open Sunday.

VINE BRICK SALESMEN AND DISTRIBU- tors—Lowest prices; large profits. Califor- nia Products Co., R. 432, 80 E. Jackson-bl.

VINE BRICK MEN—GET OUR PRICE BE- fore buying. Rm. 903, 7 S. Dearborn.

YOUNG MAN

of neat appearance with high school educ., to assist in sales dept., by manufacturer; ex- cellent chances for advancement. Apply Mon. p. m. 118 N. Marion-st., Oak Park.

5 SALESMEN

GOOD STOKER OR OIL BURNER MEN TO WORK CHICAGO AND EVANSTON. INTERVIEW C. D. SLIMPIN, MONDAY, TUESDAY AT 372 W. GRAND-AV.

Agents.

Agents and Distributors.

Original Vino-Sano Wine Brick that made New York famous. Beware of imitations. Vino-Sano Co., 80 W. Madison-st.

MAKE $3 TO $6 DAILY SELLING NEW kitchen tool; not sold in stores. National, Room 1106, 22 W. Monroe-st.

Miscellaneous.

A PART TIME JOB

Now open for several ambitious men; must be over 25; nothing to buy, no equipment need- ed; we furnish working material, show you how to use it and help you to turn your spare time into cash. Apply Monday eve- ning at 7:30 p. m., information desk, 6th floor, 69 W. Washington-st.

OPPORTUNITY

for a few neat appearing men to do special sales work for Chicago De- partment store. Sales experience help- ful but not necessary. Apply 10 to 12 a. m., 2 to 4 p. m. Room 1107, 139 N. Clark-st.

YOUNG MEN.

Age 19-21 neat appearing, with 2 years of high school, to travel in the South and assist manager in circulation campaign for old national concern; no experience necessary. Apply 10-12 a. m., 2-4 p. m. Hotel Sheridan Plaza, ask for Mr. Mescal.

FOUR YOUNG MEN.

An exceptional opportunity for four ambi- tious young men of neat appearance to take orders for a large public service company. No selling experience necessary. Apply today, 9 to 12 a. m. only. 140 S. Dearborn-st., Room 251, MR. VARDAMAN.

YOUNG MAN.

Chicago mfr. has position for in- telligent, neat appearing man, age 24 to 30; about $37.50 a week to start; permanent position with opportunity to advance. Gentiles. Mr. Braden, 9:30 to 12, R. 312, 520 N. Michigan.

WHY WORK FOR LESS

when you can earn $30-$35 weekly at start? Permanent; advancement assured; exp. not necessary; $12 week and bonus. After 9 a. m., Room 626, 2400 W. Madison-st.

MEN—YOUNG, 2.

18 to 23, neat appearing; house to house selling; work with manager; salary and com- mission. Call 542 S. Dearborn, Room 1303, 10 to 12 a. m.

AT ONCE!

WANTED. 2 neat appearing men; must be willing to do any kind of work. Apply 8:30 to 10:30 a.m. 2001 LAWRENCE-AV.

JUNIOR SALESMEN.

2 neat appearing high school grads. for order dept.; salary $18 and bonus. Apply 9-10 a. m. 407 S. Dearborn. Room 790.

MEN WORKING ON TEA, COFFEE, BUT- ter, eggs, and other routes, to handle side line on new powdered malt. Also men to solicit house to house and store orders; liberal comm. Address Y E 231, Tribune.

MAN—TO SELL CHICKEN FARM— Exp. man to help sell small homes and chicken farms; liberal compensation. Apply 9:30 to 11:30 Mon. and Tues. Mr. Sadler, Room 337, 111 W. Washington-st.

MAGAZINE MEN.

Old proposition; big commissions; city or road work; new Collier plan. See Mr. Ross- man, 508 S. Dearborn-st., Room 1135.

YOUNG MAN—ENERGETIC, NEAT, WELL mannered, for junior sales; experience un- nec. Both local and traveling positions open. Salary. Gentiles. See Mr. Seymour, New Lawrence Hotel, 11 to 1. Don't phone.

COLORED MEN.

Earn $16 week. No experience needed. Pay begins at once. 5249 Cottage Grove.

STEADY WORK TO XMAS.

Sell snappy hot line comic catchy Xmas cards. $5-$10 day. 201 N. Wells, Rm. 1402.

MEN—3, LIVING ON NORTHWEST SIDE; special work; must be neat and have fair education; best ref. required. Apply 1 to 5 p. m. 1951 Irving Park-blvd., Rm. 507.

MEN—4, NEAT APPEARING; STEADY work; fair pay to start. Apply after 1 p. m. JOHNSON CO., 336 W. 63d-st., 425 S. Cicero-av., 3303 Lawrence-av.

YOUNG MEN—4, NEAT APPEARING; GOOD pay if qualified; steady. Apply 9-11 a. m., Mr. Besser, 130 N. Wells-st. Room 1508.

MAN—POSITION OPEN TUES. IN UNDER- wear and shirt dept. Apply Mon. 9 to 12, Room 403, 332 S. Dearborn.

WATCHMAN—EXP. TO SOLICIT AND OR- ganize watch service beats. Salary and comm. Mr. Weccard, 6257 Eberhart.

MEN—2, FOR SPECIAL WORK; GOOD PAY to start. This is permanent. Apply 1 to 5, 201 N. Wells-st. Room 738.

MEN — 2, YOUNG, NEAT, GOOD PAY, steady employment if qualified. Apply from 8 to 11 a. m., Rm. 800, 37 S. Wabash-av.

MEN—TWO, NEAT APPEARING; STEADY year round work; unlimited future; about $30 week to start. 1344 E. 63d-st., Room 1.

MEN—2, WITH RETAIL OR CLERICAL EX- perience; about $150 mo. to start. Real Silk Hosiery Mills, 36 S. State-st., R. 714.

TEACHER OR COLLEGE GRADUATE—FOR Christian [Prot.] work. Write fully; give phone. Address O D 562, Tribune.

MEN—4 CLEAN CUT MEN TO ACT AS service men and take orders. Apply 2 to 5, Room 201, 512 N. Halsted.

YOUNG MAN—H. S. GRAD., 18-22; MOD. sal. Apply 10 a. m., R. 1020, 330 S. Wells.

MEN—NEAT, HANDY, TO PUT UP OUR signs. Mr. Lee, 3159 Montrose.

MAN—CARETAKER AND GARDENER, $10 wk. and board. Syversen, 3014 N. Tripp.

WANTED—MALE HELP.

Miscellaneous.

MEN

A STEADY JOB AND GOOD OPPORTUNITY

We are hiring 15 more men this week to be trained for our business. The men we will employ for these jobs must be the type of men who are capable of bossing them- selves and able to run a business for them- selves after they have been carefully in- structed in same. We have a very fine growing business, nationally known and ad- vertised and one of the finest corporations in America, who have been able to stay on the right side of the ledger for the last twelve months. A large number of our men started with this company without any previous sales experience and are real suc- cessful. They are buying their own homes and driving good cars and giving their chil- dren college educations.

We have a brand new product that has no competition. If you are between the ages of 25 and 45, have permanent address, man of good character and a willing worker of neat appearance, seriously looking for a permanent connection, come in and we will have a heart-to-heart talk. I will tell you frankly after our talk what I think your chances are for making good as other men are doing.

Call from 9 to 12 and 1 to 4:30, ask for Mr. Smith, 75 E. Wacker-dr., Mather Tower, 10th Floor; Mr. Plambeck, 757 W. 79th-st., Room 302; Mr. Sims, 1140 W. Lake-st., Oak Park, Ill., Room 202; or Mr. Van Hala, 605 Davis-st., Room 210, Evanston, Ill.

THERE IS A NEED FOR MEN

to be added to an organization now forging ahead. Men learning, earning, making friends, sales and money. Such men like to talk our product for reasons as follows: Could you convince yourself— Is it possible TO HAVE opportunity to build yourself, learn to value your ability, earn real money.

Our Mr. Friedman does $96.31 Thursday and Friday. Mr. Hawks says "pay me $47.15 for Friday." Mr. Whan collects $44 Friday. Mr. Powis, $22.40, Friday. These men are clean-cut, serious minded, knowing what it means to work hard. Other men selected will be properly trained and directed without cost toward such earnings. If you are this man SEE M. M. MEADOWS, 7341 Cottage Grove, Suite 240-48, 9 to 12, 1 to 4, Monday.

AN ATTRACTIVE POSITION.

Three men of average intelligence, good personality and neat appear- ance, who would appreciate an op- portunity to learn the investment banking business. One week's inten- sive training given successful appli- cants. Earnings upward of $3,000 per year. Selling experience not es- sential. Apply after 10. Room 320, 30 N. La Salle-st.

YOUNG MEN.

Several, 18-23 yrs., for trip to West Coast and return this fall and winter by auto for 60 publishers. Renewal and order campaign after local preliminary training. Neat ap- pearance, high schooling; references essential. Transportation advanced. Excel. remunera- tion to those qualifying. Apply before noon. MR. BREWER, Room 80, 1104 S. Wabash.

GERMAN-HUNGARIAN SPEAKING MEN— Apply Room 600, 30 N. Dearborn-st.

Help Wanted with Investment.

MEN WITH 7 PASS. CARS

to join a fast growing taxi cab company. See Mr. Shapiro at 1221 South Morgan-st., 8 a. m. to 5:30 p. m.

OLD ESTABLISHED CONCERN, RATED $500,000, has opening for reliable man. Requires investment of $800, protected and returnable. No selling; immediate income. For details, address Y T 561, Tribune.

MAN WITH $900 CASH—BUY CHEV. truck with contract. 1132 W. Harrison.

MAN—WITH $1,250, TO BUY TRUCK FOR long contract. 1132 W. Harrison-st.

MAN TO BUY SMALL TRUCK WITH year hauling contract. 4125 Emerald-av.

Employment Agencies.

PUBLIC UTILITY ACCT. $250

COLLECTOR WITH CAR. Single, Prot- estant. Age 25-28. Sal. and Car Al- lowance. Total $140
WINDOW TRIM. Card Writer. Dept. St. $25
EXECUTIVE INDUST. ENGINEER. $15,000
CHIEF ENGNR. Manufacturing Exp. $4,800
FOREMAN. Pork Cellar, German....$2,600
SALES ENGR. White, Metal Fndry. $2,100
SALES. Agricultural Implements....$1,800
SALES. Auto Tires, Road....$250
FURNITURE SALES. Interior Decor...$250
SALES. Financial Service Contact....$200
TIRE & ACCESSORY RETAIL STORE SALES. Gentile only....$175
COLL. GRAD. Life Insurance Sales...$150
GLADER AGENCY, 220 S. STATE-ST. SUITE 1208.

RADIO ENGINEER, TEST. EQUIP....OPEN
FDY. SUPT., Suit. for sales....$3,600
Mech. Engr., Stoker Exp....3,000
MECH. ENGR., Gear Exp....3,000
SALESMAN, Automotive Spec....200
JR. SALESMAN, Off. Equip....90
SALESMAN, Tire Exp....175
SALESMAN, Whlse. Gro. exp....150
SALESMAN, Candy, trav., exp....250
SALESMAN, Candy, City....175
SALESMAN, Advertising....135
SALESMAN, Insurance ....$100 and Comm.
BOOKKEEPER....150
CREDIT AND COLLECTION....150
O'Shea Empl., 64 E. Jackson. Room 505.

SALESMGR. — FOOD JOBBER CONTACT, $6,000 and bonus; Sales Prom.-Assist. Adv. Mgr., young, $3,600; ACCT., C. P. A., $4,- 000; Acct., college grad., $125. CH. ENGR., $5,000. Research Engr., Ph. D., $3,600; Die design., mkg., open. SALESMEN—Cor- sets, Chgo. exp., $250; whlsle. groc., $175; intangibles, Chgo. res., $150; splty. ofc. appl. $130; WINDOW TRIMMER, Florist exp., open. Boy, florist exp., $20. BUSINESS MEN'S CLEARING HOUSE, 209 S. STATE-ST. 7th FLOOR.

ACCOUNTANT .....$175-$200

REGISTERED PHARMACIST....$175
SALESMEN—READY TO WEAR EXP...$35
SALESMEN—Wholesale Drug Exp....Open
SALESMEN—Wholesale Grocery Exp...Open
AUTO MECHANIC, $35; OFFICE BOY, $15
Cass, 10 N. Clark-st., 10th fl.

STENO.-BKKPR. $125

WAITER CAPTAIN dining room....$125
SIMONIZER and auto washer....$135
Ludlow opr....$45 | Pantry Men....$22
Dishwasher....$14 | Porter....$40, r., b.
Bus Boys....$16 | Soda Dispenser....$20
TRIANGLE, INC., 20 EAST JACKSON.

ADV. MGR.—MEN'S CLOTH. STORE....$500
Sales Mgr., intangible....$350 plus
Accountant, utility experience....$250
Foundry Supt., nickel silver....$300
Chemist, Rayon, Viscose process....Open
Time Study Engr., near Chicago....$200
HARRISON, INC., 20 W. Jackson. R. 1309.

COLLEGE GRADUATE.

KNOW ACCTG., SOME EXP....$165
COLL. GRAD., KNOW LAW....$150
RECENT COLL. GRAD., SOME EXP....$140
EXECUTIVE SERVICE, 20 EAST JACKSON.

5 SALESMEN, 26-30 YRS., NEAT, CLEAN- cut, good record, capable, $150; COLLEC- TOR, college ed., 25-30 yrs., exp., $150, Boys, Gentile, 17 yrs., live at home....$50 OCCUPATIONAL, 20 W. Jackson. R. 1410.

COAL STOKER—REPAIR MAN....$35
SPRAYER AND FILLING MAN, 1st cl. 65c
SALAD, SANDWICH MAN....$80 and Board
FORD MECHANIC....$35
Jackson Agency, 64 E. Jackson. Room 507.

JR. LINO. ......$30 | MILLER KLUGE. $35
Ldry Sorter, Markr. | Boy, printing....$15
Paper Ruler, take charge tablet department. Bell Employment, Rm. 304, 10 N. Clark-st.

6 AUTO MECHANICS....$30-$35
WASHERS, GREASERS, HELPERS.
CHI. GAR. OWN., 309 S. LA SALLE, R. 101.

SAFETY ENGR. — INSURANCE EXPER. Boiler, Elevator exp., travel Wis.; $175. REDFIELD PERSONNEL, 5 S. WABASH.

MR. WHITE. Cake Bakers, foremen, 2d hands, Butchers. Register free. ACME, 40 N. Wells.

SALESMEN — EXPERIENCED. CALL BE- FORE 1. SALESMEN'S SERVICE ASSO- CIATION, RM. 208, 309 S. LA SALLE-ST.

SALESMEN—WHOL. GROCERIES....$175
Jr. Salesmen....$20 | Rest. Cooks....$20
S-H-A-Y, 14 W. WASHINGTON-BLVD.

EMPLOYMENT SERVICE FOR PROFESSIONAL ENGINEERS. AM. ASSN. OF ENGINEERS, 8 S. MICH.

Sells Kitchen Stove!

One of the 12 prospects who answered this Trib- une Want Ad bought the stove!

STOVES.
KITCHEN STOVE—LARGE COAL HEATER. Phone Newcastle ....

If you have a stove, a washing machine, vacuum cleaner, ice box, or home furnishings of any kind you no longer need, turn them into cash by adver- tising them for sale in the Tribune Want Ad Section!

Call Superior 0100—Adtaker

TRADE SCHOOLS.

MOLER GIVES POSITIONS IN BARBERING

to his graduates, because he has thousands conducting their own shops who always send to the parent school for help. They want those that have that new and more professional degree — an exclusive unit of Moler's.

AND DON'T FORGET

at Moler's you can still earn a large part of your tuition fee while learning. Open every day and every evening. Call, write or phone.

MOLER SYSTEM,

59 E. MONROE-ST. CENTRAL 6393. CHICAGO, ILL.

Good Jobs in Electricity. Radio and Television

Learn by actual shop work. Day or eves. Easy terms. Free employment serv. Call any day or any Monday, Wednesday or Fri- day eve., or phone or write for free catalog.

Coyne Electrical School,

512 S. Paulina-st. Phone West 3121.

LEARN WATCHMAKING.

Day or night, by our profit sharing plan; learn by actual work in our big modern shops; a job for every graduate. Visit our fully equipped shops for free demonstration or send for free illustrated book. CHICAGO SCHOOL OF WATCHMAKING, 155 N. Clark-st. Franklin 1777.

Greer Shop Training

7 floors of shops; courses, $10 up. AUTOS—all branches; 30 makes of cars. WELDING—Gas and Elec. 1931 equipm't. AVIATION—Ground mechanics and flying. ELEC. refrig.—servicing, installation. Radio—Television—Electricity. 2020 S. Wabash-av. Calumet 4600.

TOOL & DIE MAKING

Machinist trade. Automatic screw machs. Learn easily, day or eves. on actual work. We help place you. Call for free catalog. ALLIED SCREW MACHINE CO., INC. 524 W. Monroe-st., Dept. A. Ph. State 1468.

HOTEL CLERKS

TRAIN IN LARGE LOOP HOTEL. LOW TUITION. FREE EMPLOYMENT. HOTEL EXECUTIVE TRAINING SCHOOL. 105 W. MONROE. 9TH FLOOR.

ELECTRIC REFRIG.

offers you unlimited earnings and employ- ment. Service men earn $50 to $75 wk. We teach by practical shop work; all makes of machines. Short course. Low tuition fee. STERLE REFRIG. INST., 118 W. OHIO-ST.

LEARN IN A FEW MONTHS

to make crowns, plates and bridges for den- tists; day or night; big future. Call or write for free Book 52. McCarrier School of Me- chanical Dentistry, 1338 S. Michigan-av.

LEARN AUTO TRADE OR WELDING— BY ACTUAL SHOP WORK. Free employment help while learning. Federal Eng., 2040 Washington. Day, eves.

MAN—RELIABLE, NOW EMPLOYED, WHO desires to learn elec. refrigerator install. and servicing, spare time, and better himself. Write, giving present occup., age, educa. and phone. Utilities Inst., 4403 Sheridan.

$15 WILL START YOU IN AUTO REPAIR- ing and battery ignition work and will place you while you're learning. Martin Automobile School, 1248 N. Western-av.

TRI-CITY BARBER COLLEGE, INC., trains you thoroughly in the shortest time. You can earn wages after 10 wks. Under state supervision. 610 W. Madison, 809 S. State.

LEARN BRICKLAY., PLASTERING, WITH bldg. contrs. Earn while learn. Get ready bldg. boom. Ill. Trade Schls., 1917 Archer.

RADIO-TELEVISION INST. TRAINS YOU while working for better paid jobs. Tui- tion $5 mo. Room 1019, 205 W. Wacker-dr.

LOST AND FOUND.

TO FINDERS.

If you have found a cat or dog, a pocketbook, jewelry, or fur, and can- not locate the owner through the "Lost and Found" advertisements in The Tribune call and go through the "Lost and Found" index at the PUBLIC SERVICE OFFICES. 1 S. Dearborn-st. 1101 E. 63d-st. 4152 W. Madison-st.

TO LOSERS.

If you are listed in the telephone directory, you can charge an adver- tisement of your lost article by tele- phoning Miss Moore of The Tribune ad taking department, Superior 0100. Your advertisement receives the bene- fit of free listing in The Tribune Public Service Offices mentioned above for a period of two months. This service facilitates the recovery of lost articles advertised.

CAR DOOR—LOST—FROM CHRYSLER IM- perial 80. Reward. Fairfax 6088.

DOG—LOST—VICINITY 5400 WEST ON OG- den-av., black and white. Black spots on body and front legs. Small female. Re- ward. Kedzie 5948.

DOG — LOST — FRIDAY, VICINITY SURF and Cambridge; male Boston Bull Terrier. Reward. Phone Bittersweet 4810.

OVERNIGHT BAG—LOST—ON MAYWOOD- Westchester L. Saturday afternoon, contain- ing wearing apparel; reward. Phone Wa- bash 5230, Maywood 3910R after 6 p. m.

PACKAGES — LOST — CONTAINING BOOK- lets of poems. Minnie Dixon Parker, 1534 N. Fairfield. Armitage 9387.

WALLET—LOST—SEPT. 26; BLACK, GOLD trimming; between Congress hotel and, or in, Adelphi theater. Very liberal reward for return of complete contents. Phone Wa- bash 5160.

PERSONAL.

TO WHOM IT MAY CONCERN—WILL NOT be responsible for any debts contracted by any one other than myself on and after Sept. 27, 1931. PASCO B. ROBERTS.

REO TRUCK WILL BE SOLD FOR CHGES. if not called for within 3 days. Mot. 119- 059, ser. 127420. Olbur, 1339 S. Kedzie.

NOT RESP. FOR DEBTS CONTR. BY ANY one but myself. THEODORE CLAUSSEN.

NOT RESP. FOR DEBTS CONTRACTED BY any one but myself. ALONZO BIRD.

NOT RESP. FOR ANY DEBTS CONTR. BY any but myself. J. S. DOWD.

NOT RESP. FOR DEBTS CONTRACTED BY any one but myself. H. F. HINSEY.

CLOTHING, FURS, ETC.

LARGEST FUR FACTORY OPENS DOORS to public, offers largest selection of gor- geous fur coats, 50% saving; $25, $45, and $60. KEYSTONE FUR CO., 306 W. Adams, ground floor.

WANTED—FEMALE HELP.

Stores and Offices.

BOOKKEEPER—HOSPITAL EXPERIENCE, state qualifications and salary desired. Address Y L 216, Tribune.

SALESLADIES—COATS AND FURS EXP. only. Donley, 31 S. State, 4th floor.

STENO.—ASST. BKKPR., CORRES., CAP., 9 yrs. exp. eng., r. e. mortg., swtchb. Aus. 3578

WOMEN—[2] SPECIAL WORK; SALARY, bonus. Apply 9 A. M., 3309 Madison-st.

Executives and Managers.

LADY SALES MANAGER—JUVENILE BK. dept.; must be capable of training in the field [private house]. Attractive proposition on easy terms. List of prospects supplied. Good business connection. Old established house. Liberal commission arrangement with bonus. Furnish full particulars as to abil- ity, experience, previous employment, etc. Confidential. Address L M 428, Tribune.

Factory and Trades.

BEAUTY OPERATOR—MUST BE EXPERI- enced and good finger waver. Apply Elsie Beauty Shop, 2139 S. Cuyler, Berwyn.

BEAUTY OPERATOR—EXP., WITH NEAR North side clientele. Ph. Fairfax 4918.

BEAUTY OPR.—NOT LESS THAN 5 YRS.' exp. Address Y L 378, Tribune.

DESIGNER

on HIGH CLASS YOUTHFUL WOMEN'S and MISSES' DRESSES. Must have original, creative ability with successful record; state age, experience, salary, references, etc. A. ROTH CO., 3510 Belmont-av.

GIRL—EXPD. COLLAR AND CUFF PRESS; no Sat. work. 2901 Clybourne-av.

LEWIS MACHINE OPERATOR—EXPERI- enced. Room 719, 115 S. Dearborn.

MARCELLER — F. W. REALISTIC PERM. waver; all rnd. expert. 3858 Lincoln-av.

MASSEUSE—EXPERIENCED; NOT OVER 30. 6818 S. HALSTED-ST.

MASSEUSE—SWEDISH. MELLQUIST IN- stitute. 6550 S. Halsted. Normal 0415.

RAINCOAT OPERATORS, EXPERIENCED. Apply 1200 W. Roosevelt-rd.

RUFFLERS—[2], MUST BE EXP. ON CUR- tains. Powdrell Hunt Co., 2909 Indiana.

Household Help.

GIRL — H. S. EDUC., ASSIST COOKING, care children, if wants to work way thru business college. Reynolds. Rand. 2637.

GIRL OR WOMAN—WHITE; LIGHT GEN. hswk. and assist with invalid; good home, $4 week. 7707 S. Peoria, 1st floor.

GIRL—WHITE; GENERAL HOUSEWORK; small family. $5. Covici, 1355 Estes-av. Hollycourt 6969.

GIRL—WHITE; GENL. HSWK., CARE OF child; stay nights. Sandler, 2323½ Com- monwealth-av.

GIRL—WHITE, FOR GEN. HOUSEWORK; no washing; private rm. and bath. Weiss, 1437 Edgewater-av. Sunnyside 2887.

GIRL — WHITE, EXP. GEN. HSWK., NO cook., no laund.; stay nights. Holly, 5776.

GIRL—FOR COOKING, HSEWK.; GERMAN pref.; $15. 1450 E. 63d-st., Apt. 2.

GIRL—WHITE, GEN. HSWK., ASSIST, 1 child; ref.; good home; $10. Fairfax 9212.

GIRL—WHITE, FOR HOUSEWORK; COMP.; stay nights. Phone Plaza 7137.

GIRL—WHITE, EXP., GEN. HSWK.; 1 child; pri. rm. 5710 N. Kimball. Ind. 1029.

GIRL—WHITE, OVER 20, EXP. WITH 15 mo. old child; gen. hswk. Briar. 8855.

GIRL—WHT., 20, HSWK., 2 CHILD., STAY on prem., $5. 78 E. 68th-st., 2d. Meyers.

GIRL—WHITE; LGT. HSEWK.; GD. HOME; stay nights. MEYER, 1531 S. Avers-av.

GIRL — WHITE, FOR BABY FEW EVES. each wk. Ph. L. Vw. 8660. Call 10-12 a. m.

GIRL—WHITE, GEN. HSWK.; NO COOKING. Fond of children; stay nights. Bri. 8727.

GIRL—WHITE, YOUNG, GEN. HSWK., $5 wk. with rm. and brd. 1262 Norwood-av.

GIRL—WHITE; GEN. HSWK. EXP.; STAY nights; $8. Irv. 10580. 5458 N. Christiana.

GIRL—GENL. HSWK.; OWN ROOM AND board; small fam., $5 wk. Kedzie 9423.

MAID—WHITE, FOR GENERAL HOUSE- work, $8 per week. C. R. Landis, 1622 Chase-av. Sheldrake 6557.

MOTHER'S HELPER—WHITE, FOR LT. HS.- wk.; gd. home and board. $2. Keyst. 9782.

MOTHER'S HELPER—LIGHT HSWK. GOOD home and board. $3. Colum. 7274.

MOTHER'S HLPR.—GEN. WK.; STAY NTS.; $4 wk. R. Brickman, 1508 S. Spaulding, 3d fl.

MOTHER'S HLPR.—WH., 18 OR OVER; gd. hm., stay ngts. 236 S. Central-av.

NURSE—PRAC., MALE INVALID; SAL. $5 wk.; gd. home. Address Y L 253, Tribune.

WOMAN—MAR., TO WORK IN RMG. HSE., exch. for 2 rm. furn. apt. 4448 N. Racine.

Saleswomen.

A A A REAL ESTATE WOMEN. FULL OR PART TIME.

Come and find out the details of a real money making plan at a meet- ing to be held for that purpose. Tuesday night, September 29, at 8 p. m., at our Auditorium, 1009 N. STATE STREET. Regardless of your present occupation our plan of operation will interest you. What you want is facts, a definite proposition. Our women have always been successful because of the back- ing and support we give them. We are looking for women between 25 and 45 years of age, of neat ap- pearance and of good character. KRENN & DATO, INC. Exclusive Agent. Edith Rockefeller McCormick Trust.

A CHICAGOAN WANTED.

Must be over 30 years old. Have some sales experience, good A-1 character, refer- ences, and know the city. The woman who qualifies will be paid a salary and commis- sion. Apply for personal interview after 1 p. m. If you can convince us of your sales ability and permanence you will be employed at once. Apply at Information Desk, 6th floor. 69 W. Washington-st.

A SALESLADY.

ARE YOUR EARNINGS SATISFACTORY? We have a few openings for salesladies to represent one of Chicago's largest furniture concerns on a special advertising offer direct to the consumer. DRAWING ACCOUNT AND COMMISSION. Mr. Klineberg, 4130 W. Madison-st. Mr. Grigsby, 834 W. 63d-st. Mr. Zuber, 3320 Lincoln-av.

A PRE-CHRISTMAS OFFER.

A full time selling position on a Christ- mas plan that should put a minimum of $300 in the pockets of three experienced salesladies over 30 by Dec. 15. Hosiery, dress, and corset experience helpful. A lib- eral guarantee and commission. Bonus on collection. 2614 W. NORTH-AV., 4TH FLOOR.

ASSISTANT TO EXECUTIVE

Over 21; honest, ambitious. Rm. 706. 134 N. La Salle.

BOND SALESWOMAN.

Woman experienced in real estate bond sales, formerly with bank or fin. house; good pay. Apply 10 a. m. to 2, 5th floor, 75 E. Wacker-dr.

EARN $4 EVERY HOUR

With our FREE $10 sample book. Selling the FAMOUS ARTISTS' line of Xmas greeting cards; no experience needed; FULL OR PART TIME; LIBERAL COM- MISSIONS AND BIG CASH BONUSES as- sure you large daily income. Our 3 XMAS BOX ASSORTMENTS will easily add $10 to your other earnings. Join our nationally famous organization RIGHT NOW. Agents also wanted for outlying territories.

The Process Engraving Co.,

Loop offices, 209 S. State-st., 7th floor. North side, 4554 Broadway, Room 324. South side, 6306 Cottage Grove-av., R. 413.

EARN $10 DAILY.

Handle the Dorothea line of assorted en- graved Christmas cards; larger cards, fold- ers, parchments, etchings; attractive designs; the biggest value, the easiest box to sell; 21 cards and envelopes to the box; four con- venient locations. Write or call CENTURY ENGRAVING & EMBOSSING CO 332 S. Franklin-st. HOBBS & SUTPHEN, Boulevard Art, 31 E. Adams-st. 192 N. Clark-st. WALLNER & JANDA, 10 S. Wabash-av.

EARN $4 AN HOUR.

WE PAY BIG CASH COMMISSIONS AND BONUSES for selling the finest and most reasonably priced Xmas card line in the country. FREE $12 SAMPLE BOOK starts you earning big money at once. ALSO 100% profit for you selling our THREE BOX AS- SORTMENTS in beautiful gold gift boxes.

THE CAMBRIDGE PRESS,

3d Floor, 202 S. State-st. Chicago

EARN $500 TO $1,000.

Sell our outstanding line of unusual Christ- mas cards; big commission, extra bonuses. H. K. ROGERS CO., 2230 N. Racine-av.

WANTED—FEMALE HELP.

Saleswomen.

EARN QUICK MONEY!

Start now. Earn $20 a day selling our exclusive reasonably priced Christmas greet- ing cards. Large cash comm., bonuses.

SKILL-CRAFT PUB., INC.

14 W. Washington-st. Room 508

LADIES — SELL PERFECT FULL FASH- ioned hosiery, 69c; full line lingerie, ladies' ready to wear, handkerchiefs, men's shirts, ties; part time permitted; credit extended; excellent commission. Royal Crown Mills, 229 W. Washington.

LADIES—OVER 25, EXPERIENCED; DI- rect selling; no canvassing; 3 small sales daily pays you about $25. Apply after 2 p. m. 626 Jackson, 7th Floor.

SALESLADIES—3, TO REPRESENT LARGE mfr. of ladies' and child. dresses and rain- coats; good perm. inc. Fifth Av. Styles, 127 N. Dearborn, Rm. 741.

SALESLADIES—WITH EXPERIENCE, 10 weeks campaign, $35 to $50 weekly. 58 E. Washington-st., Suite 610.

SALESWOMEN — COSMETICS; PROVEN fast seller; house to house. Lady Ellwyn, 6529 N. Mozart. Rog. Pk. 4533.

SALESLADIES — 3, OVER 30; PREVIOUS exp. not necessary; $4 daily while learn- ing; refs. Mr. Logan, 234 S. Wells-st., 4th fl.

WOMEN—REFINED, EDUCATED, BETWN. 20-35, to fill permanent, dignified positions; outside work; institutional experience help- ful; must be good conversationalists. Call at 20 E. Jackson, Room 1311.

Miscellaneous.

ENLARGING OUR FIELD.

My Book of History.

A new fast selling unit has been add- ed to our publications. Increased commissions and exclusive territories for two experienced people, able to handle complete Right Reading Group. New radio advertising campaign starts Oct. 5. Thorough training, immediate remuneration.

An outstanding opportunity to cap- italize on present day interest in edu- cation and character building.

APPLY IMMEDIATELY.

Book House for Children,

360 NORTH MICHIGAN-AV.

EXCEPTIONAL POSITION.

Investment banking house offers exceptional opportunity to intelligent young women over 21 desiring to en- ter business field, but who lack busi- ness training. School of instructions for successful applicants. Earnings upward of $2,100 per year, being enjoyed by young women in our em- ploy. Those desired must be well groomed and accustomed to thinking for themselves. Apply after 10. Room 320, 30 N. La Salle-st.

SALARIED POSITION.

OPEN IMMEDIATELY. A leading Chicago corporation established in 1892 has a permanent salaried position open for a high grade woman to travel. Education, tact and personality more impor- tant than experience. Also a permanent posi- tion open in Chicago. Age 30-45. Apply 203 N. Wabash-av., ask for MRS. DEXTER.

WOMAN OF ABILITY.

Permanent position open at once for capa- ble woman of good appearance, 28-48, 4 yrs. high school education; free to travel. Posi- tion pays salary and offers opportunity for advancement. Another position open in Chi- cago Oct. 5th. Phone Superior 8270 between 9 a. m. and 1 p. m. for appointment with MISS FLAHERTY.

A PART TIME JOB.

Now open for several ambitious women. Must be over 25. Nothing to buy, no equip- ment needed. We furnish working material, show you how to use it, and help you to turn your spare time into cash. Apply Mon- day evening at 7:30 p. m., Information Desk, 6th floor, 69 W. Washington-st.

WOMAN—OF GOOD EDUCATION, INITIA- tive and sound judgment, with some busi- ness training, for permanent position with well known concern. No stenographic or bookkeeping work. One who has directed the work of others preferred. Address M G 571, Tribune.

LADY—YOUNG, NEAT COLLEGIATE, UN- der 23, to join group of similar ladies; junior sales experience unnecessary; also a traveling position open; salary. See Mr. Seymour, Suite 1010, 1020 Lawrence-av., 3 to 5 p. m.

VACANCY—MATURE WOMAN WANTED for professional work that requires only a short period of training. Permanent with un- limited opportunity for advancement. Give phone. Address O L 117, Tribune.

VIOLIN TEACHER—EXCHANGE FOR RM. and breakfast, for ½ hour daily lesson; private home in Evanston; references. Ad- dress Y B 117, Tribune.

WOMEN—TO SELL LADIES' READY TO wear; exceptional values; part or full time; credit extended; excellent commissn. ROYAL CROWN MILLS, 229 W. Washington.

COLORED WOMEN.

Earn $14 week. No experience needed. Pay begins at once. 5249 Cottage Grove.

LADY — OF GOOD FAMILY TO ASSIST busy executive, satisfactory income assured. Reply, giving outline of qualifications. Ad- dress Y B 435, Tribune.

DEMONSTRATORS—EXP.; NEW WATER waving comb makes instant waves. Call Mr. Greenwich, Kildare 2588.

7 LADIES — PREFER MARRIED; PART time; complete line new fall styles. Free dresses for you. 221 N. La Salle, Rm. 1358.

LADIES—WITH SOME RETAIL OR CLER- ical exper.; about $18 wk. Real Silk Hosiery Mills, 36 S. State, Rm. 714.

WOMEN—5, TO CIRC. NATL. PETITION; pay daily. R. 600, 201 N. Wells. Mr. Hankins.

WOMAN — YOUNG, NEAT APPEARING; pleasant work. 205 W. Wacker-dr. Rm. 268.

GIRLS—SPEC. CONTEST; EARN $200 next 30 days. 30 W. Washington, R. 1139.

Employment Agencies.

2 STENOGRAPHERS.......$28

STENO.—Loop office....$90
3 TYPISTS—West Side....$75
COMPTOMETER OPER.—Neat, reliable....$80
BKKPR.—Installment accts....$80
GENL. OFFICE CLERK—1 yr. college....$60
SALESWOMEN—Cosmetic dem....$18
Radio solders....$18 | Housework....$10 R.B.
Bindery Girls....$18 | Bakery sales....$15
Power Mach....$18 | Waitresses....$18
Factory Girls....$10 | Waitresses....$15
TRIANGLE, INC., 20 EAST JACKSON.

STENO.-SECY. .....$175-$200

10 RADIO FACTORY GIRLS....$12-$18
MERROW POWER MACHINE OPER....$15
5 POW. MCH. OPERS.—Leather Gds..$15-20
WAITRESSES—Long and Short Hours..$8-15
CANDY WRAPPERS, $14; MAIDS, $7-12
Cass, 10 N. Clark-st., 10th fl.

Corset Rep., Trav.....$150 Plus

2 FUR SALESLADIES, A-1 SHOPS..$110 up
2 WOMEN, age 30-45, good educ....Open
LEGAL STENO. $110 | LEGAL SECY...$130
Dictaph., light steno.-secy., west ..$85-$110
C-R-A-I-G A-G-E-N-C-Y, 209 S. State.

STENOGRAPHER....$130
5 yrs. exp.; exceptional shorthand speed; high school grad. or better.
DICTAPHONE OPER.—N. W. Side....$25
STENO.—At least 2 years' college....110
ASST. FILE SUPERVISOR—A1 girl....25
GLADER AGENCY, 220 S. STATE-ST. SUITE 1208.

ELLIOTT-WINN

TYPIST, law student pref....$25
STENO., law student....$25
STENO.-SECY., very rapid dictation....$135
1235 BANKERS BLDG., 105 W. ADAMS.

WAITRESSES, A1 JOBS, LNG.-SHRT. hrs....$6-$14, m., t
WAITRESS, nite, hrs. 5-2....$13, m., t
GRIDDLE & STEAM TABLE GIRLS, $14, m.
SODA DISPENSERS....$15, m.
GIRLS, gen'l housework....$8-12, r., brd.
GIRLS, exp. lamp tapers....Open
Jackson Agency, 64 E. Jackson. R. 509.

Business Woman's Exchange

is prepared to fill all office positions for women at their new location.

105 W. MADISON-ST.

CONSOLIDATED AGENCIES—
STENO., Ediphone operator....$110
NATL. CASH REG. BKPG. MACH. OPR. $120
SWITCHBOARD OPR. part time....$35
25 HOUSEMAIDS, r. and b....$10-15
2d Floor, 1105 E. 63d-st.

CONSOLIDATED AGENCIES—
STENOGRAPHER, heavy dictation....$30
REM. BKKPR., full charge....$30
STENO.-BKKPR., fur exp....$25
STENO.-CASHIER, detail; South....$20
11th Floor, 209 S. State-st.

ELLIOTT STENCIL CUTTERS....$18
Waitresses, soda girls....$15-18
Power mach. operator; leather exp....$18
Parch. Tapers ...$15 | Gen. Hsewk. ...$8-15
S-H-A-Y, 14 W. WASHINGTON-BLVD.

LAUNDRY HELP.

Press Girls—Sorters—Finishers
5 Radio Assemblers—3 Waitresses.
Bell Employment, Rm. 304, 10 N. Clark-st.

FRENCH PERSONNEL.

High class office and hotel positions. 1431 Pittsfield Bldg., 55 E. Washington.

STENO.-SECY., MFG. CO....$110
BURROUGHS BKKPR., Typist....110
BKKPR., STENO., small off.; lp....80
O'Shea Empl., 64 E. Jackson. R. 507.

10 MAIDS [MARR.]: EXCH. APT., SAL. Couple, Iowa, $80, room, board, transp. 15 Waitres. ex.$8-15 | 25 Hsc. Mds. $10-$15 NOLANS EMP. SERV., 4619 BROADWAY.

ZINSER PERSONNEL SERVICE. HOME ECONOMIST....$200 140 S. DEARBORN-ST.

CORBOY SERVICE— Remington Bkpr., Prot.; West Side...$30 20 W. Jackson-blvd., Rm. 1508. Wab. 9284.

STEAM TBL., $15, B.; SODA FOUNT., $14- 16, b.; Croch. bdrs., $16-20; Hswk., $10, r.b. LA SALLE AGENCY, 101 S. WELLS-ST.

NURSEMAID—HOSPITAL....$40 R.B. Soda Disp....$20 b. | Maid, pri....$40 r.b. BUSCH AGENCY, 184 WASHINGTON.

DICTAPHONE OPER.-STENO.—RAILROAD freight traffic or claim exp., $85-$100. American Ry. Bur., 11 S. La Salle. R. 1105.

HIGH GRADE HELP—REGISTER FREE. Lee. Opp. Davis L. Evanston. Davis 8116.

STENOS.—UNDER 30, REGISTER FREE. Certified Placement, 427 Diversey. Div. 5840.

WAITRESSES, FOUNTAIN, COOKS, CAFE- teria help. Majestic Agcy., 40 N. Wells.

TRADE SCHOOLS.

a girl's calling

very often, is not given proper consideration. Don't you, as a girl, feel that you can be as enterprising as a man—that you can be as successful—as inde- pendent as any man?

you can

you need but a will to succeed—for the possibility is there—

marinello

internationally famous, of- fers its outstanding creden- tials as the possibility of your career.

write for free catalog.

name ....
address ....

national school of cosmeticians, inc.

marinello

system of beauty culture.

108 n. state-st. state 8037.

MOLER GIVES POSITIONS IN Beauty Culture

to his graduates because he has thousands conducting their own shops who always send to the parent school for help. They want those who have that new and more pro- fessional degree — an exclusive unit of Moler's.

AND DON'T FORGET

at Moler's you can still earn a large part of the tuition fee while learning. Open every day and every evening. CALL, MAIL THE COUPON, OR PHONE.

MOLER SYSTEM,

59 E. MONROE-ST. CENTRAL 6393. CHICAGO, ILL.

Mr. Moler — Tell me how I can learn Beauty Culture and be placed in one of your graduate's shops who are looking for those qualified in your new and more professional degree, also how I can earn while learning.

NAME ....
ADDRESS ....
CITY .... STATE ....

BURNHAM

School of Beauty Culture,

Largest, oldest school in America. Moderate tuition. Convenient payments. Day, evening classes. Call at once or write for free booklet.

E. BURNHAM (Desk 40),

138 N STATE. RANDOLPH 3355.

LEARN SWITCHBOARD ON BUSY CORD dial boards. COMPTOMETRY 15-30 days. CASHIERING 1 week; change machines, etc. All duties. Positions. GREGG-MUNSON-PIT- man, Review or compl. courses. BKKPR. 1 mo. or longer courses. Also FILING, TYP- ING, HOTEL TRANSCRIPT BKPR. Some part time positions; also rm., brd. and good wages for part time. Chi. Bus. Col., 190 N. State. Franklin 4122.

LEARN BEAUTY CULTURE THE PROFES- SIONAL WAY. We teach you on live mod- els. Also manicuring with instruments, $25; finger waving, 6 lessons, $15. Special Post Graduate brush-up course, $50. Never before offered less than $100. COLUMBIA METHOD, 32 N. STATE-ST., SUITE 703.

SPEEDWRITING

The Shorthand that qualifies you in 6 weeks to write 100 words a minute. Free Demonstration Thurs., 5:30, 7:30 P. M. NEWMAN SPEEDWRITING INSTITUTE, 12th Flr., 30 N. Dearborn. Frs. 2435.

SWITCHBOARD—7 DAYS

Actually use office, hotel, dial, and Dr.'s brds. Pr. Branch Exchange, 7 rooms. Recep- tion. Positions. Visit Eve. or Day SCHOOL, 921 Marshall Field Annex, 24 N. Wabash.

QUALITY TRAINING

by teachers of national reputation, assuring success in Beauty Culture is offered at THE CHICAGO HAIRDRESSING ACADEMY, 64 W. RANDOLPH-ST.

I WANT A GIRL

to take care of small apt. in exchange for shorthand, typing, switchboard instruction, board, room and good wages included. Mrs. King, Nat. Bus. Inst., 427 Diversey. Div. 5840.

LEARN SWITCHBOARD

in 7 days by actual work on real office, hotel and dial board; employ. service; earn $20-$25 week to start. NATIONAL BUSI- NESS INST., 427 Diversey-pkwy. Div. 5840.

LEARN CASHIERING

in 5 days; small charge; employment service for all; drug stores, theaters, restaurants, hotels; pay $20-$30 week. National Business Inst., 427 Diversey-pkwy. Diversey 5840.

MODELS.

INEXP., FOR FASHION SHOWS. Interviews by appt. only. Del. 2465. Mal- lon-Friel Studio, 721 N. Michigan.

BEAUTY CULTURE! For those who want the best in training. GERTRUDE HALE SCHOOL, 30 N. DEARBORN-ST. 3D FLOOR.

LEARN SCIENTIFIC SWEDISH MASSAGE, 6 wks. course. Day or eve. classes. Na- tional Col., 20 N. Ashland-bl. Seeley 6040.

HOTELS NEED TRAINED WOMEN — BIG pay. Learn at home. Write Lewis Hotel Training Schools, Desk 749, Washington, D.C.

MIDWEST BEAUTY COLLEGE, LTD. Practical training. Low tuition. Terms. 5 N. Wabash-av., Suite 705-10. Ran. 9221.

BEAUTY CULTURE — LEARN THE HEIM SYSTEM. Very reas. Day and eve. classes. 1019 W. 63d-st. Englewood 4643.

MANICURING COURSE—COMPLETE, $25; all tools free. Easy to learn. Good pay. Nina Parker System, 14 W. Wash. 2d Floor.

SPECIAL TERMS IN BEAUTY CULTURE— Visit Elizabeth McGrath or get free book. American School, 190 N. State. Dear. 6627.

REALIZE YOUR LIFE'S AMBITION BY studying practical nursing; good pay; steady demand. Nightingale Sch., 116 S. Mich.

DRESSMAKING—MILLINERY SCHOOLS.

DRESS DESIGNERS—EARN BIG PAY; ALSO milliners, dressmakers, and sewing machine operators. Master College, 190 N. State.

TRAVEL OPPORTUNITIES.

Both readers and advertisers are urged to exercise caution in arranging automobile transportation with other individuals. References should be carefully investigated.

DENVER, SALT LAKE CITY, PORTLAND and Seattle; 3 high grade sedans; private drivers; sh. exs. Also N. Y. and Fla. daily. 166 W. Jackson. Rm. 403. Wab. 5021.

MOTOR TRAVEL SERVICE — SAVE BY share car exp. plan; low rates; New York; Cal., Fla.; refs. 7 W. Madison. Cen. 8425.

LOS ANGELES AND SAN FRANCISCO; private party driving Marmon sedan, take 3, share expenses. Mr. Gilmore, Calumet 1840.

LOWEST RATES, N. Y.-CAL.-FLA. REFS. Auto Trav. Serv., 203 N. Wabash. Cen. 3718.

DRIVE CAD. TO PHILA. AND N. Y.; TAKE 4; ref. ex. 1551 N. La Salle-st. Div. 3246.

U. S. AUTO TRAVEL CARS TO ALL points; refs. exchanged. Diversey 3246.

CPL.—DEL. CAR CAL. GAS, OIL; N. Y., Fla.; ref. 25 E. Jackson, R. 1321. Har. 5084.

MARR. CPLE. TO DELIVER CAR CALIF. Pay gas, oil. 7 W. Madison-st. R. 1402.

MUSICAL INSTRUMENTS.

Pianos and Players.

Buy at Kimball Factory.

$1 MONTHLY RENTS A USED PIANO.
9 used upright pianos....$10 each
8 small used Junior pianos....$35 each
Used grand pianos at factory....$195 each

FACTORY, 2631 W. 26TH.

Phone Lawndale 3862. Open until 5 p. m.

WE HAVE BARGAINS IN USED PIANOS. All makes and styles; $30 up. SCHULTZ PIANO CO., 2255 W. Madison-st.

SMALL "STUDIO" UPRIGHT FOR SALE OR Rent—Standard Knabe, $75; tms., $5 mo. WYMAN'S, 604 Republic Bldg., 209 S. State.

RENT A NEW PIANO—BABY GRAND, $10 month; midget upright, $6 a month. CABLE PIANO CO., Wabash and Jackson.

$300 STUDIO UPRIGHT PIANO, USED 3 mos., will sell cheap. Kildare 1911.

BUSINESS PERSONALS.

FREE MARCELS MON., TUES., WEDS. Manicure, shampoo, 25c; perm. wave, $3.50. MIDWEST BEAUTY COLLEGE, LTD., 5 N. Wabash-av., Suite 703-10. Ran. 9221.

PROF. WM. HARRISON EMANUEL, CHI- ropodist, is now located at 32 N. State, 8th fl. Rm. 806. Dearborn 3134.

CASH FOR OLD GOLD, SILV., PLATINUM, jewelry, dental crowns. U. S. Smelting Works, 39 S. State-st., 4th fl., cor. Monroe.

FREE HAIRCUT OR MARCEL—GERTRUDE HALE SYSTEM, 30 N. Dearborn, 3d floor.

PREMIER HEALTH BATHS UNDER NEW management. 804 Sheridan. L. V. 6702.

HOUSEHOLD APPLIANCES.

$59.50 BUYS A SLIGHTLY USED NA- tionally known elec. refrig.; fraction of original cost. Excellent condition. Pay only $2.00 weekly. O. W. Richardson, 125 S. Wabash-av.

RENT A WASHER OR IRONER. 50C A WEEK. DEARBORN 0005.

RENT A WASHING MACHINE—50c WEEK. Deliver anywhere in city. Radcliffe 7331.

VACUUM CLNRS., FACTORY REBUILT, guar., all makes, $10 up. Stewart 4224.

TYPEWRITERS AND SUPPLIES.

CORONA SPEC. $39.50; BARG.; FIXED UP Smiths, Coronas, L. C. Smith Corona Type- writer, Inc., 68 E. Washington. Rand. 0052.

UNDERWOOD, $17.50; REMINGTON, $23; others, $10. Pruitt, 190 N. La Salle.

TO RENT—ROOMS—SOUTH.

BLACKSTONE, 5519. DORCH. 4100.
UNIVERSITY HOTEL
$8 weekly, $2 daily and up.
No extra charge for 2.
New building; tub, shower in every room. I. C. express, bus, park, lake, and golf.

BLACKSTONE, 5748—BLACKSTONE HALL. Dbl. rm., $25 up person; sgl. rm., $40 up; wkly. rates; hotel serv., dining rm.; nr. I.C.

BLACKSTONE, 5736—INEXPENSIVE RM., adj. bth.; 3 windws.; I. C. X Midw. 1089.

CORNELL, 5440—WELL FURN. RMS., $7-$8; also kit.; I. C. X. and bus.

CORNELL, 5410—NICELY FURN. EXTRA lrg. frt. rm.; also dbl. rm., $4-$7, I.C. tr.

DORCHESTER, 6314—½ BL. I. C. SURF.

$4 TO $6—LENOX HOTEL.
Rm., w.; pri. ph.; elev.; compl. hotel serv.;

DORCHESTER-AV., 6817, LITTLE HOTEL— New, quiet, homelike; $7 week up; run. water, tub, shwr.; comf. lobby; I.C. trans.

DREXEL, 6620—NICE LGT. RM.; PRIV fam.; 1 or 2 gents pref.; ex. trans.; reas.

DREXEL, 4730—LARGE RM., PRI. BATH; cooking closet; sgl. rm.; garage space.

FIFTY-FIFTH, E., 1653, 3D—NICELY FURnished front rm., private bath; I. C., surf.

GREENWOOD, 6220. PLAZA 4800.
GREEN BRIAR HOTEL
$8 per week, $2 per day up.
New bldg.; priv. tub, shwr. every rm.; large, light rms.; no ext. chge. for 2; nr. all trans.

HARPER-AV., 5128—ATTRA. PRIV. RM.; run. wat.; very reas.; I. C., surf., bus.

HYDE PK.-BLVD., 5488 CECIL HOTEL—$6-$8; $1.50 day; shwrs.; I.C., bus.H.P.6540.

KIMBARK, 6528—RMS., $3.50 TO $7; HOtel serv.; free auto parkg.; nr. I. C., L.

LAKE PARK, 4943—EAST VIEW HOTEL— Outside rms.; priv. or conn. bath; cool; nr. lake; comp. hotel serv.; 8 min. Lp. $5.50 up.

NINETIETH-PL., W., 1719—WELL FURN. bedr. for 1-2, adj. bth.R.I.X tran. Ced.3316.

NORMAL-BLVD., 6400. ENGLEWD. 3700.
NORWOOD HOTEL
$8 PER WK., $2 PER DAY.
New bldg., lge. dble. rms.; tile walls in baths; close to L. surf., bus. steam trans. Moderate priced cafe. Comm. kit. apts., $60

Hotel Rooms.
FOR REAL BARGAINS COME TO
PARKLAND
Facing Jackson Park.
LARGE FRONT ROOM.
BATH—TUB AND SHOWER.
$7 week
Several big rooms; ideal for two people. I. C., L. surf., bus all within 1 blk.
1550 E. 63D-ST.

TO RENT—ROOMS—SOUTHWEST.

KILPATRICK, 6326—LGE., LT. ROOM; suit. 1 or 2; reasonable.

TO RENT—ROOMS—NORTH.

BELMONT-AV., 1633. BITTERSWEET 1740.
HOTEL DASHER.
Beau. rms., with tub and shwr.; $7 per wk;

CAMBRIDGE-AV., 2822—ATT., WELL FUR. lge., light rms.; r. w., bath, shwr., $6 up.;

CEDAR, AT 1118 STATE. SUP. 5560.
HOTEL CEDAR.
200 rooms with baths; radio in every room. $2 up daily, $8 up weekly.

CLARENDON BEACH HOTEL— Large rms., pr. baths, lge. closets; $8-12 weekly. 631 WILSON, LONGBEACH 4020.

CLARENDON, 4652, 2D —BEAU. FUR. LT. quiet rm.; pri. bath; pri. fam. Ard. 2454.

CLARK-ST., N., 2026. MOHAWK 3460.
HOTEL CLAYTON
BRAND NEW BLDG. OPP. LINCOLN PK. 200 modern rooms. Beautyrest beds. Comp. service; 10 min. to loop; $7 weekly.
RADIO IN EACH ROOM.

CLARK, N., 1429. SUPERIOR 4365.
NEW BURTON HOTEL.
200 rooms; tub, shower, radio in each; 5 min. to loop; $7 up wkly.; $1.50 up daily.

CORNELIA, 1063—[3500 N.] LRG. LT. FR rm., $5 wk. for 2 emp. ladies or couple.

EDGECOMB, 933—USE SHER. L OR 51 BUS. Resident hotel, rms. with run. wat., $4-$8.

ELM, E., 60—DELIGHTFUL ROOM; LAKE view; home atmosphere; gentlemen; refs.

GOETHE, W., 9 [1300 N.]—BSMT. FRT. kitnt.; adj. bth., sh., $7; also sgl., dbl. rms.

GREENVIEW-AV., 4018, 1ST—CLN., NICE furn. rms.; $3 up; near surface, L.

HOOD-AV., 1410—VERY DES. FRT. RM.; nat. firepl.; suit. 1 or 2; also sgl. rm.; exc. brd. opt.; reas.; good tra.; quiet neighbd.

LA SALLE, N., 1432. MOHAWK 0541.
NEW PAXTON HOTEL.
Rms., priv. bath, $8 wk.; $2 day; nr. park.

LA SALLE, N., 1039 OR 1702—NR. PK.; rms. $5 up; elev. trans., $1 up for pkg.;

MAGNOLIA, 5544 — SUNNY ROOM, ADJ. bath, reas.; all trans. Edgewater 0225.

MAGNOLIA-AV., 4620—LOVELY, LIGHT, clean rms., $3.50, $4, $5, $6; free parking.;

MELROSE, 454, HOTEL DEL MONTE—Atmosphere of exclusive club, catering to discriminate perm. guests; ex. din. rm., $8.50.

MELROSE, 531, 1ST—LG. OUTSIDE RM.; lg. clos.; pri. fam., $4 or $6. L. V. 2154.

ROSCOE, 647—NICE RMS., KIT. PRIV.; private family. Reas. Well. 3964.

RUSH, 751—FINE LIVING RM.; FIREPL.; attr. base. studio; all priv. Del. 3852.

SHERIDAN, 655—NR. LAKE; 3900 NORTH LAKE SHORE ARMS. Single and double rooms, $6-$8-$10 week.

SHERIDAN, 819—CHATEAU CLUB FOR girls,$5.50-$10.50wk.; ms. opt. Buc. 6814.

STATE-PKWY., N., 1258—LARGE, ATTRAC. front studio; also single rooms; $5 up.

SURF, 525, 2D—LGE. FRT. RM., SUIT. 1 or 2; priv.; fam.; gd. trans.; reas.

SUPERIOR, 231 E.—NEAR N. S.; LARGE front room; prive bath; reasonable.

WINTHROP, 4940. LONGBEACH 9333.
HOTEL GLENN
BRAND NEW BUILDING.
100 rooms with tubs and showers; every room an outside room; best furnished hotel on NORTH SIDE. 1 block Argyle express, bus, surf. Rates low as $7 wk., $1.50 day.

WINTHROP, 5530—NR. L, BUS, 80 NEW, clean rms., $7 wk.; $1.50 a day up; T-rm.;

DUPONT HOTEL.
5047 KENMORE-AV. LONGBEACH 0815
Nicely furnished rooms, $6 week.
APTS. $10 PER WEEK.
Offering outstanding values, compl. hotel serv.; exc. trans.; close to shopping center.

Comfort with Economy.
DEL MAR HOTEL & COFFE SHOP.
Cozy rooms as low as $5.50 per week.
5046 Winthrop. Long. 1115.

NORTH-AV. Y. M. C. A.
Newly dec., $4 up; swim., gym., cafeteria; permanent, transient; 10 min. to loop; free parking. 1508 Larrabee-st. Diversey 2317.

SUNNY, COMFORTABLE RM.—ONLY 2 IN fam.; convenient trans. Graceland 9113.

Hotel Rooms.
HOTEL LAWRENCE
4725 Malden. Long. 6300.
Modern hotel rooms at REDUCED RATES. New bldg. Ideal Permanent Winter Location; close to all trans., restaurants, shops. $8-$14 WEEK; MO. RATES.

Schiller-Clark Hotel,
64 W. SCHILLER-ST. WHITEHALL 7422.
Sleeping rooms, $4-$8 week; 1-2-3 room kitchenettes, $8-$14 week; walking distance to Loop; near park and beaches.

MONTCLARE HOTEL, 834 MONTROSE—LG. attractive rms.; pri. bath or showers; $7 wk. up; 24 hr. serv.; all trans. Lon. 5666.

TO RENT—ROOMS—NORTHWEST.

PALMER-ST., 3316—NEATLY FURN. RM. for girl; hot w. ht.; $4; breakfast opt.

TO RENT—ROOMS—WEST.

JACKSON-BLVD., 3408—LG. FRT. RM. FOR 2; twin beds; board opt. Nev. 3730.

WASHINGTON, 4217—2 BEAU. LG. RMS., twin beds; bus, surf. transp. $5.

PARADISE ARMS HOTEL.
Beaut. rooms with bath, $7 per week.
4113 WASHINGTON-BLVD. VAN B. 7300.

Hotel Rooms
HAMLIN-AV., N., 212—350 LG. LT., AIRY rms.; hotel serv.; $4 per week and up; opp. Garfield Pk., L. surf., bus. Ked. 7000.

WESTLANE HOTEL—4507 WASHINGTON. Outside parlor rms., indr. bed., priv. tub, shwr.; full serv., low rates. Estebrook 1868.

TO RENT—ROOMS—SUBURBAN.

TO RENT—RM., BUSINESS OR PROF. WOMan; home privileges; all transp.; $5. Phone University 4481.

TO RENT—HOUSEKEEPING ROOMS.

South Side.

BLACKSTONE, 5601—1-2-3 RMS., REMODeled for lt. hskg., $6 up. Some furn.

BLACKSTONE, 6627—4 RMS., PR. BATH, $14; 2 rms., rl. kitch. or kitnt., $5-$7-$9

CORNELL-AV., 5410—COMPL., NICE FUR. 3 lge., clean rms., bath, pri. pch.; I.C. tran.

CORNELL, 5440—3 RMS., BATH, PORCH; also 1 room kitchenettes; I. C. exp., bus.

COTTAGE GROVE, 6505.
1-2-3 rm. kit. apts., gas, el., lin., $5 up. Outs. slpg. rms.; new. dec.; run. w.; $3 up.;

DORCHESTER, 6056—COMP. 1-2-3 R. APTS [3 rms., 2 beds.], $5-10 up; Fr. pk.I.C.,L.

DREXEL-BLVD., 4634 — VIRGINIA APTS. new mgmt.; new. furn.; dec.; 1-2-3 rm kitnts., pr. bath, $4 up. Free parkg., all tr.

DREXEL, 4332—1 RM. KITS., OPP. PK.; priv., adj. bath; maid, ser.; $7-$9; all trans.

DREXEL, 5000. CARLTON APTS 3 rms., priv. bath; $12.50; 1 rm. kit., $7. TAKE NO. 1 BUS TO DOOR.

GREENWOOD, 6506—1-2-3 ROOMS; NEAR sch.; gd. trans.; exc. neighbd. $5-$12.

HARPER, 6443 — 1 RM. $4. 2 RMS. $7; clean, warm; I.C. L.; 2d flat. Mrs. Fisher.

HYDE PK.-BLVD., 1411—5 RMS., $14; 2 frt. rs., $8; 1 r. $5.50; rs. $4; new. dec.;

LAKE PARK, 4919—1-3 RM. KITNT., PRI bath, $7-$15; 2 rm. basemt.; auto sp. fr.;

OAKENWALD, 4548—3 CL., LT. RMS., PRI. bath, pch., gd. heat, gd. tran. $9 wk.

SIXTY-FOURTH-ST., E. 1511 — HSKPG. 2 fur. rms., rl. kit., chil. wel.; $8.50; all tr.

UNIVERSITY, 6237—2-4, ALL OUTSIDE rms.; newly furn., dec.; all trans.

WOODLAWN, 6543—3-4 RMS., NEW, DEC.; overstuffed; priv. bath; reas. Mid. 2658.

North Side.

AIRDRIE-PL., 923 [4130 N.]—BITT. 2061. 1-2 rms. with buffet kitch.; desirable; $7-$15 weekly; 51 bus, Sher. L, Brdway. sur.

BARRY, 612—COMF., NEW. DEC. 2 ROOM kits., $7 up; quiet bldg.; trans. at door.

BEACON, 4712, OR 4441 N. PAULINA— Modern 1 or 2 rm. furn. kitchenette apts.; pri. bath; $9 to $14; also garage.

BELDEN, 549 [2300 N.]—CLEAN, NEWLY furn.; dec.; 1-2 r. rl. kit.; r. w., ldy., shwr. $7-$8.50; pkg. lot; maid ser.; snec. mo. rts.;

BELDEN, 1045—1-2 RM. KIT., NEW. DEC., nice fur.; free pkg.; $4.50 up. Full. exp.;

BELDEN, 345, AT LINC. PK.—2½ RM. Engl. bsmt.; priv. bath, $11; also mo. rts.;

BRIAR-PL., 733 — CLEAN, COMF. 2 RM. apts., some with porches, $6 up. L. surf.

BRIAR-PL., 615 — LARGE FRONT ROOM kitnt., inador; run. wat.; also sgl. rm., $4.

BROADWAY, 4040—NEW APT. 2 RS., $7; excell. heat; Sher. L, bus; sgl. kitnt., $5.

CAMBRIDGE, 3162—E. OF BRDWAY., 2 RS. Lge. kit.; refined home; slp. rms.; reas.

CHICAGO-AV., W., 73—HSKPG. FRT. RM. $3.50-$4.50. Elec., run wtr., gas.

CLARK, N., 1004—MOD., NEW. DEC. 1-2-3 r. kitnt., priv. b., elev.; $6 up; fr. park.;

DAKIN, 846 [3900½ N.]—LT. 1-2 R. APTS. New. dec., furn.; pr. por.; $4-$8; all tr.

HALSTED-ST., N., 2950—1-2-3 RMS., KIT.; very reas; all transp.

HALSTED-ST., N., 2950—1-2-3 RMS., KIT.; very reas.; all transp.

KENMORE, 4348—FRT. 1-2 RMS., PRI por.; real kit.; spec. wkly., mo rates. Wil. L;

KENMORE, 4012—2-3 RS. REAL KIT.; PR. bath; $9-$12; slpg. rms., $4; free pkg.

KENMORE, 5132—1-2 RM. KITNT.; MAID ser.; free gas, elec., lan.; wond. tr.; $7 up.;

KENMORE, 4640—1-2-3 ROOM KIT. APTS.; pri. bath, phone ser., $8-$13; Wil. L, bus.;

LA SALLE, N., 1039 OR 1702—OPP. PK.; 1-2-3 rm. kit., priv. b., elev. $7 up; fr. pkg.;

MAGNOLIA, 4441—1-2-3 ROOMS. NEWLY furn., 2 beds; $6 up; all transportation.

MAGNOLIA, 4419—NEW. DEC. 1-2 RM. kitnts.; pri. porch; slpg. rms.; $5-$6-$10.

MONTANA, 957—1-2 RM. APTS., $6.50 UP; sgl. hskpg., $4; slpg. rms., $3; Fuller. L.

RACINE, 4448—1-2 RM. KIT. APTS.; PRI. bath, scr. porch, garage; Wil. L. $6 up

ROSCOE, 717—JUST OPEN. 1-2 RM. KITS. New fur. and dec.; elec. refrig.; $8 up.

SCHILLER, W., 120—NR. PK., NEW. DEC. 1-2 rm. kits.; child. welc., $7 up. W. d. lp.;

SHERIDAN, 4016 — 1-2 RMS., SEP. KIT.; pr. pch.;$6 up; new dec.;also sgl.,$5; fr.pk.

WINTHROP, 5346—KIT. AND SLP. RMS.; clean; nr. schl., L, bus, lake; maid; $6 up.;

Northwest Side.

HUMBOLDT-BLVD., 1952—2 RM. KIT., $10-$11; also slp. rms., $6-$7.50; all trans.

KEDZIE-BLVD., 2530 AND 2506—1 R. KIT. $7-$10. Also rms., $5-$8. Opposite L.

West Side.

WARREN, 3138—KITNT., NICE FUR., OFF hall.; r.w. all rms.; $5 up; best trans.;

208 S. WHIPPLE—2-3 RMS., 4 RM. BSMT., stm., r. w., prv. bth., pch., $6-$7-$10.

Suburban.

FOREST, 731, EVANSTON—ATTR. LRG. rm.; pri. bath, beau. home, $12. Main tr.

BOARD AND LODGING.

South Side.

BERKELEY, 4465, 2D—NICE FRT. R., RL. home; gd. meals; I. C., bus, L. Atl. 2882.

ELLIS-AV., 6334—NICE, FURN. RM.; RL. home cook.; $10 single, $15 double.

JEFFERY, 7216—BLK. I. C.; RM.; RUN. water; good food. Butterfield 0324.

HOME FOR AGED INFIRM MILD MENtal cases, $50 month up. Midway 1606.

North Side.

ABBOTT-CT., 2817 — NICE RM.; HOME cooking; excel. trans.; reas. Gra. 3730.

DIVERSEY, 823, 2D—WELL FURN. SGL. or dbl. rm.; fine meals; all tr. Well. 5069.

ERIE, E.,215—FAIRFAX HALL CLUB FOR Girls; nr. Lp., exc. bedrm., $8.50-$12 wk;

KENMORE, 5350, 2D—EX. HOME 1-2 MEN; excl. meals; reas.; priv.; nr. L. Sun. 9508.

LAKE SHORE-DR., 1046—FROST CLUB FOR Girls. Rates red. Ph. Whi. 7727.

ORCHARD, 2218—REF. PRIV. RES., RM. for 2; excel. bd. or kit. priv. gar. Div.1664.

WILSON, 856—ATTR. RMS., HOME MADE pie, cake; dancing cards; $9 up. Sun.1190.

Northwest Side.

REAL HOME, EXCELLENT MEALS, FOR 2; $8 each. 1827 N. Keystone.

West Side.

CENTRAL PK., N., 734—NEAT RM., STM. heat; gd. food; man pref.; refs. Sac.0589.

WASHINGTON-BLVD., 3207—RM. AND brd. or sleep. rm.; reas. rate. Nev. 1710.

Children.

EXC. FOOD, CARE GIVEN CHILD, 1-3 YRS. Mod. home, lg. yard. Cicero 3831R.

GOOD HOME TO INFANT-SMALL CHILD. S. Side fam.; reas. Republic 3436.

GD. HOME FOR CHILD; NR. SCHL., SURF.; good food; rm. for parent. Tri. 8581.

ROOM AND BOARD WANTED.

TWO BROTHERS WANT ROOMS, PRIVATE family with large yard, privilege of raising high priced poultry. Chicago or suburbs. Address H 139, Tribune.

HOTELS AND APARTMENT HOTELS.

SOUTH SHORE VIEW
1 TO 5 RM. APTS.,
$85 TO $350.
Completely furnished with full hotel service. Transportation by I. C., bus, or outer drive. Inspection invited. Call South Shore 8700.
7100 SOUTH SHORE DRIVE

420 DIVERSEY-PKWY. BITTER. 4000.
Belair Hotel
LOCATION:
One block west of Sheridan-rd. and Lincoln Park; opposite Elks' Memorial, with golf, tennis, riding and swimming at your door. Fine transp., 15 minutes to the Loop.
QUALITY:
300 beautifully furnished, single or double rooms, with bath; also a few 2 room suites. Complete hotel service.
PRICE:
$9.50 per week and up. Where in Chicago can you find so much for so little?

DEARBORN PLAZA . . .
Kitchenette Apts., $60 Up.
Hotel Rooms, $12.50 Up.
SPECIAL TRANSIENT RATES.
1032 N. DEARBORN-ST.

REAL COMFORT—LOW COST. All rooms with bath. Good transportation; 7 minutes to loop.
HOTEL LINWOOD,
1812 Washington-blvd. Seeley 2770.

HOTEL MAJESTIC—LARGEST AND BEST rooms in the loop. A 17 story fireproof bldg., with tile baths, at lowest prices. Also small single rms. at terms to suit. Call and see; no obligation; also garage. Ask for manager. Quincy, betw. State and Dearborn.

NEW HOTEL CARLING.
175 rooms, all with tubs or showers; wkly. $7 up; day, $1.50 up. 5 min. to Loop. 1512 N. LA SALLE-ST. MOHAWK 1200.

RENTS REDUCED.
1101 COLUMBIA-AV.
1-2-2½ rooms, well furnished; new, modern bldg.; complete service; $45 and up.

PARK DEARBORN—
Chicago's smartest near loop apartment hotel; kitchenettes and hotel room. 1260 N. Dearborn. Whitehall 5620.

NEW LAWRENCE HOTEL.
1-2-3 ROOM APTS., $65 UP.
1020 Lawrence. Longbeach 2100.

BERWYN BEACH HOTEL.
New, attr.; each rm. phone, shower, tubs; reas. 1049 Berwyn-av., nr. Edgewater Beach.

LAKERIDGE HOTEL, 4665 LAKE PARK-av.; 150 rooms, private baths; ½ blk. to I. C. station; $8 week up; $2 day up.

MIRA-MAR HOTEL— $8 UP WEEKLY; $2 UP DAILY. 6218 WOODLAWN-AV. PLAZA 1100.

THE BLACKWOOD—5200 BLACKSTONE. Chicago's newest 2 and 5 rooms. Occupancy Oct. 1. Phone Dorchester 3310.

THE MARQUISE APT. HOTEL—1-2-3 ROOM apts., $50-$115; 24 hour full hotel service. 6133 Kenmore-av. Briargate 3500.

APARTMENTS AND ROOMS TO SHARE.

MARRIED CPL. WILL SHARE 6 RM. FUR. bung. with same. Radcliffe 8388.

YG. MAN SHARE WITH SAME, 2 RM. kitch. apt., Austin. Reas. Columbus 6295

YNG. MAN TO SHR. MOD. 2 RM. N. S. apt. Call eve. 2343 Geneva-terr. Apt. 114.

DEARBORN, 831—BEAU. FURN. RMS.; batchelors' home; refs. required. Del. 2672

TO RENT—HOUSES.

South Side.

5 RM. BUNGALOW—UNFURN. OR FURN.; reas. E. Murray, Triangle 2806.

6 RM. BUNGALOW—TILE WALLS, BATH and kitchen; Frigidaire; 2 car brick garage; built-in den and sewing rm. in basement. 8409 Crandon-av.

8 RMS., GOOD COND., ELEC. REFRIG., quiet street; A1 trans; $95. 5824 Harper.

7 RM. HSE., UNFURN. OR FURN.; H. W. ht.; oil burn.; gar.; I. C., sur. So. Sh. 3241.

Southwest Side.

6 RM. BUNGALOW, HOT WATER HEAT, stove included, $50 with garage. 3518 W. 58th-st. Boulevard 2867.

North Side.

MODERN 8 ROOM HOUSE, 5960 KENMORE-AV.; GARAGE; NEAR TRANSPORTATION, IDEAL LOCATION.

Northwest Side.

WILL RENT OR SELL 5 RM. BRICK BUNgalow with garage; near transp.; reas. 5453 Lieb-av., near Elston-av.

5205 WARNER-AV.—5 RM. BRICK BUNGAlow; h. w. ht., garage; $60.

Suburban.

NEW BRICK BUNGALOWS and Eng. residence; mod.; h. w. and furnace ht.; with or without gar.; very low rt. 1925 S. 11th-av., Maywood. Col. 7709.

SELECTED FURNISHED AND UNFURN. homes on Nor. Shore. Mrs. Fuller, 1618 Chicago-av., Evanston. Greenleaf 7220.

5 RM. BRICK BUNGALOW; H. W. HT.; cor. house, $45; 2301-72nd-ct., Elmwood Park. Ph. Owner, Irving 1356.

6 ROOM HOUSE—2 CAR GARAGE. 1228 S. WESLEY-AV., BERWYN. CALL CANAL 6929.

OAK PK. BUNG.; 5 RM. BRK. GAR., $60. 918 Mapleton-av. Fra. 5700. Gilmore.

TO RENT—FURNISHED HOUSES.

7333 PAXTON-AV., 9 RMS., TILE BATH. shwr., extra lavatory, elec. refrig., oil heat; 3 car gar. Midway 0877 for appt.

TO RENT—APARTMENTS.

SOUTH.

General List.

OUTSTANDING VALUES IN Price—Management

7451-59 BENNETT-AV.
4-5 rooms, with elec. refrig., one of the lowest rentals in South Shore ......$50-$60

6938 CREGIER-AV.
1-2-3 rooms, featuring free gas, light, and elec. refrig., elevator service; 3 blks. to I. C. elec., 20 min. to Loop ......$45-$70

7645-53 EAST END-AV.
4 rooms, canvas walls, tile bath and shower, elec. refrig., etc. Practically a new bldg......$55-$65

5920-24 S. HALSTED.
2-3 rooms, ideally located, decorated to suit......$35-$50

6900 MICHIGAN-AV.
4 rooms, decorated to suit, substantial inducements to desirable tenants $50

8041-43 MANISTEE.
3-4 rooms, ideally located, excellent transportation, decorated to suit ......$50-$60

8330-32 MARYLAND-AV.
8350-52 MARYLAND-AV.
4-5 rooms, canvas walls, tile bath and shower, free elec. refrig., arched doorways, metal weather stripped windows, other modern features..$75-$85

N. E. COR. 79TH-AVALON.
1-2-3-4 rooms, elec. refrig., 2 blks. from I. C. station, 18 min. to loop, all modern features......$40-$60

S. E. COR. 89TH-JUSTINE.
3-4 rooms, decorated to suit, elec. refrig. and all mod. features..$50-$60

4456-58 WOODLAWN-AV.
4-6 rooms, large and well appointed; ideal transportation, decorated to suit ......$65-$85

SEE AGENT AT EVERY BLDG.
For other desirable South Side apts. call
COOK COUNTY TRUST CO.
180 W. Washington-st. Rand. 8979.

$30 TO $50!
IMAGINE THIS!
2 RMS., $30 AT 1131 E. 55TH-ST.
3 RMS., $40, AT 1128 E. 55TH-ST.
4 RMS., $45 AT 5490 UNIVERSITY-AV
All just decorated; elec. refrig., shower baths; with reduced rents; immediate occupancy and no rent until Nov. 1st.
E. J. Stafford, 1126 E. 55th-st. Mid. 4784.

3, 4, 5 Rms., $52.50 & Up
7020-38 EAST END-AV.
2 blocks from I. C. station; apartments have tile baths, with showers, canvas walls, inador beds, free electric refrigeration. SEE MRS. BROWN ON PREMISES [7030].
GLATT & PRICE,
6827 Stony Island-av. Dorchester 8800.

FREE MOVING
1-3-4-5 RMS., $32.50 UP
SHOWERS. BUS AT DOOR. REFRIG.
4336 DREXEL-BLVD. OAKLAND 4951.

4 RM.—6840 PERRY, TILE-BATH......$60
3-4 rm.—1417 E.69th-st. Fr. ref., $50-52.50
2-4 rms.—6704 Blackstone; ref.$42.50-$52.50
4 rm.—1428 E. 67th-pl. El ref., nr. I.C.$55
Schlismann-Sward-Inc.,
1516 E. 67TH-ST. FAIRFAX 8686.

New Bldg., 5222 Drexel
3½-4-5 lg. rms., in-a-dor bed; $55-60. Agt. on prem.

HARVARD CREST APTS. 6553 Harvard-av.; 2 to 4 rm. apts.; newly dec.; free refrig.; all trans. Eng. 5979.

STEWART CREST APTS. 6429 Stewart-av.; 2 to 3 rm. apts.; new bldg.; free refrig.; all transp. Normal 1227.

3½-4-5 RMS., $50 UP.
FINEST APTS. ON SOUTH SIDE. All outside rms.; elec. refrig.; tile bath, showers; canvas walls. Blk. I. C. See agent.
1043 E. 80TH-ST.

Lowest Rentals in So. Shore.
Oct. 1. For latest type 2-3-4 rm. apts.; ELEV. SERVICE; gas, light, elec. refr. free; ½ blk. Bryn Mawr I. C. sta.; most desirable trans. in city. Office, 7128 Jeffery-av.

2-3-4 ROOMS.
$42.50 TO $65.
New bldgs.; 2 blks. to L, surf., R. I.; large light rms.; in-a-dor beds; free el. refrig. Agt. in bldg. 6512 Harvard. Wentworth 2787

2-3-4 ROOMS, $40-$60
8201 S. MARSHFIELD-AV. New, attractive building; Frigidaire; all conveniences. AGENT ON PREMISES.

SAVE MONEY HERE.
6545 Ingleside-av., 3-4-5 rms.; sun porch new fixt.; refrig.; beau. dec.; reas. rent. HOWARD & ORR CO., 1309 E. 53d-st.

TO RENT—N. W. COR. ELLIS-AV. AND Pershing-rd. [39th-st.], nr. "L," I. C. and surf. lines; 2, 3 and 4 rm. kit.; stm. ht., elevator; refrig.; red.; $25 up. See Jan. or Robt. F. Shanklin & Co., 111 W. Washington

TO RENT—4003 ELLIS-AV.; BEAUTIFUL 2, 3 and 4 rms.; wall beds; sun parlors; porches; refrig.; stm. ht.; red. rent. See agt. in bldg. or Robt. F. Shanklin & Co., 111 W. Washington-st.

LARGE 3¼-4 OUTSIDE RMS.
Free parking space; G. E. refrig., inador bed; lge. closets and cabinets; reasonable. See today. 7514-16 Ridgeland-av.

Rents Cut—Choice Location.
Mod. 2-3 and 4 rms. So. Shore. Nr. I. C. and park. Free refrig. and gas. Owner on prem. afternoons. 7128 Merrill-av. Cen. 6919.

3-4 RMS.—NEARLY NEW COR. BLDG.; REduced; $50-$60; el. ref., in-a-dor; nr. I. C. and surf. Agt. on prem. 1501 E. 70th-st. Fairfax 8200.

61ST AND DREXEL.
2-4-5 rm. apts., furn. or unfurn.; new. refr., new. dec.; $40 up. See Mgr., 837 E.61st

1245-51 W. GARFIELD-BL.
3 and 4 rms., G. E. refrig., good location; $50-$57.50. Drexel 1146. Trust Dept.

1520 S. MICHIGAN-AV.— 3-4-5-6 ROOMS. MODERN. $35 AND UP. SEE JANITOR.

SEND FOR OUR COMPLETE LIST— JAMES G. BARSALOUX INC. 1500 E. 63D-ST. HYDE PARK 0010.

2 MONTHS' FREE RENT, 3 AND 4 RMS., stove heat, elec. light, $17.50 to $27.50 See Mrs. Tutty, 6913 Stony Island-av.

3-4 R. APTS.—BEDRM., IN-A-DOR.EL.REF tile b., shr.; I.C. 1133E.79th-pl. Reg.7041.

1115-1127 E. 81ST-ST.—3-4-5 RM. APTS. free refrg., $35 up; 20 min. to loop.

> Are you retiring from business? Sell your store fixtures, regardless of kind, through an ad in the Store Fixtures classification, which appears regularly in this section.

TO RENT—APARTMENTS.

SOUTH.

General List.

BARGAINS
$30 per month
STEAM HEATED KITCHENETTE APTS., 1 BLK. TO I. C. AND ELEVATED STATIONS. FREE GAS AND ELECTRICITY. SEVERAL LEFT. CALL TODAY. ALSO SEV. 4 RM. APTS. FOR $40.
ACKLEY BROS. CO.,
1447 E. 63D-ST. HYDE PARK 0100.

6653-7 LAFAYETTE-AV.
1 to 5 rms.; new bldg.; free refrig.; ultra mod.; big cut in rents. Agent on premises, or McClun, 217 W. 63d-st. Wentworth 1844.

One, Two, and Three Rooms.

JUST COMPLETED.
3½ rms. with inador, ultra modern; reas. rent. 8100 Maryland-av. Agt. on premises.

REDUCED RENTS—HIGH CLASS 2-3 RM. apts., free gas, light, refrig., elevator service; all transp. 1536 E. 69th-st., cor. Stony.

5202-10 CORNELL-AV.—2-3 ROOMS; ELEC. refrig., $45 and up. Frear-Delaplane Co., Hyde Park 7000.

7546-56 COLES-AV. — 2-3 RM. KIT.-DINette arrangement; elec. refr.; 1 blk. to I. C. $37.50-$50. Saginaw 3764.

431 ENGLEWOOD-AV.—2-3 RMS., DINette; In-a-Dor bed; el. ref.; nr. L; reas.

7011 JEFFERY—2½ ROOMS, $45; ELECT. refrig. Agent on premises.

$30-$45 FOR 1-2 RM. KIT.; FREE LT., ref.; nr. cars, L. R. I., sur. 227 Englewood:

Four, Five, Six Rooms, and Larger.

A Better Place to Live.
7321 South Shore-dr.
Private beach, spacious lobby, elevator service, receiving rm., large, light, airy apts. Beautiful surroundings.
6, 7 AND 8 RMS., $165 UP.
RESIDENT MANAGER ON PREMISES. Telephone South Shore 7321.

4 ROOMS, $57.50 and Up
8212-20 DREXEL-AV.
Heart of Avalon Highlands; near I. C. station; apartments have tile baths, showers, canvased walls, inador beds.
GLATT & PRICE,
8026 Cottage Grove-av. Vincenens 6920.

4-5 ROOMS.
7755-59 Essex-av. Canvas walls, colored tile baths, showers, rubber tile kitchen flrs. G. E. refrigeration. Inspect these today. SOUTH SHORE INVESTMENT CO., 2547 E. 75th-st. Regent 3600. OFFICE OPEN EVE. AND SUNDAY.

SOUTH SHORE BARG., $60.
REDUCED FROM $70. NEW BLDG. High grade 4 lge., lgt. rms., bedrm. and in-a-dor; elec. refrig.; 1 blk. E. of Stony Island; ex. tran.; liberal concession. 7517 Cornell-av.

Remarkable Mod. 4½ Rms.
$50-$60, 2 bedrms., liv. rm., kit., dinette, arched doorways, in-a-dor beds, free refrig., showers, inlaid linoleum. Agt. on prem. 7828 Cornell-av. 1 blk. e. of Stony Island.

5 OUTSIDE ROOMS,
2 baths, canvas walls, elev. service, free gas and refrigeration, sound and fireproof. Near I. C. $90. 7133 Yates.

NEW BUILDING.
5 rms., artistically decorated; 2 tile baths; will lease at great sac.; $100; moving to sub. 6840 Paxton-av., 3d. Hyde Park 2999.

ATTRACTIVE 7 ROOM APT.
Newly decorated. Near Jackson Pk., I. C. and L. $65. Phone Hyde Park 7379.

Hyde Park—7 Light Rooms.
Beau. dec. At your price. Hdwd. flrs.; nr. univ., parks, I. C. 5486 Kenwood. Pla. 4634.

So. Shore Most Beau. 4 Rms.
Glazed porch; heated garage; strictly modern; very reasonable. Regent 4489.

919 E. 42D-PL., 1ST FLOOR—6 RMS. AND alcove; steam ht., near bus, L, surface and I. C. transportation. Bargain at $65. MEAD & CO., 69 W. Wash.-st. Rand. 0450.

4-5 ROOMS, $50 UP.
Refrig.; bus at door; new building. 4336 Drexel-blvd. Oakland 4951.

10212 S. RACINE—ATTR. 4 RM. APT.; elec. refrig.; steam; rollaways; near R. I., stores; $55; garage opt. Beverly 7660.

4 RM. APT.—HEATED SLP. PORCH; TILE bath with shower; G. E. refrig.; Sanitex walls. 7446 Langley.

6 RMS.—6032 ST. LAWRENCE, UPPER flat; mth. and half cons., encl. pch., elec. refriz., newly dec. very reas. Inq. 1st fl.;

S. SHORE—DE LUXE 5 RM. APT.; BARG. Tile walls, shwr., lge. G. E. ref., cabinets, incinerator, encl. pch. 8225 Jeffery-av.

6 RM. FLAT — NEWLY DECORATED stove ht.; good trans.; $30 month. Owner on premises, 2d floor. 729 W. 62d-st.

5 ROOM MOD. APT.—NEW. DEC.; ELEC. refrig.; exc. trans.; 1 blk. U. of C. 6050 Woodlawn-av. See janitor or Hyde Pk. 2215.

MOD 6 RM. APT., 3D—DES. CONV LOC; el. refr., oil heat, ex. lav.; best trans. $70 Inq. 842 E. 40th apt. 1 or ph. Oak 4906

SO. SHORE, 7409-13 YATES-AV.—4 LG. lt. rms.; refrig.; $65; also 4 rm. Eng. bst. apt., $45; fine loc.; nr. lake, I. C., surf.

5 RM. FLAT, INCLOSED PORCH; HEAT furnished. 6629 S. Wood.

5 RMS., GAS STOVE, FRIGID.; ½ BLK. TO I. C.; ½ to st. cars. 734 E. 95th-st.; $45.

5 LRG., MOD. RMS—RED. TO $60; GLAZ. sl. pch.; refrig. 8110 Cottage Grove-av.

6 RMS., STM. HT., FRIGID., EX. TRANS.; reas. rent; ½ blk. lake. 7938 So. Shore-dr.

4 LGE. RMS., IN-A-DOR BED; RENT REAS. 7217 South Park-av. Midway 4934.

7227 S. MICHIGAN—5 RM.; NEW. DEC.; stm. ht.; red. rent; avail. Oct. 1. Vinc.5515.

COZY 5 RM. APT.; MOD.; STM. HT.; GD. transp.; reas. rent. 8334 S. Sangamon.

6708 S. ELIZABETH-ST.—MODERN 4-5 R.; steam heat; $40 up. Prospect 4133.

LOOMIS, 9153—4 LG. RMS., TILE BATH canv. walls; frig.; nr. R. I. Bev. 2355.

6 RM. MOD. APT.—RED. TO $55; H W ht.; encl. rear pch. 7258 St. Lawrence-av

4 RMS., NEW DEC., G. E. REFRIG., EX. transp.; $50 to $60. 8000 S. Marshfield.

4 LIGHT ROOMS; STRICTLY MOD.; ELEC. ref.; rollaway; reas. 7440 Phillips-av.

LARGE 5 RM. AND SUN RM. ELEC. REfrig.; nr. I. C., park. 6843 Clyde. Mid.5232

7 MOD., LIGHT RMS., ELEC. REF., $60; gd trans. 6547 Ellis-av. Hyde Pk. 1984

6345 S. MAY ST.—5 RMS 1ST FLOOR; steam; garage; $55. Immed. poss.

5-6 RMS., STM. HT., NEW. DEC., $45-$50. Good trans. 5911 Carpenter-st. Nor 5539.

7235 VINCENNES-AV.—7 RM. APTS., $22.50, $25 and $27.50.

SOUTHWEST.

General List.

3253 W. 66TH-PL.—3-4 RMS., NEWLY DEC. G. E. Elec. refrig., in-a-dor; will make reasonable deal. F. H. Halvorsen Co., 3145 W. 63d-st.

6100 S. CAMPBELL-AV. — VERY DESIRable 2 and 4 rm.; new bldg.; reasonable.

4 AND 2 RMS., STM. HT., 3D FL., $28 and $15 mo. 2222 W. 21st-st. Canal 1005

6558 S. TROY-ST.—3¼ RMS., DINETTE; 1 blk. Marquette Park; $42.50.

Four, Five, Six Rooms, and Larger.

6558 SOUTH WESTERN-AV.—4 RMS., $45; 6 rooms, $55; beautifully decorated. See to appreciate. Lake View 0330.

6 RMS.—GARAGE; ELEC. REFRIGERAtor; tile bath; $60. 7308 S. Rockwell-st.

5 RMS., STM., ELEC. REFRIG., $55; GOOD trans. 6107 S. Rockwell. Republic 5734

BEAU. 5 RMS., ENCL. PCH., FRIG.; GAR. trans.; reas. 6142 S. Rockwell. Pros. 6178.

TO RENT—APARTMENTS.

NORTH.

General List.

GOLD COAST BEST ADDRESS. OPPOSITE CASINO CLUB.
201 E. Delaware-pl.
1 block to Drake hotel. Bus to door.
3-5 Rms., 2 Baths, $97.50.
Full hotel service. Superior 1480.

FREE MOVING
TO THESE BUILDINGS.
Free Refrig., Light, Gas.
2-3 ROOMS, $45
4501 MALDEN. EDGEWATER 8409.
1 BLK. TO BUS, 3 BLKS. WILSON L.

2-3 ROOMS, $40 UP
840 Ainslie; facing lake, 1 blk. bus. FREE REFRIG. AND AUTO PARKING.

2-3-4 RMS., $37.50 UP
4350 IRVING-AV., CORNER MONTROSE. FREE REFRIG. 2 BLOCKS WESTERN L

2-3 RMS., $37.50 UP
3450 JANSSEN-AV., COR. CORNELIA. 2 blks. to Southport L and Addison bus.

2-3-4 RMS., $42.50-$60
1940 WILSON-AV.—FREE REFRIG. 2 blks. bus, Ravens. L and N. W. R. R.

DELAWARE TOWERS
Delaware-pl. and N. Wabash.
ONE ROOM UNIT. Living room with door bed. Kitchen with electric range in separate room. Showers over tub. FLOORS carpeted. South exposure. Service available. ATTRACTIVE NEW RENTING SCHEDULE.
FOUR ROOM UNIT. Living room, bedroom, dining room, and kitchen in separate rooms. EXTRA doorbed if needed. Bath and shower. FLOORS CARPETED. Service available. ATTRACTIVE NEW RENTING SCHEDULE.
Soundproof walls between apartments. Corridors and kitchens have forced ventilation. Food shop, grill, garage and druggist connected.

AQUITANIA
ON LAKE MICHIGAN AT ARGYLE.
3-4-5 AND 6 ROOM APARTMENTS.
Surprisingly Low Rentals.
Private lake promenade; bathing beach and parking place. Rentals include light, gas, refrigeration and window washing. We will pay cost of moving in Chicago and telephone installation.
D. H. FALLOW, RES. MGR.
PHONE ARDMORE 2343.

2000 LINCOLN PARK WEST.
Overlooking Lincoln Park.
2-3-4-5 RMS.,
$90-$227.50.
Parquet Flrs., Gen. El. Refr.
Ideal Apts.; Exc. Trans.
PETER F. REYNOLDS,
Lincoln 3633.

REDUCED RENTS.
IN NEW BUILDING.
Close to loop and Lincoln Park.
2¼ room dinette apts., $45.
3¼ room dinette apts., $50.
Rollaway beds, free gas, elect. refrig.; L and surface trans. See janitor.
748 WEBSTER-AV.
Or ph. Mr. Levitan, Seeley 7900 daily except Sunday.

537-45 ROSCOE-ST.
¼ BLK. SHERIDAN-RD.
3-4-6 rms., General Elec. refrig., in-a-dor beds, canvased walls, crystal fixtures; 6 room apts. have two baths; unusual low rental for these modern apts.

6728 BOSWORTH—6 RMS., 2 BATHS, BKF. rm.; 1340 Foster, 3-5 rms., new, $55-$77.50, 1311 Morse, 4 rms., 1 blk. L ex., $52.50, 6721 Glenwood, 3-4 r., 2 blk. L, lk., $50-$60, Nr. schools, Jan. at bldgs. or Rog. Park 0344.

3-4-5 ROOMS.
$55 to $75; large, light; some have 2 inadors; hardwood throughout; near "L." 5235 WINTHROP. SUNNY, 4747.

CHOICE APTS.—LOW RENT.
3-5 rm. apts.; mod. bldg.; free elec. refrig.; conv. to lake and transp. 1232 Jarvis-av.

5529 KENMORE-AV.
1-2-4 rms., $40 and up; best trans.; free gas and ice. See janitor or call Rand. 6171.

3½-4-5 RMS., $52.50 UP. IDEAL LUNT-AV. loc., near trans., shops, school; beaut. mod. apts.; canvas walls; arch. opening; free refrigeration. State 0240.

734 WRIGHTWOOD.
2 blks. w. of Lincoln park; 3-5 rms.; $50 and up. See janitor or call Rand. 6171.

NEWEST BLDG. IN ROGERS PK., 1641-51 Touhy, 3-4 rms., latest modern fixtures throughout; revised rentals. Agt. at bldg.

REDUCED RENT, CONCESS. TO GOOD tenant; 2-3-4 rms., rollaway, Frig. 3159½ Hudson-av., 1 blk. w. Sheridan nr. Belmont.

10 W. ELM-ST.; COR. STATE—NEW BLDG.; 2 to 5 spacious, carpeted rooms; canvased walls; 10 minutes' walk to loop; $70-$165.

1 BLK. LINC. PK., 2100 NORTH—COR. bldg., 3-4 rms., $40-$50. 356 Garfield-av

3-4 RMS., REAS.; NR. LOOP AND LAKE; Regina Bldg., n. e. cor. State and Elm.

One, Two, and Three Rooms.

DISTINGTIVE APTS.
Overlooking Lincoln Park.
New 18 story building.
415
FULLERTON-PKWY.
2-2½-3 RMS., $80-$120.
Free gas and refrigeration.
PETER F. REYNOLDS,
Lincoln 1518. Lincoln 3633.

Rents Sharply Reduced.
Twenty per cent less this fall on these attract. 3 room [bedroom included] apts.; nicely decorated and modern; free refrig.; close to surface, L and bus. 3823 Rokeby-st. AGENT ON PREMISES.

NEW 1, 2 & 3 ROOMS, $45
and up; S. W. cor. Morse and Greenview-avs. Free gas, light, refrig. and carpet. Col. plumb., tile baths. Apply office of bldg., 1505 Morse-av.

Near Cubs' Park and Lake.
2 RMS., $40 UP; 3 RMS., $60 UP. 3449 Elaine-pl., block Bdway.; new bldg.; in-a-dor, bedrm., kit., elevator, free gas, refr.

3 ROOMS—$40 TO $50.
3944 Rokeby-st., lowest rentals north. FREE REFRIGERATION. Sheridan-rd., L and bus; 1 block lake. Lake View 0330.

2 AND 3 ROOMS, $40 UP.
Free gas and refrig.; newly decorated; near all transp. 1625 Columbia-av. Rog. Pk. 6162.

4843 ASHLAND NR. LAWRENCE—CHOICE 3 rms. and inador; free gas and electric refrigeration. Only $52.50. Call at premises or phone Longbeach 5531.

4301 N. WINCHESTER—2 R. APTS., ONLY $37.50 to $42.50; refrig.; furnished 2s. $57.50; all trans. See agt. on prem. or call Bittersweet 4040.

MOD., LGE. 2½ RM. APTS. — CRAFTEX walls, shwr.; ex. tr. 4608 N. Hermitage.

3744 SHEFFIELD-AV.—2 RMS., $40-$42.50; strictly modern. Lake View 0330.

BEAU. 3 RM. KITNT. APT.—HOT WAT. heat; ex. tran.; reasonable. 2010 Cornelia.

1035 BYRON-ST.—$49.50; NEW 3 ROOM apt.;free frig.; shwr.;nr. lake. Sheridan-rd.

3½ RMS.—MOD., SUN; EL. REFR. EXC trans.; $45 up. 5549 Magnolia. Ard 1560

Four, Five, Six Rooms, and Larger.

6 RMS., 2 FLAT; FRIGID.; TILE KIT. tile bath; oil ht.; $75. 6543 N. Campbell.

1740 FOSTER—5 LG. RMS.; STM.; ELEC. refrig., train tran.; reas. Shel. 0918.

6 RMS.—TILE BATHS, ELEC. REFRIG.; $75; Gentiles. 5621 N. Campbell-av.

4909 JANSSEN—NR. ARGYLE 1400 WEST. 4 lge. rms.; stm. ht.; Frigid.; mod. $57.50.

LOOK AT THIS 4 RM. APT. $50; STEAM ht.; G.E. ref. 7706 N. Hermitage. Dea.8729

5 SUNNY RMS., ENCL. PCH.; FURN. HT.; all trans.; $40. 4515 N. Seeley. Rav. 9057.

MOD. 6 RM. FLAT—RENT REAS.; GOOD trans., 1636 Summerdale. Ravens. 1237.

6 RM. APT.; ENCL. PCH.; STM. HT.; $55. 1252 Diversey-pkwy. Well. 0665.

6 LT. RMS., HEATED, $55; PRIVATE ENclos. porch; 2d floor. 3906 N. Seeley.

6 RMS., HTD., FRIGID., $60 INCL. GAR.; enc. pch. 2512 Aubert-av. [4200 N.]

5 RM. H W HEAT; KELVINATOR; SLP. pch.; $70. 6454 N. Talman. Rog. P. 9465.

MOD. 5 RM. APT., SUN PARLOR, LGE. porch, yd. 2042 Birchwood-av. Shel. 7568.

4 NEW RS.—SHR. EL. REF. ROLLAWAY. Reas. 4 lge. clos. Owner. 2901 Arthur-av

7 RMS., 4 BEDRMS., SLEEP. PCH., TILE bath, shwrs., refr.; reas. 4433 N. Paulina.

3000 N.—4 RS.; STM., EL. REFR.; MAIN flr.; reas; ½ blk. Belmont L. 853 King-pl.

BEAUT. 4 RMS.—ROLLAWAY, FRIGID., $60; nr. lake; all trans. 3638 Pine Grove.

6 RMS., 3D; 1 BLK. BEL. HARB. IMMED poss.; refrig.; reduc. to $80. 541 Melrose.

MODERN 6 RM. APT.—REAS. RENT; DE-von-Western section. 6639 N. Rockwell.

4 ROOMS—STEAM HT.; $39. 2221 N. Clifton-av. Mrs. Kammerer. Div. 3562.

1329 N. DEARBORN—7 RM. APT., 3 BEDrms.; exc. trans.; $80 mo.; nr. lake, pk.;

5 RMS. AND SUN PAR., 1ST FL.; GOOD trans. 4443 Hazel-av. Call Edge. 1062

459 BRIAR-PL., NR. SHERIDAN, 3D, 7 rms., 2 baths, 2 sun par., $125. Gra. 2220

4021 SHERIDAN-RD.—7 RMS., $65-$75; rooms all off hall. Lake View 0330.

914 GRACE-ST.—4 RMS., $50; REFRIGERation; 1 blk. to L and bus. L. V. 0330.

SUBLET 4 RM. APT., STM., FRIGIDAIRE, $50. 5632 N. Ashland-av.

Four, Five, Six Rooms, and Larger.

5 ROOM CORNER, $67.50.
3450 Janssen-st., cor. Cornelia, 2 blks. to Southport L and Addison bus.

4 ROOMS, $60.
1940 Wilson-av.; free refrig.; 2 blks. to bus, Ravenswood L and N. W. R. R.

4 ROOMS, ONLY $48.50.
4350 Irving-av., cor. Montrose. Free refrigeration; 2 blks. Western L.

Rents Drastically Reduced.
1354 Greenleaf-av.
New, ultra-modern bldg. Large, light, airy rooms. Arched doorways. Tile baths. 1 BLK. TO LAKE AND MORSE-AV. L.
4 ROOMS NOW $65.
REDUCED FROM $95.
Mr. Vereruyssen on Premises or phone Mr. Scholz. Rogers Park 2908.

4 ROOMS, $50.
In either of the following buildings: 1271 Ardmore-av.; nr. L. surf. Sun. 8321. 5912 N. Paulina-st.; nr. Clark. Longb. 3084. Both bldgs. have Frigidaire, private porches, and excellent transp. Agents on premises.

4 BEAUTIFUL ROOMS.
1324 HOOD-AV.
New 12 apt. bldg.; free refrig. and gas; 2 blks. Granville L sta.; attractive rent. See agent at bldg. Phone Rogers Park 6362.

5 Choice Outside Rooms.
$75 pays to Dec. 1; sun par., free elec. refrig.; 2 blks. to Howard business district; L trans. 1511 Jonquil-ter. Longbeach 8833.

1024 BELDEN-AV.
$50-$60 pays to Dec. 1; cheerful 4-5 rms. cor. apt.; 4 rs. have 2 bedrs.; L exp., 3 surf. We take you to see this and others. Lon.8833.

LAKE SHORE-DR.
6 rms., 3 baths, overlooking lake; large living rm., wood burning fireplace; 8th floor. Miss Taylor, Whitehall 6880.

4 ROOMS, $47.50 to $50.
966 Edgecomb-pl.; screened front porch; best transportation in city; "L," bus, cars 1 block. Lake View 0330.

1425-33 SUMMERDALE-AV.
4-5 large, light rms. in Edgewater; elec. refr.; very reas.; exc. tran. Longbeach 2740.

4-5 RMS. (40% OFF), $50.
912-22 Lakeside-pl. [4750 N.], at lake; G. E. ref.; n. dec.; L. sur., bus. agt. on prem.

5409 WINTHROP-AV.
Attr. mod. 6 rms. in 3 apt. bldg., nr. lake, Edg. L sta. Gentiles, adults. $90. Lon. 7144.

5645-5647 WAYNE-AV.—5 RMS., $55.; 4 rms., $47.50. Steam heat; nr. Broadway surface and Bryn Mawr L. MEAD & CO., 69 W. Washington-st., Rand. 0450.

5 ROOMS—WITH SLEEPING PORCH, STM. heat, electric refrigeration; garage optional. 6128 N. Claremont, 1st-2d.

SUBLEASE—4 ROOM APT. AT ONCE— Large back porch; good ventilation; new elec. refrig.; $55; 3d apt. 2253 Burling-st.

815 OAKDALE-AV.—7 ROOMS AND BILliard room; stm. ht.; elec. refr.; lrg. yard; gas and elec. free; garage; $100 per month.;

6 ROOMS, 3 BATHS— 1366 N. Dearborn; beautiful view of lake. HOGAN & FARWELL, INC. Whitehall 4560.

1663 PRATT-BLVD.—4-5 ROOMS; NEWLY dec.; showers; refrig.; good trans.; manager on premises. Rogers Park 0204.

4 RMS., 2 BEDRMS., VAPOR HT., ENC. pch., lg. yard, conc., $50; 6 rms., 3 bedrms., $70; all trans. 1322 Argyle-st. Edg. 5497.

BARGAIN—2032 EASTWOOD, 2D FL.; 6 rms.; all light; dec. throughout; Frid.;suit. roomers; 1 blk. L; $65. Lincoln 3138.

7 RM. APT., 2 BATHS, GEN. ELEC., SUN parlor, sleeping porch. Adults. Gentiles pref. 1032 Loyola, 1st. Rogers Park 0521.

HIGH GRADE APTS., NR. LAKE; 6-7-8 rms., 2-3 baths; eqpd. plgrd.; $100-$150. Waller, 700 Irving Park-blvd. L. V. 6480.

HOYNE MANOR—BEAU. 4-5-6-7 RMS.; 6 bldgs.; Hoyne at Grauville; last word; gd. trans.; schls., playgrd.; low rent. Bri. 2306.

665 GRACE-ST.— 4-5 rooms, sun and sleeping porches. 1 block park and lake.

N. DEARBORN—4 RMS., REAR, SMALL fam., ex. tr., $45 mo. Apply 1420 N. Clark.

BARG.—5045 N. CLARK, 2D; 5 RMS., ALL lt., stm., compl. dec., refrig. Linc. 3138.

7016 SHERIDAN-RD.—BEAU. 4 R. APT.; inador; 1 blk. L, lake; reas. Briar. 6322.

4 RMS.—STEAM HEAT; NEW GAS STOVE; elec. refrig.; $45. Apply 2217 Belmont.

5 LIGHT RMS.—PLASTERED SLPG. PCH. Modern, $62.50. Sheldrake 8758.

NORTHWEST.

General List.

OUTSTANDING VALUES IN Price—Management

N. E. COR. GEORGE-ROCKWELL-STS.
4 rooms; elec. refrig.; ideal transportation; decorated to suit..$45-$50

2200 KNOX-ST.
4-5 rooms; large and well appointed; decorated to suit........$40-$55

4025-41 N. KEDZIE-AV.
4-5-6 rooms; large; decorated to suit; will install elec. refrig.; ideal transp......$47.50-$70

S. E. COR. MONTROSE-SAWYER.
3 rooms; elec. refrig.; many modern features; substantial inducements to desirable tenants $45

4610 N. MONTICELLO-AV.
4 rooms; elec. refrig., etc...$42.50

4958 N. TROY-ST.
3 rooms; substantial inducement to desirable tenants; dec. to suit.$37.50

3754 N. TROY-ST.
3-3½ rooms; canvas walls; shower; elec refrig., etc.; decorated to suit ....$35 to $40

SEE AGENT AT EVERY BLDG.
For other desirable Northwest apts. call
COOK COUNTY TRUST CO.
180 W. WASHINGTON-ST. RAND. 8979.

TO RENT—N. E. COR. W. NORTH-AV. AND LeClaire [new bldg.]; high class 3, 4 and 5 rm. kit.; stm. ht.; refrig.; reasonable rent. See Jan. or Robt. F. Shanklin & Co., 111 W. Washington-st.

$45 UP; HEATED APTS.; 3½-4½-5 RM.; new cor. bldg.; nr. schl., stores, trans. 2737 N. Laramie-av. Berkshire 3690.

NEWLY DECORATED 2-3-4 RM. HEATED apts., as low as $40, with Frigidaire. SCHORSCH, 6059 Irving Park-blvd.

LOW RENT—4 RM. STEAM HEAT. G. EL. refrig., $42.50 up. 3849 Thomas-st.

3-4 RMS., 1 OR 2 IN-A-DOR; REFR.; L. surf.; $40 up; conc. 4411 N. Francisco.

3½-4-5 RMS.—FREE REFRIG.; NEW BLDG. Nr. sch., $45 up; im. poss. 3244 Wellington

One, Two, and Three Rooms.

2½ ROOMS—$35
Elec. refrig., showers, stm. ht., liv. rm., dinette, kit.; L and surf. ALSO 3½ RMS.—$42.50. Inc. above feat. and lge. bedrm. Pearson Realty Co. 2944 Montrose.

BEAUTIFUL NEWLY DECORATED 2 RM. apts. 5 windows, large closets. G. E. refrig. Reduced rents. 2704 N. Sawyer, cor. Milwaukee.

4811 N. HARDING-AV.—2-3 RM., IN-A-DOR beds; free lt., gas, and elec. refrig.; reas. rent. Agent on premises or Monroe 0098.

MODERN 1½-2½ ROOM APTS., FREE refrig.; showers; $35 up. 4637 N. Lowell.

NEWLY DEC. 2 AND 3½ RM APTS.; NR. Rav. L; refr.; $35 up. Owner. Irv. 5098.

Four, Five, Six Rooms, and Larger.

MODERN 4 AND 4½ RM. APT.; LGE. LT rms.; 1st and 3d fl.; el. refr.; dec to suit; $35-$50. 4210 N. Crawford-av.

4-5 R. APTS., $42.50-$52.50; G. E. REFR. dec. to suit, 4902 N. Ridgeway. Key. 6929.

5 RMS., IN 2 FLAT; MOD.; NEW. DEC.; $42; conc. 1749 N. Central-av. Ran. 7291

4 LRG. MOD. RMS.—STM. HT., $40, $45; gd. transp. 4903 Cullom-av. Juniper 6667.

4 RM. FLAT; LIGHT AND AIRY; FRIGIdaire. 4111 Eastwood-av. Pen. 0761.

BEAU. 6 RM. APT. IN 2 APT. BLDG.; GAR optional; h. w. ht. 5709 Addison.

4 RMS.—MOD.; 2D FL.; ELEC. REFRIG.; $55; good tran. 3245 N. Major. Pen. 6542.

MOD. 3½-4 RMS., $50-$55; REF.; EXT. rollaway; gd. tra. 3149 Drake. Long.5120.

5 RMS.—HTD. SLP. PCH.; 2D COR FLAT; stm.; shower; refr., $60. 4207 Leland-av

BARG.—$37.50, 4-5 RMS.; STM HT.; JAN ser.; nr. L. 1754 Humboldt-blvd. Spa. 3624

5 RM. FLAT. REAS. 4818 BYRON-ST Call Sunnyside 6151

COR MOD 4 R. APT.; FIRPL.; PR. PCH.; reduc. to $47.50. 3109 Berteau. Ind. 3973

MOD. 5 LG., SUNNY RMS., LG. REAR PCH H. w. ht.; reduced to $50. Pal. 8384.

4 RMS., STOVE HEAT, LARGE PORCH; cent $30; garage, $5. 5311 Berenice-av.

5 RM. FLAT, STM. HT., COR. BLDG., 2D fl., gar., very reas. 3719 N. Lavergne-av.

NORTHWEST.

Four, Five, Six Rooms, and Larger.

2141 HUMBOLDT.
6-7-8 room modern, steam heated apts.; electric refrig. Immediate possession; $60-$80. Phone Brunswick 1956.

RENTS WITHIN REASON.
High class 5 rm. apts. in Irv. Pk. Refr. and gas free. See 4128½ N. Kedvale-av. Also 4 rm. apts. at 4856 Warner-av. Pal. 6600.;

2-4 AND 2-5 R. FLATS—NEW COR. BLDG. Cor. Mansfield and Strong-av., Jefferson Pk. Schools, churches, stores; trans. 1 blk.; rt. very reas. Owner, Palisade 7005.

4 ROOMS, FREE ELEC. REFRG., $50. Liberal concess, extra rollaway, beaut. dec., latest type. Inq. 5610 Wellington.

4 RM. FLATS, STM.; LGE. LGT. RMS.; showers, bkcases., el. ref., gar. opt.; rt. $50-$52.50. 4136-40 Kammerling. Vil. 7544.

MODERN 4 AND 5 RM. APTS.—ELECT. refrig.; liberal conc.; $50 and $55. See janitor. 4831 Addison-st. Kildare 4460.

4-5 RM. APTS.; BEAU. DEC.; LG. HALLway; in-a-dor bed; shwr.; new stove, lino. in kitch.; gd. trs.; spec. induce. 4545 N. Albany.

BEAU. 5 RM. 2D FLR. FRT., STM. HT.; E. refrig.; ex. transp.; newly dec.; Oct. 1st; reas. Inquire 3417 N. Hamlin. 2d flr.

WEST.

General List.

VERY LOW RENT.
New mod. bldgs., lrg., light, airy 1-2-3-4 rs. JOHN KEMPSTON, 4938 W. Quincy, or 4912 W. Jackson. Col.7709. Op. eve.until 9.;

2 TO 6 RM. APTS.; MOD.; RENTS CUT. Mans. 3200; after 5 p. m., 2902.

2-3-4 RM. MOD. APTS.; REAS.; REFRIG. free. See jan. 5629 Washington-blvd.

400-02 S. KILBOURN—2, 3, 4 RMS., MOD., new. dec.; all trans.; reas. Mans. 1943.

LGE. 2-3-4 RMS.—FREE GAS, REFR.; IN-a-dor. Reas. See Jan., 1149 N. Austin.

3, 4, AND 5 RM. APTS.; REAS. MANSfield 3200; after 5 p. m., Mansfield 2902.

One, Two, and Three Rooms.

2 AND 3½ RM. APTS.—IN CHOICE AUStin, $45 to $60; 3 yr. old bldg.; tile shwr. bath. Free refrig. Craftex walls. Arched openings; 2 blks. to L. 551-5 N. Pine-av. Agent on prem., or call Aus. 1680.

ADAMS, W., 4413—3 BASEMENT ROOMS, bath, stove heat, $20. Inquire 1st floor.

Four, Five, Six Rooms, and Larger.

5716-26 Washington-blvd.
4-5 room; General Elec. refrig.; we have reduced rents to a very low rental for these modern new apts.; immediate possession.

LIGHT 6 RM. APT., $70.
St. ht., enc. porches, elec. ref.; gd. transp.; nr. schools. 4937 Fulton-st. Man. 6939.

5 LARGE OUTSIDE RMS., IN NEW BLDG., with private front and rear porch; all very modern; elec. refrig., tile bath, exc. location and transp. Apply 5710 Washington-bl.

223 N. SACRAMENTO-BLVD.—TWO FLAT bldg., eight rooms each; remodeled for rooming house and light housekeeping; hot water heat; exc. trans. Call Web. 4944.

5 RMS., HEATED $47.50
4 RMS., HEATED $40
Beautiful large outside rms., near park, L, surf. Inquire 3858 Monroe-st.

4 AND 5 RM. APTS.—BEAUT. COURT BLDG. Near L; lrge., light airy rms.; thoroly dec. Rents $60 to $80. Agent on prem. 335 N. Menard-av., or call Aus. 1680.

3649 5TH-AV.—IDEAL FLAT, FAC. GARfield park; beau. view; 5 lge. rms., 2 pri. pchs., shr. bath; el. Frigid., st. ht., waste chute; real home; L bus, sur. ½ blk.; low rent

VERY REASONABLE RENTS—4-5 ROOMS. 4458 W. MONROE-ST. Elec. refr., stm. ht.; gd. trans. Agt. on prem.

5 ROOM APTS.; FREE ELECTRIC REFRIG.; glazed porches. 4335 Washington-blvd. Mansfield 3440.

5 RMS., GLAZED SEELPING PCH., SHWR. $50. Steam heat; good transportation. 4314 Augusta-blvd., 1st. Belmont 4734.

2 LARGE 6 RM. FLATS, 1ST AND 2D; SUN parlors, sun porches; modern; nr. park; very reas. Ed F. Moore, 5534 Quincy-st.

LEAVING FOR FLORIDA—6 RM. MOD. APT.; reas.; G. E. refrig.; excell. transp.; near schools. 227 N. Leamington-av.

3 FLAT BLDG. OR 2-4 RM. APTS. TO rent; 2 car gar., new furnace. 2044 Flournoy-st.

BEST AUSTIN LOC.—5508 FULTON-ST.— One large, light, airy 5 rm. apt.; elec refrig.; good trans.; low rent. See janitor

4 RM., MOD., STM. HT.; EX. TRANSP. Sacramento, $40-$45. Apply 2952 Polk.

5 RMS., SLPG. PORCH, SUN PAR., ALL mod. conv. $40. Apply 1506 S. Kostner.

NEW AUSTIN BEAU. COR. 4 RMS., ROLLaway, free gas; all trans. Briar. 1103.

322-4 S. HAMLIN-AV., IN COLONIAL bldg.; beaut. light 4-5-6 rm. apts.; conc.

MONROE, W., 4655—5 RMS., SUN P., ST elec. ref.; gd. trans. Diversey 8603.

4256 VAN BUREN—5 RMS., MECHANICAL refrigeration; rear. Monroe 2120.

3435 FRANKLIN-BLVD.—4-5 RMS., ELEC. refr.; sun pch., $45 and up. Prosp. 2713.

5 LIGHT, AIRY RMS.; $25; NEWLY DEC.; L 2 blks. surf. 1 blk.; gar. 4229 Carroll-av.

3115 WASHINGTON-BLVD.—5 RMS., SUN par.; mod.; G. E. refr. Will dec. Cent. 5897.

TO RENT—APARTMENTS—SUBURBAN.

NORTH.

Evanston—19 minutes to loop.

BEAUT. 4-5 ROOMS
N. W. Cor. Noyes-Sherman.
Near Patten Gym.; very roomy and light; G. E. refrig.; showers; in-a-dor beds in 4 rm. Attractive rental proposition. See janitor. 809 Noyes. Greenleaf 1016, or call
LIEPOLD & HICKS, INC.,
1569 Howard-st. Hollycourt 2300.

EVANSTON'S FINEST.
1316 MAPLE-AV.
SUBSTANTIAL REDUCTION IN RENT. Beaut 6 rms. with 3 baths and 4 rm. apts. in Evanston's finest residential section; unusual features; furnished lobby golf course and patio; attractive rental. Apply at building. Ph. University 0406 or 3280.

GREATEST VALUE IN EVANSTON — 4 rms., canvas walls, free ref., in-a-dor; gar. in bldg. Conv. trans. Select tenancy. 908 Reba-pl.; ½ blk. E. of Ridge. State 0240.

APTS. AND HOMES IN EVANSTON. SMART & GOLEE, INC., 1564 Sherman. Univ. 0285. Rog. Pk. 0272.

WEST.

Berwyn—17 minutes to loop.

3-4 RM. APTS.—NEW. DEC.; EL. REF.; ½ blk. CB&Q and surf.; very reas. rent; located Stanley and Wisconsin; n. w. cor. Hanecamp, 5015½ W. 22d-st. Cicero 6777.

Cicero—15 minutes to loop.

2-3 RMS.; DEC. TO SUIT; ½ BLK. L AND car; 1 blk. W. E. Co.; very reas. rentals. 5015½ W. 22d. Cicero 6777. R. Hanecamp.

Oak Park—16 minutes to loop.

Reduced Rent—Modern Apts.
346 S. Harvey-av. 4-5 rms., sun par., Frig., tile bath, shwr. stall, ext. bed, $70 to $85. 444 N. Austin-blvd., 1 blk. to L. N.W. R.R. 3½-4-5 r., lg. pch., beau. bldg. $55-62.50-80. 1530 N. Austin-blvd., like priv. home; 4 r., free refr., sun p., new bldg., ex. bed. $65. Johnson Bros., 823 South-blvd. Aust. 3121

2 AND 2½ RM. APTS.—COR. OAK PARK bldg.; free gas and Frigid.; lge. rear pch. and yard. Rents $30 to $50. Agent on prem. 303 Harrison-st., or call Vil. 5100.

EXTRA LARGE MODERN 4 AND 5 ROOM apts.; electric refrigeration; greatest bargain on West Side; don't miss it; act quick. 16 N. Austin-blvd.

TO RENT—FURNISHED APARTMENTS.

SOUTH.

(See Also Hotels and Apartment Hotels.)

1931 RENTAL.
Ellis-ct. apts., 1-2-3 and 4 rooms; furn. and unfurn.; elec. refr.; ideal loc.; I. C. bus, surface transp.; near schools and stores. Agent on premises. 4729½ Ellis-av.

THE BLANCHESTER.
Near U. of C. and Jackson Pk.; 2 min. to I. C., L., surf., stores; distinctive 1, 2 rm. apts. with full serv., $50 up. 6210 Kimbark.

REDUCED RENTALS.
1430 E. 67th-st., 2 rm. kitnts., elec. ref., $11-13.50 wk.; 1 rm., $7-10; also slp. rms.; $5.50-$10; attr. mo. rate; nr. I. C., Jack. Pk.

CORNADA APT. HOTEL.
Choice 1-2-3 rm. apts., extremely desir. comf.; 9 min. lp. I. C. Reas. rt. 5212 Cornell.

CHI-ENGLE APT. HOTEL, 7146 LOWE-AV. —Beau. 2-3 rm. apts., kit.; tile bath; outs. rs., $65 up; nr. R. I., L. surf. Rad. 3930.

2-3-4-5 ROOM APTS.—ATTR. FURN.; SUN parlor, fireplace; elec. refrig.; nr. L surf. bus, $50-$70. Gas, light inc. 1516 W. 62d

2444 MICHIGAN-AV.—CLEAN 1-2 RM KIT apt., priv. bath; fr. lt., gas; 1 blk. surf. bus at dr.; restnt.in bldg.; $4-15 wk. Vic.4585.

2-3 RM. KIT. APTS.; MAID SERV.; FREE gas, lt., refrig.; comp. furn.; gd. tr.; reas. 6417 DREXEL-AV.

THE SHORE MANOR, 7150 CYRIL-PKWY. 1-2-3 rm. apts., beau. furn., hotel service; nr. Bryn Mawr I. C.; $60 up. Plaza 2256.

NORQUETTE — NEW 1-2-3 ROOM APTS. smart spac., quiet, compl. serv.; L, surf., R.I., bus; cut rates. 6818 Normal. Nor. 6824.

6654 KENWOOD-AV., 1410 E. 70TH-ST.— Choice 2-3-4-5 rs.; all outs.; reas. I. C., sf.

2 R. KITNT., $10-$15; ELEC. REFR. BATH, shwr., linen; good tr. 6543 Cottage Grove.

4-5 RM.—NIC. FURN.; FRIG.; SHWR., IN-a-dor; nr. I. C. 7806 Kingston. Reg.1785.

6640 MARYLAND-AV.—4 ROOMS, IN-A-dor beds; $60. 30 apt. bldg. Fairfax 5660.

5549 MARYLAND-AV.—NR. U. OF C.; 4 rms.; compl. fur.; rl. home. Fairfax 2393

4746 GREENWOOD—UNUSUAL ATTR. 3-4 rm. apts.; exclus. loc.; all tr. Drex. 0113.

RL. VALUE—4 OR 5 RMS., NR. I. C.; NEW furn.; refrig. 2208 E. 70th-st. Fair. 7604.

4334 ELLIS—3 RM. APT.; ATTR. LIGHT airy; compl. eqp.; reas.; I. C., L, sur., bus.;

SOUTH.

PEER MANOR APTS.
6146 KENWOOD-AV.
$125 3 ROOM APT. NOW $100.
SMALL 3 RMS. AT $85.
$90 2 ROOM APT. NOW $70.
Near Univ. of Chicago, I. C. and L.

6331-33 KIMBARK-AV.
2 COMFORTABLE ROOMS [PRICED TO RENT.] Kitchenette apt.; elec. refrig.; cross ventilation; plenty of closets. Only a few steps to I. C., L. bus and surf. trans.; furnished or unfurnished. Agent at bldg. or call Hyde Park 8100.

JACKSON PARK PLAZA
1540 E. 65TH-PL.
2-3 Rm. Kit. Apts., $60 Up.
Elec. refrig., complete hotel service. I. C., bus, L trans. Dorchester 6218.

SOUTHWEST.

VERY DESIRABLE 2, 3, 4 ROOM APTS. furn. and unfurn.; exc. location; newly decorated. Low rentals. WM. T. FLEMING, 6322 S. Western. Rep. 2801.

4 R. APT.—NICE, FURN.; ELEC. GAS Frigidaire free. 2818 W. 64th-st. Rep. 7286.

NORTH.

GOLD COAST'S BEST ADDRESS. OPPOSITE CASINO CLUB.
201 E. DELAWARE-PL.
Luxurious New Furnishings.
1 blk. to Drake Hotel; bus at door.
3-5 RMS., 2 BATHS, $117.50.
FULL HOTEL SERVICE. SUPERIOR 1480.

2-3 ROOMS, $50 UP
FREE REFRIG., LIGHT AND GAS.
4501 MALDEN. 1 BLOCK TO BUS.

3 ROOMS, $60
840 Ainslie, facing lake; 1 blk. to bus. FREE REFRIG., AND AUTO PARKING.

Delightful Originality Friendly Atmosphere
is the answer to our popularity among business, executive, and professional men. Unusually large units of one and two rooms. Radio built in; $75 monthly upward.
Canterbury Court
1220 N. State-parkway.

ANGELUS APT. HOTEL
620 GARY-PL.
[3600 NORTH.]
1 ROOM, $45 UP.
Large rooms, beautifully furnished and decorated; complete hotel service; ideal location. Phone Bittersweet 2904.

MONTROSE BEACH HOTEL
NEW BUILDING.
1 room apts.; completely and elegantly fur. Radio in every apt.; tile baths and showers; refrig.; soundproof; coffee shop; best transp.
$45 TO $65.
PUBLIC GARAGE SERVICE..........$15
925 MONTROSE-AV.
24 HOUR HOTEL SERVICE.

THE ST. JAMES.
444 St. James-pl.
1 Rm.—$60 to $80.
2 Rm.—$65 to $100.
Spacious Rooms.
Complete Hotel Service.
SEE FRED SAYLES, MGR., OR PHONE MOHAWK 1827.

CHOICEST LOCATION.
1 room newly decorated kitnt. apts.; bright and quiet; with twin and double in-a-dor beds; $65 up; close to park, lake, golf, beach, tennis, and bridle paths; complete hotel service; commissary and grill.
LINCOLN PARK ARMS,
2738 PINE GROVE-AV.

4423 SHERIDAN-RD.
Furnished or unfurnished.
1½-3½ ROOM APTS.
All outside rooms; radio, gas, light, and refrigeration; convenient to all transportation. LONGBEACH 8565.

SUBLEASE $90 APT., $70.
Furnished complete; a real home; large living room; in-a-dor bed; bedroom; dinette and kitch.; priv. beach; overlk. Loyola Campus, adjoining Mundelein College. 6369 Sheridan-rd.

4200 HAZEL-AV.
2 rm. apts., 4 story elev. bldg.; new modern; free light and gas; convenient to L, bus, park and lake. Wellington 3460.

4050 SHERIDAN-RD.
2-3-4 room apts.; completely furnished; newly decorated; electrical refrigeration; excellent transportation. Bittersweet 3500.

A REAL HOME.
5 rm. apt. furnished complete, overlooking Indian Boundary park. Reasonable. S. E. Wheeler, 2433 Greenleaf-av.

SWANVILLE APTS.
2-3 rooms, $55 month; light, gas, linen, refr. 701-15 Brompton-pl. Gd. tr. Bit. 1600.

$10.50 TO $12.50 A WEEK.
1 rm. kitch. apts., nicely furn.; comp. 24 hr. serv.; el. refr.; ex. tr. 2046-48 Lane-ct.

$40 Up—4119 KENMORE-AV.
A SELECT FAMILY APT. HOTEL. 1-2-3 rms.; maid service; ½ blk. bus, L. st.;

3 Rs., $57.50-$60; 4 Rs., $67.
2 bedroom eff.; pchs.; free lt., gas, Frig.; 1 blks. R. Pk. L; near schools. 6721 Glenwood

BEAUT. FURN. 3 RMS.; SHOWER; ELEC. refrig.; newly dec.; good trans.; $65, incl. linen, gas, light. 811 Cornelia. Well. 6115.

GROVE CREST, 3631 PINE GROVE—BLOCK park, 3 rm. kitch.; large, extra lst. 2 slpg. rms.; Frigid.; hotel service. $85.

YACHT HARBOR APARTMENTS— 1-2-3 rms., furn., $65 up; unfur., $45 up. 422 MELROSE-ST. Bittersweet 4106.

244 EAST PEARSON-ST. IN EXCLUSIVE Streeterville 2-3-4 room furn. or unfurn. apt., $70 up. Superior 4701.

3912-28 PINE GROVE-AV. Beautifully furnished 3 rm. apt. Finest location. Near stores and park. Reas.

NEWLY DECORATED 2 RM. APTS. NEAR the beaches; excellent transportation. Riviera Apts., 4845 Magnolia. Sunny. 1449.

NEW AINSLIE APTS.—1062 AINSLIE-ST.; residential hotel; all new features; fine transportation. Longbeach 5780.

2 SPAC. ROOMS AND KITNT., $55 UP 1331 Estes-av., at lake; free gas and refrig.; nicely furnished; excel. transportation.

AT LAKE—SUBLEASE 6 MOS. BDRM. APT. Tile bath; attr. furniture; $70, incl. gas and refrig. SCHELLER, Longbeach 3220.

WELLINGTON ARMS HOTEL—1-2 R. KIT. apts., furnished-unfurn.; hotel service; $65 up. 2970 Sheridan-rd. Bittersweet 4600.

815 CORNELIA-AV. 1-2-3 RM. KITS. AN OWNER MANAGED BUILDING. Furn., $40-$50; unfurn., $35-$45; gd. trans.;

$12, 3 LG. LT. RMS. BATH, GD. FURN., lgt., ht., gas; exc. tr. 2817 N. Halsted 2d.

2-3-4 RM. APTS., 2 EXITS, $45-$65; NEW, furn., refrig. 1053 Dakin. 3920 N.

1400 LAKE SHORE-DR.—2 RM. APT.; newly furn. Apt. 10R. Whitehall 4180.

SUBLEASE—ATTR. FURN. FRT. 3 RM. apt., $80; with cn.; L, bus, sur. Hyct.1773.

HI. GRADE FURN., 2½-3½ RMS., INC. GAS lgt., linens; el. ref.; all tr. 4435 Greenview.

3 LRG. RMS.—ELEC. REFRIG., NR. MONtrose L sta.; $60. 1967 Cullom, cor. Damen.

ATTR. APT., FURN. ANTIQUE; NEAR N. S.; extremely low rent. Superior 8490.

NORTHWEST.

SUNNY, CLEAN, BEAU. FUR. APTS.; LT., gas, refrig., maid service; 1 blk. L. Rate for lease. 3355 Eastwood-av.

KEYSTONE CHATEAU, 4046 N.KEYSTONE-av.—Furn. and unfurn., 2-3-4 large rooms. $40 up. Good transportation. Pensa. 0365.

WEST.

1-2-3-4 RMS.—LOW RENT.
NICELY FURN. APTS., MOD. BLDGS. J. Kempston & Sons, 4938 Quincy or 4912 Jackson. Col. 7709. Open eve. until 9.

"THE CHATEAU,"
Oak Park's largest and finest apt. hotel. Gentiles. $60. 330 N. Austin-blvd. Vil. 8500.

NEW BUILDING.
1½-2¼ rm. kit. apts.; furnished; complete hotel service. Reas. rent. 3334 Maypole-av.

LARCHMOOR APTS.
New bldg., 1-4 r. kitch., linen; elec. refrig.; use elec. laund.; $48 up. 149 N. Leclaire.

JACKSON GABLES—3412 JACKSON-BLVD. 1 and 2 rm. and mod. kit. apts.; linen, gas, elec. refrig. free; reas. Van. Buren 0107.

2-3-4 KITCH. APTS., NICELY FURN.— WILL ACCOM. 3 OR 4; LOW RENT. 5 N. LA VERGNE-AV., NR. WASH-BLVD.

3 RM. APT.—FURN. OR UNFURN.; LG. lgt., airy rms., ½ blk. Garf. pk., 2½ blks. L. Free gas, lt.; reas.; 1st fl. 3518 Fulton.

FURN. 6 RM. APT., 3 BEDRM., GOOD TR. Reasonable. Call Kedzie 8067.

4676 WEST END—4-5 RMS., SUN P., IN-A-dor; 2 bedrms., shr.; ex. tr.; Frig.; low rent

ENG. BAS.—COMPL. FURN. AND HTD.; 3 rm. apt., yard, gar., $15 wk. Nev. 4387.

FURNISHED APT.—FREE GAS, EL. FRIGidaire; reasonable. 5038 W. Adams.

WANTED—TO RENT—APARTMENTS.

TWO ROOM FUR. APT., W. OR N. W. side; 2 men. Address H 93, Tribune.

TO RENT—STORES.

Northwest Side.

BAKERY OR DELICATESSEN—3911 IRVing Park-blvd. Completely equipped with modern oven and complete set of bakery and store equipment, including desirable living rooms in rear of store; splendid neighborhood; no competition; rent very reasonable. Inquire Riffner, upstairs, or telephone Irving 0075.

TO RENT—STORES.

Northwest Side.

MOD. STORE—NEXT TO GROC.; DOIN[G] large bus.; rent red. Owner, Pal. 83[...]

West Side.

TO RENT—912-26 W. ROOSEVELT-[...] Oak Park, Ill. 5 stores, suitable any business; good district; $50 month [...]

TO RENT—OFFICES AND SHOPS.

Central.

TRIBUNE TOWER
Beautiful corner suites, outside light workrooms and private offices. One and two private office suites, w[ith] reception room, $80 per month and [...]
Rug carpet, window shades, and aw[nings] are included in rental.
11½ foot ceilings.
APPLY TO
HOLMES ONDERDONK
Telephone Superior 010[...]
1229 TRIBUNE TOWER

THE MOST MODERN OFFICE SER[VICE] [...] lock box, $3; mail and in phone, $5 [...] and phone, $13; semi-priv. office, $2[...] private office, $31-$57, incl. fan, light, [...] water, etc. Open 8 a. m.-7 p. m. [...]
ENTIRE 6TH FLOOR, 201 N. WEL[LS] ENGINEERING BLDG.
To Rent—Priv. offices, furnished or u[nfurnished]. ALSO desk space, in secretarial and phone [...] Phone Central 1639. 205 W. Wac[ker].

30 N. LA SALLE BUILDI[NG]
2 private offices and reception room [...]
1 private office and reception room [...] JUDSON F. STONE, AGENT, Room [...] Dearborn 1776.

N. STATE, S. W. CORNER WASH[INGTON]; attractive offices; splendid light; [...] center of Loop. Sgl. office, $25 t[o] [...] with recep. rm., $55 to $80; few fur[n.] [...] desk space, $12. SWIGART & CO. R[...]

BEAU. OFFICE DISPLAY, SALES OR [...] studio space, unusually light; low re[nt] EDWIN J. BOWES JR. & CO. [...] 184 E. Erie-st. Whitehall [...]

NICELY FURNISHED PRIVATE O[FFICE] with stenographer service on N. Mi[chigan] av., near Wacker-dr.; reasonable. T[...] perior 8148.

FURNISHED PRIV. OFCS., DESK S[PACE], mail add., switchbd., steno., secy. [...] $5 to $50 per mo., 8th flr., 20 E. J[ackson].

REAPER BLOCK, 80 W. WASHINGTON —Suite of 2 pri. offices and recept. [...] office of bldg., Room 712. Dearborn 1[...]

TO RENT—THREE CHOICE UNFURN[ISHED] offices, 950 sq. ft. Immed. poss. [...] 1355 First National Bank Building.

TO RENT—DESK SPACE, REASON[ABLE]. R. 207, Union Bank Bldg., 25 N. De[arborn].

DESK SPACE, LT., PLEAS., PH. AN[...] serv. Room 1512 Tribune Tower.

DESK, $15; PH. SERV., $10; FURN[ISHED] $30 up. Mdse. Mart., R. 1114. White[hall].

Outlying.

Buckingham Theater B[uilding]
3315-23 N. CLARK-ST.
Furnished offices, complete for docto[rs], dentists, chiropodists, massage parlor; [...] ave. 2,500 sq. ft., for dancing [...] Would like one good real estate [...] bldg. See me now and make satisfac[tory] arrangements. Hours, 9 a. m. to 5 p. [m.] Rm. 213 Buckingham Theater bldg., [...] Lakeview 7208. Ask for LOTTIE G. [...] HER, A BOOSTER FOR BUSINESS.

PHOTOGRAPHER'S STUDIO—5 R[...] fice suite, Embassy Theater Bldg., [...] Fullerton, Madison Realty Co. State [...]

6337 DEVON, NR. WESTERN—MOD. [...] $25 up. S. E. Terman & Co. Rand[...]

TO RENT—MANUFACTURING PRO[PERTY]

INDUSTRIAL LOCATIONS, FACTOR[IES], warehouse space. INDUSTRIAL [...] ING CO., 7 S. Dearborn-st. Ran[...]

1 STORY BLDG. FOR GARAGE OR [...] torr. 50x150. 5825 W. Lake. Ne[...]

TO RENT—BUILDINGS.

LEASE OR SALE—BARGAIN—5 1[...] bldgs., 2 & 1 N., 2 W.; 5,000 to [...] feet each. Immediate poss. Randol[ph]

OFFICE FURNITURE, FILES, SA[FES]

CLEARANCE SALE
of samples and stock on han[d] at 1-3% to 50% below any of [our] previous prices. Every piece red[uced]. Desks, tables, chairs, files, bookc[ases], cuspidors, lamps, letter trays, etc. [...] assortment new standard [...] chandise, also some used furnitu[re]. THE NEWTON & HOIT CO[...] 8. Wabash-av. Harr[...]

MAHOG. AND WAL. OFC. FURN., [...] floor covering, Burroughs bkpg. [...] etc. Cheap. 7 S. Dearborn-st., Roo[m] [...]

1 STEEL STORAGE CABINET SH[...] green, 72x36x18; $19 each. Ran[...]

STORE FIXTURES.

BEAUTY SHOP AND BARBERS' FI[XTURES]—New and used; easy payments. [...] Co., 1120 N. Wells-st. Ph. Divers[ey]

$3,000 LADIES' READY-TO-WEAR equipment to be sold at a sacrifice [...] 1201 Albion-av. Hugh V. Sweeney [...]

LUNCHROOM OUTFIT, MAHOG. FI[XTURES], new; very lowest prices. Americ[an] Fixt. Co., 123 S. Halsted-st.

JEWELRY, WATCHES, ET[C.]

Pawn Tickets, Diamo[nds]
bought for cash; also gold, silv[er], broken jewelry, gold teeth. Will [...] plat. mtd. dia., $150, ½-¾ kt., [...] Jewelers Ex., 32 N. State, R. 110[...]

100% FULL VALUE [...]
in cash for diamonds, pawn ti[ckets], gold crowns and bridge work, bro[ken] jewelry, watches, etc. ASK FOR MR[...] 7 W. MADISON-ST., cor State-st., R[...]

Cash in Full for Diam[onds]
Jewelry, gold teeth, watches, paw[n] [...] P. ROCCO & CO., 32 N. State, R. [...]

CASH FOR OLD GOLD, SILV., PL[ATINUM], jewelry, dental crowns. Standard [...] Works, 202 S. State, cor. Adams, [...]

¾ CT. BLUE WHITE PERFECT [...] gent's mounting. [...] Lawson's Loan Bk., 739 N. Clark, [...]

DIAMONDS, OLD GOLD, PAWN [...] bought; bargains in diamonds at [...] BERNSTEIN BROS., 10 N. Clark, [...]

CASH—OLD GOLD, DIA., WATCH[ES] [...] Romack, R. 1001, 7 W. M[adison]

RADIOS AND SUPPLIES.

MIDGET SETS $19.50, COMP. WIT[H] [...] 1932 Pentode dyn. speak., walnu[t] [...] Home demonstrations. Mail orde[rs] [...] EVERCLEAR RADIO CO. Ope[n] [...] 21 N. La Salle-st. Cent[ral]

10 TUBE VICTOR RADIO IN [...] highboy cabinet, complete for $3[...] Ballotrons. Lyon & Healy Barg[...] ment, 243 S. Wabash-av.

NEW BREMER-TULLY — COST $[...] $49.75, comp. General Super Mi[...] plete, $19.75. 601 Washington. H[...]

Service Repairs, Etc.

WE FIX ANY RADIO TROUBLE—[...] Inc. Call Irving 2737.

INSTRUCTION.

PIANO LESSONS—R[...]
by former director music college, [...] home or studio. Phone So. Shore [...]

LESSONS, $1.50—IN JAZZ PIA[NO] [...] most instruments; latest song hits [...] Christensen Sch., 25 E. Jackson, 95[...] 718 W. 63d-st., 3945 Madison, 2602 [...]

THE BERLITZ SCHOOL OF LAN[GUAGES] French, Spanish, Italian, German [...] Free trial lessons. 56 E. Congress.

COMPETENT VIOLIN INSTR., E[...] teacher; reas. Oct. rate. Lincoln [...]

PUPILS WANTED FOR TUTORI[NG] [...] and grades. Address P 374, Tr[ibune].

BUS TRANSPORTATION

PREMIER COACH L[INES]
Palace coaches with porter [...] Toilets and washroom on all c[oaches]
DETROIT, $4.0[0]
INDIANAPOLIS $4.00. COLUMB[US] [...] LOUISVILLE $6.50. CINCINN[ATI] [...] 318 N. State-st. Frankl[in]

SOUTHERN LIMIT[ED]
Shortest route via Danville, Padu[cah] [...] phis, New Orleans, Terre Haute, [...] Nashville, Birmingham. Ph. Calu[met]

BUSINESS DIRECTORY

Moving, Storage, and Ha[uling]
HOUSEH'LD GOODS TO CALIFOR[NIA] [...] YORK, KAS. CITY; no crating [...] NATIONAL MOVERS, ROGERS P[ARK]

Painting and Decorat[ing]
HOUSE PAINTING, PAPERHG., [...] work; low prices; est. free. [...]

DOGS, BIRDS, POULTRY,

Cats.

FOR SALE—3 PED. RED PER[SIAN] [...] tens; hse. broken; $6. Kenwo[od]

SEWING MACHINES.

WANTED—PORTABLE SINGER [...] ADDRESS G 80, T[ribune]

PATENTS—PATENT ATTO[RNEYS]

PATENTS, TRADEMARKS, COP[YRIGHTS] [...] MILO B. STEVENS & CO., 53 [...] blvd. Estab. 1864. Main office.

WINNIE WINKLE THE BREADWINNER: Company—and How!

TO RENT—STORES.

Northwest Side.

STORE—NEXT TO GROC.; DOING A ... bus.; rent red. Owner, Pal. 8384.

West Side.

...—812-26 W. ROOSEVELT-RD ... Park, Ill. 5 stores, suitable any kind ... good district; $50 month each.

TO RENT—OFFICES AND SHOPS.

Central.

TRIBUNE TOWER

... corner suites, outside light, for workrooms and private offices. ... and two private office suites, with ... room. $60 per month and up.

... window shades, and awnings are included in rental.

11½ foot ceilings.

APPLY TO HOLMES ONDERDONK.

Telephone Superior 0100.

... TRIBUNE TOWER.

... MOST MODERN OFFICE SERVICE; ... mail and in phone, $5; desk ..., $12; semi-priv. office, $23; pri- ... $31-$57, incl. fan, light, towels. ... Open 8 a. m.-7 p. m. ... FLOOR, 201 N. WELLS-ST.

ENGINEERING BLDG.

... Priv. offices. Furnished or unfurn. ALSO ... in secretarial and phone serv- ... Central 1689. 205 W. Wacker-dr.

... N. LA SALLE BUILDING.

... private offices and reception room..$77.50
... private office and reception room..$52.50
JUDSON F. STONE, AGENT. ... 1776. Room 1212.

... S. W. CORNER WASH.—AT- ... offices; splendid light; night serv- ... center of Loop. Sgl. office, $25 to $50. ... $55 to $80; few furnished ... SWIGART & CO., Rm. 601.

... OFFICE DISPLAY, SALES OR STU- ... unusually light; low rent. ... J. BOWES JR. & CO., ... Whitehall 6026.

... FURNISHED PRIVATE OFFICE ... stenographer service on N. Michigan- ... Wacker-dr.; reasonable. Tel. Su- ...

... PRIV. OFCS., DESK SPACE, ... switchbd., steno., secy. service; ... per mo., 8th flr., 20 E. Jackson.

... BLOCK, 80 W. WASHINGTON-ST. ... of 2 pri. offices and recept. $52.50, ... Room 712. Dearborn 1776.

...-THREE CHOICE UNFURNISHED ... sq. ft. Immed. poss. Call ... National Bank Building.

...—DESK SPACE, REASONABLE. ... Union Bank Bldg., 25 N. Dearborn.

... SPACE, LT., PLEAS., PH. AND SEC. ... Room 1512 Tribune Tower.

... PH. SERV., $10; FURN. OFF. ... Mdse. Mart, R. 114. White. 6976.

Outlying.

Buckingham Theater Bldg.,

3215-33 N. CLARK-ST.

... offices, complete for doctors, den- ... massage parlor; large of- ... sq. ft. for dancing academy. ... good real estate office in ... and make satisfactory ar- ... Hours, 9 a. m. to 5 p. m. Of- ... Buckingham Theater bldg. Phone ... Ask for LOTTIE G. BREN- ... A BOOSTER FOR BUSINESS.

...GRAPHER'S STUDIO—5 RM. OF- ... Embassy Theater Bldg., 3958 W. ... Madison Realty Co. State 8126.

... NR. WESTERN—MOD. OFCS. ... Terman & Co. Rand. 3177.

TO RENT—MANUFACTURING PROPERTY.

... LOCATIONS, FACTORY AND ... INDUSTRIAL LOCAT- ... Dearborn-st. Ran. 1979.

... BLDG. FOR GARAGE OR FAC- ... W. Lake. Nev. 2219.

TO RENT—BUILDINGS.

... SALE—BARGAIN—3 1 STORY ... N. & W.; 5,000 to 18,000 ... immediate poss. Randolph 2311.

OFFICE FURNITURE, FILES, SAFES.

CLEARANCE SALE.

... samples and stock on hand at ... 15% to 50% below any of our ... prices. Every piece reduced. ... tables, chairs, files, bookcases, ... lamps, letter trays, etc. Va- ... new standard mer- ... also some used furniture. THE NEWTON & HOIT CO., ... Wabash-av. Harr. 8960.

... AND WAL. OFC. FURN., CHAIRS, ... Burroughs bkpg. machine, ... Dearborn-st., Room 1320.

... STORAGE CABINET SHELVES, ... $19 each. Ran. 7396.

STORE FIXTURES.

... SHOP AND BARBERS' FIXTURES ... easy payments. PAIDAR ... Wells-st. Ph. Diversey 0200.

... LADIES' READY-TO-WEAR STORE ... to be sold at a sacrifice. Apply ... Hugh V. Sweeney & Co.

... OUTFIT, MAHOG. FIN.; LIKE ... lowest prices. American Store ... Halsted-st.

JEWELRY, WATCHES, ETC.

Pawn Tickets, Diamonds

... for cash; also gold, silver, plat., ... jewelry, gold teeth. Will sell 1 kt. ... $150, ¼-½ kt., $25-$50. ... N. State, R. 1102. Dea. 8905.

100% FULL VALUE PAID

... for diamonds, pawn tickets, old ... and bridge work, broken jew- ... watches, etc. ASK FOR MR. LANE. ... cor State-st., Room 811.

Cash in Full for Diamonds!

... gold teeth, watches, pawn tickets. ... & CO., 31 N. State, R. 900-902.

... OLD GOLD, SILV., PLATINUM ... dental crowns. Standard Smelting ... State, cor. Adams, Rm. 802.

... WHITE PERFECT DIA. SET ... mounting..........$65 ... Loan Bk., 739 N. Clark. Del. 3722.

... OLD GOLD, PAWN TICKETS ... bargains in diamonds at all times. ... BROS., 10 N. Clark, Rm 605.

...OLD GOLD, DIA., WATCH., TEETH. ... R. 1001. 7 W. Madison-st.

RADIOS AND SUPPLIES.

... SETS, $19.50, COMP. WITH TUBES. ... dyn. speak., walnut cabinet. ... Mail orders O. K. ... RADIO CO. Open eves. ... Central 4917.

... VICTOR RADIO IN SPECIAL ... complete for $59.50 with ... Lyon & Healy Bargain Base- ... Wabash-av.

...-TULLY — COST $200, FOR ... General Super Midget, com- ... $19.75, 601 Washington. Hay. 1859.

Service Repairs, Etc.

... SET RADIO TROUBLE—$1 SERV- ... Irving 2737.

INSTRUCTION.

PIANO LESSONS—REAS.

... former director music college. At your ... Phone So. Shore 6472.

... $1.50—IN JAZZ PIANO AND ... latest song hits; free dem. ... 23 E. Jackson, 953 Belmont, ... 3963 Madison, 2602 Milwaukee.

... SCHOOL OF LANGUAGES— ... Spanish, Italian, German, English. ... 56 E. Congress. Har. 0392.

... VIOLIN INSTR., EXP. ITAL. ... Oct. rate. Lincoln 7289.

... WANTED FOR TUTORING H. S. ... Address P 374, Tribune.

BUS TRANSPORTATION.

PREMIER COACH LINES.

... coaches with porter service. ... and washroom on all coaches.

DETROIT, $4.00

... $4.00. COLUMBUS $8.50. ... $6.50. CINCINNATI $6.75. ... State-st. Franklin 0303.

SOUTHERN LIMITED.

... via Danville, Paducah, Mem- ... New Orleans, Terre Haute, Evansville. ... Birmingham. Ph. Calumet 0228.

BUSINESS DIRECTORY.

Moving, Storage, and Hauling.

... GOODS TO CALIFORNIA, NEW ... CITY; no crating necessary ... MOVERS, ROGERS PARK 1190.

Painting and Decorating.

... PAINTING, PAPERG., CALC.; GD. ... prices; est. free. Sac. 1667.

DOGS, BIRDS, POULTRY, ETC.

Cats.

...—3 PED. RED PERSIAN KIT- ... $6. Kenwood 5513.

SEWING MACHINES.

...PORTABLE SINGER ... ADDRESS G 80, TRIBUNE.

PATENTS—PATENT ATTORNEYS.

... TRADEMARKS, COPYRIGHTS— ... EVANS & CO., 53 W. Jackson- ... Estab. 1864. Main office, Washington.

REAL ESTATE FOR SALE.

APARTMENT BUILDINGS.

South Side.

TO COLORED.

Church—64th and Eberhart-av. Reas. tms.
6 flat—6333 Langley. $30,000. $5,000 cash.
4 flat—6642 Evans-av. Reasonable; terms.
2 flat—6824 Langley-av. Small down paymt.
2 flat—6234 Indiana-av. Sale or trade.
House—6719 St. Lawrence. Small down pay.
House—532 E. 67th-st. Kit. apts. $500 cash.
Many other bargains, south of 63d-st.
CALL HYDE PARK 3741.
New Home Realty Co., 6503 St. Lawrence-av.

North Side.

3 STORY BRK. BLDG., 1 STORE, 2 APTS., 2 car br. garage., stm. ht.; mtg. $10,000, 3 yrs.; inc. $2,400; pr. $13,500. Buck. 0500.

HOUSES.

South Side.

NO BIGGER BARGAIN, 6 RM. BRK. BUNG. $6,500. Avalon-av., 2 blks. I. C. sta. Stm. 30-ft. lot. Need $1,500. Ph. Fairfax 8201. Brogan.

Southwest Side.

MOVE INTO MY BUNGALOW NOW. PAYMENTS START NOVEMBER 1st. ONLY $45.00 A MONTH. YOU MUST HAVE STEADY WORK. Address P J 197, Tribune.

Northwest Side.

FOR SALE—MY HOME Modern brick bung. home near rapid trans. Small cash paymt. or will take clear lot. Bal. $25 or more monthly. Address Tribune X J 210, Tribune.

WILL SACR. IN NORWOOD PARK, 5 RM. bungalow on beau. cor. lot, 96x189. Must be seen to be apprec. 6160 Neola-av.

HAVE $12,000 IN HI-GRADE 7 RM. RES. wide lot; 3 car brg. gar.; 2 yrs. old; ins. $1,000; mtg. $10,000. Palisade 2983.

IRVING PK. HOME—ONLY $4,800; 7 RMS. 4 bedrms. 32 ft. lot; $1,500 cash. RALPH H. BEESLEY, 4219 Irving Park.

West Side.

FOR SALE—MY HOME. Modern brick bung. home; near exp. "L" sta. Small cash paymt. or will take clear lot. Bal. $25 or more monthly. Address X J 209, Tribune.

HOUSES BUILT TO ORDER.

WILL BUILD ON YOUR LOT BUNG. OR 2 flat without a down payment. H. Finegold, 4932 N. California. Longbeach 1611.

VACANT.

South Side.

SNAP— 50,000 ft. vacant at 40c. ft.; 26th and Archer. 10 min. to Loop. Owner. Har. 2430.

Southwest Side.

30X125 FT. LOTS, NR. 87TH-CENTRAL; $290 each; clear title; easy terms. FRANK DE LUGACH, 10 S. La Salle.

Northwest Side.

50 FT. LOT, FARGO-AV., PAVED STREET; purchaser defaulted in payments; orig. price $1,895; will take $995; need $100; bal. terms. Address X J 547, Tribune.

REAL ESTATE—SUBURBAN—SOUTH.

Miscellaneous.

FURN. HEAT HOME—5 RMS.; ONLY $40 mo.; schls. transpt., stores; newly dec.; no money dn. to responsible people. Address L P 225, Tribune.

REAL ESTATE—SUBURBAN—S. W.

8 ACRES AND BLDGS. $3,500—$300 CASH.

Located 40 minutes to loop on good transp. Very fertile soil. Interior of hse. not completed. Lge. 2 car gar. Bal. $30 per month. Address X A 235, Tribune.

CHICKEN FARM.

Several foreclosures on poultry farms near Chicago; excellent bldgs. and location; easy terms. Address L T 227, Tribune.

FREE TICKETS TO ELMORE'S POULTRY Farm at Tinley Park, 47 minutes from the Loop on Rock Island Railroad. Call Franklin 2650, 100 N. La Salle-st.

REAL ESTATE—SUBURBAN—NORTH.

Evanston—19 minutes to loop.

BARGAIN—$10,500 WILL BUY MOD. BRK. 6 rm. home, Lincolnwd. dist. Quinlan & Tyson, Inc., Univ. 2600. Rog. 2617.

Wilmette—22 minutes to loop.

EAST WILMETTE— 10 rms., 4 baths, library, solarium, recreation rm., 3 fireplaces; 1 of the North Shore's finest homes, at sacrifice. May trade. John F. Hahn, Inc., Rogers Park 5115.

CHESTNUT-ST., NEAR THE LAKE—MOD. brk. resid., 4 bedrms., 2 baths; 2 c. gar.; reduced $5,000; good value. Wilmette 3740.

Winnetka—26 minutes to loop.

SPLENDID 10 RM., 3 BATH RESID.; 100 ft. lot in Indian Hill for $40,000. Owner will consider any reasonable offer this week. HOKANSON & JENKS, INC. 513 Davis-st., Evanston. Greenleaf 1617.

REAL ESTATE—SUBURBAN—N. W.

Arlington Heights—33 min. to loop.

MUST SELL MY NEW 1½ STORY DREAM house at once. Hot water heat, open stone fireplace, texture walls, beamed ceiling, mod. plmb., shwr., tile bath fl., new lg. Majestic refrig., new gas stv., etc. Five min. to depot, 1 blk. Rand-rd., 1¼ a. land, low tax. $5,800 or best off. takes it. Pmt. to suit. Box 353, Arlington Hgts., or phone A. H. 442-R.

6 ACRES; ALL HIGH LAND; IDEAL FOR truck, chickens, or rabbits; $295 per a. Will finance small home. State 3861.

Miscellaneous.

99X185 FT. CORNER.

Total price $295. Fine location, nr. lge. business cen. Expr. serv. to loop; $60 cash and $5 per mo. will handle. Address X J 440, Tribune.

FOR SALE—2 ACRE CORNER AT PALAtine. $975; only $100 cash; $10 per mo. ADDRESS X K 398, TRIBUNE.

REAL ESTATE—SUBURBAN—WEST.

Downers Grove—34 min. to loop.

$50 CASH.

100x185 ft. facing improved main highway; balance $5 month. The H. M. Cornell Co., 176 W. Adams. Franklin 5873.

Elmhurst—29 minutes to loop.

BEAU. COUNTRY ESTATE.

Cor. lot, 150x200; 23 trees, 6 rms., 2 car gar.; value $18,000; forced to sell at great sac. Address Y B 360, Tribune.

ALMOST NEW 5 ROOM HOUSE. PAYMENTS ONLY $45.00 MONTHLY. A HOME WITH EVERY CONVENIENCE. YOU ARE DEALING WITH THE OWNER. Address G S 229, Tribune.

Villa Park—29 minutes to loop.

VERY ATTRACTIVE 5 ROOM HOUSE. ONLY $45.00 MONTHLY PAYMENTS. HENRY J. KRAMER, OWNER. 100 E. ST. CHARLES-RD. Tel. Villa Park 3450, or Central 4935.

Miscellaneous.

ONLY $4,950— Ideal rabbit and poultry farm, close to "L" sta.; 4 room cozy cottage, sewer, water and elect.; 2 car garage, henhouse, fruit trees, berries, garden, etc. Small down payment, bal. easy terms. Address X N 272, Tribune.

SMALL FARM, $3,700.

4 rm. hse., 2 acres growing chicken farm. You can work in city and make good living here; $250 cash, $30 mo. Address X K 343, Tribune.

CHICKEN FARM SITE; FINE SOIL; WELL located; pay only $10 monthly. See this bargain. Address Y X 421, Tribune.

REAL ESTATE—SUBURBAN—MISCELL'S.

RARE BARGAIN.

Large tract, 100x175, on Rock Island R.R. 18 miles to loop. Water, gas, elec., hard road in and pd. 3 blks. to schl., bus, cen. and sta. $100 cash wanted; small monthly payment. Address X H 543, Tribune.

3 Acre Corner—$125 Cash.

Dandy location on stone rd., just off nat'l hwy., 3 blks. to schl. and business cen. Quick access to loop. Total pr. $1,150. I need $125; bal. $15 per mo. Address X O 143, Tribune.

REAL ESTATE—ACRE PROPERTY.

1½ ACRES—FRONTING ON MILWAUKEE-av. near Howard; bargain. Address X N 271, Tribune.

Every day the Tribune Want Ad Section is carefully scanned by those in the market for apartments. If you have vacancies, make certain that your apartments are listed in the guide to which tenants turn when ready to move. You can get in touch with this market easily. Call Superior 0100—Adtaker.

REAL ESTATE—SUMMER RESORTS.

WOODED LOT, 55X150; SO. WISCONSIN; most beautiful lake; good fishing; sand beach; 65 miles Chicago; easy terms; price $169. Address X E 407, Tribune.

BEAUTIFUL LAKE LOT NR. McHENRY. Pay only balance due, $10 monthly; a real buy. Address Y X 419, Tribune.

COTTAGE AND LOT, WITH WELL, $650; terms, $50 cash, $20 month. Cedar Lake, Indiana. Address Y X 478, Tribune.

BEAU. 50 FT. RESORT LOT ON HILL AT lake. Purchaser defaulted in payts. Orig. price, $795; will take $400; need $50, bal. terms. Address X P 546, Tribune.

NEW COTTAGE, INCLUDING LOT, AT Round Lake, 35 miles northwest, $695; $50 cash, bal. $20 mo. Address Y X 247, Tribune.

BIG BARGAIN—CEDAR LAKE, IND., COTtage, warm enough for winter home; terms. Address Y X 426, Tribune.

WAT. FRT. LOT ON CHAIN O' LAKES, NR. Antioch; $345. Address Y M 204, Tribune.

SAC. 3 RM. COTT., $595; INSIDE TOILET; lge. Wis. lake. Address Y B 508, Tribune.

REAL ESTATE—FARM LANDS.

Illinois.

2 AND 3 ACRE TRACTS, FRONTING ON North-av., near Wheaton; price $675 per acre. Address P N 187, Tribune.

Michigan.

COUNTRY HOME—EDGE NICE TOWN, S. W. Mich.; 6 rm. hse.; elec. lts.; furnace; gar.; fruit; ¾ ac. land; close lakes; only $1,400; terms. Address X J 302, Tribune.

40 A.—NR. TOWN; ELEC. BY DOOR, HOME fruit; wood lot; good 7 r. hse., barn, etc.; $2,600, $200 cash. Roessler, 140 S. Dearborn.

40-A.—5 MI. TOWN, 15 CLRD., TIMBER, 5 rm. hse., chicken hse.; $850, $100 cash, $10 mo. Evans Tinney Co., Fremont, Mich.

Wisconsin.

SOO LINE LAND GRANT LANDS IN UPper Wisconsin; free information; ask for Booklet No. 53; homeseekers' rates. Address H. S. FUNSTON, Land Dept., Soo Line Ry., Minneapolis, Minn.

WAIT—GET OUR PRICES AND TERMS. EDWARD HINES FARM LAND CO., Room 2100, 100 W. Monroe, Chicago.

REAL ESTATE WANTED.

For Cash.

I WANT TO BUY 5 TO 15 ACRES WITHIN 50 miles Chicago postoffice suited for home for country gentleman. If already improved the house must be modern and attractive; near transportation and schools; give full description and location. Don't answer unless you have heard about the new price levels. Address P N 31, Tribune.

HAVE $400,000 TRUST FUND. WILL BUY distressed or foreclosed apts. at 3½ to 4 times rental; must be bargains. Send details; will investigate. Address P N 120, Tribune.

HAVE CUSTOMERS WITH CASH FOR good Chicago business property. FRANKENSTEIN & CO., 33 N. La Salle-st.

REAL ESTATE FOR EXCHANGE.

Apartments.

TRADE 10 NEW APT., NORTHWEST, 48 and 5s, only 1 mortgage, 4 years to go, for colored apts., 24 or larger; all prorations must be in cash. Address Y A 400, Tribune.

6 APT. (1 MTGE.) FOR CLR. VAC. OR farm. Will deal quick. Briargate 1485.

Houses.

NEW, MODERN, 5 ROOM ENGLISH HOME. Hot water heat, canvased walls, tile bath; large lot; exp. "L" transp.; will consider clear lot, closed bank acct. or R. E. bonds as down payment. Address M H 518, Tribune.

NEW 5 RM. HOUSE ON ½ ACRE WOODED lot; hourly trans. to loop. Clear title. Will consider vacant or other r. e. in trade. Address M B 557, Tribune.

Vacant.

WANTED—EQUITY IN 2 OR 4 FLAT BLDG. in exchange for my well located vacant. Address Y J 503, Tribune.

HAVE SEVERAL LOTS PAID FOR EXCH. for bldg. Call in person, 4415 Belmont.

TRADE 45 LOTS, FRANKLIN PK., FOR bldg. not over 5 times rental. Pal 4050.

REAL ESTATE LOANS.

First Mortgage.

FIRST MORTGAGES ONLY LARGE LOANS preferred. Low rates of interest. W. M. Shipp, Hotel Washington, 167 W. Wash'ton.

WANTED — $15,000, SECURED BY 100 acres, 5 blks. of gd. schools; pop. increase 7 yrs. 25,000. Ph. Sup. 4264, Rm. 523.

1ST MTGE. LOANS MADE AND BOUGHT. B. M. Sharpe, 139 N. Clark. Dea. 0356.

Junior Mortgage.

2D MORTGAGE LOANS.

This old established industrial banking house, which has served so many others in Chicago, is prepared to take care of second mortgage financing for you.

TRUSTEES SYSTEM SERVICE,

LOOP OFFICE, TRUSTEES SYSTEM BLDG., N. E. COR. WELLS AND LAKE-STS.
1630 BELMONT-AV. [Near Lincoln.]
3231 W. MADISON-ST. [Near Kedzie.]
724 W. 63D-ST. [Near Halsted.]

2D MORTGAGE LOANS SINCE 1906. Made, bought, loaned on. You get money in one day. Ask any bank about us. SIMMONS BROS., 69 W. Washington-st.

MORTGAGES FOR SALE AND WANTED.

SECOND MORTGAGE, $1,200, FOR SALE—Monthly payments, A1 security. Address Y Y 123, Tribune.

STOCKS AND BONDS.

WE CAN SELL YOUR REAL ESTATE BONDS DEFAULTED OR PAYING. NO TRADES. VICTOR FLEMING CO. 1 N. LA SALLE.

I BUY REAL ESTATE BONDS FOR CASH. Rm. 648, 1 N. La Salle-st.

HOME FURNISHINGS WANTED.

SOUTH SIDE— Atlantic 2290. —NORTH SIDE Wellington 9367. PHILPOTT'S BUYERS MEAN MONEY TO You. See us first. ARTHUR R. PHILPOTT.

USED FURN., RUGS, STOVES, ELEC. RAdios bought. Highest prices paid. We call anywhere. NEVADA 1150. Acme Furniture.

HIGHEST CASH PRICES PAID FOR USED furn., rugs, stoves and elec. radio; we call anywhere. Homan Furn. Ph. Kedzie 1300.

CALL CRAWFORD 3850 FOR HIGHER cash prices on your furn., rugs and elec. radio; prompt serv. Spaulding Furniture Co.

HIGHEST PRICES PAID FOR FUR., RUGS, radios. Call anywhere. Brown, West 2149.

CASTOFF CLOTHING.

WE BUY, SELL OR EXCH. SUITS, O'COATS, hats, shoes, furs, etc. 656 Madison. Mon. 1738 Largest new and used store.

LOANS.

Personal, Property, and Salary.

Household's rates are the lowest in Chicago

The nationally known Household Loan Plan offers cash loans of $50 to $300 to husbands and wives at reasonable rates.

Loans above $100 and up to $300 are made at a rate almost one-third lower than the usual Small Loan Rate.

Strictly confidential; husband and wife only need sign; no endorsers.

LOOP:
77 W. Washington, 10th floor. State 0151.
105 W. Monroe, 5th floor. Central 2559.
105 W. Madison, 14th floor. Franklin 0585.

NEW ROGERS PARK OFFICE:
1737 Howard-st., 2d fl. Rogers Park 8320.

WEST:
4010 W. Madison-st., 4th fl. Kedzie 0704.
9 S. Kedzie-av., 3d fl. Van Buren 0100.

CICERO-BERWYN:
6012½ W. 22d-st., 2d floor. Cicero 6400.

OAK PARK:
1140 Lake-st., 3d floor. Euclid 503.

NORTHWEST.
2800 Milwaukee-av., 5th fl. Capitol 3440.
4710 Irving Park, 2d fl. Pensacola 4570.

NORTH:
1951 Irving Park, 2d fl. Buckingham 1006.
4753 Broadway, 11th fl. Longbeach 7163.

SOUTH:
841 E. 63d-st., 4th floor. Plaza 8360.
736 E. 63d-st., 2d floor. Fairfax 2839.
6856 S. Halsted, 2d floor. Englewood 5534.

SOUTHWEST.
6255 S. Ashland, 2d floor. Hemlock 4510.
2355 W. 63d-st., 2d floor. Republic 4472.

SOUTH CHICAGO:
9130 Commercial, 2d fl. South Chicago 0103.

ROSELAND:
11106 S. Michigan, 2d fl. Commodore 3880.

ALSO HOUSEHOLD OFFICES: In Joliet, Aurora, Rockford, Waukegan, Kenosha, Racine, Hammond, Michigan City, East Chicago, and Gary.

HOUSEHOLD Finance Corporation

IMMEDIATE LOANS $50 TO $300.

On Your Signature Only

AN UNEQUALED SERVICE—NO ENDORSERS—LIBERAL TERMS.

To the executive or salaried employe who, for personal or other reasons, does not want to mortgage his furniture or other property, we offer LOANS ON YOUR SIGNATURE ONLY—no delay.

FURNITURE, AUTO, OR SECURED LOANS MADE WHEN REQUESTED.

Phone your request. Only one visit to our office necessary.

LOCAL LOAN CO.

UNDER STATE SUPERVISION.
27 W. WASHINGTON. RANDOLPH 6210
821 W. 63D-ST. ENGLEWOOD 7800.
1212 N. ASHLAND. BRUNSWICK 3100.
4013 MILWAUKEE. AVENUE 1400.
1 N. CRAWFORD. KEDZIE 5900
8 N. OGDEN-AV. HAYMARKET 4700

M—O—N—E—Y WHEN YOU NEED IT

We are prepared to assist you in a time of financial strain. For 42 years we have built our service to aid you in a dignified way.

LOANS $25 TO $300 On Furniture or Salary.

This is a confidential service—without investigation among friends, relatives, or employer.

Our services gives you the full amount of the loan at legal rates, with payment arranged to meet your convenience.

LOANS MADE QUICKLY THROUGHOUT CHICAGO AND SUBURBS COME IN, WRITE OR PHONE.

C. C. ERD

7 S. DEARBORN-ST., ROOM 916. PHONE CENTRAL 4733-4734.

To Those Who Need Cash . . .
Furniture or Salary.
LOANS UP TO $300
Legal rate. Easy repayment.
T. B. WARD
8 S. DEARBORN, SUITE 612. Ran. 2060.

LOANS, $10 TO $300.
ON YOUR OWN SIGNATURES.
PERSONAL FINANCE CO.
4010 W. Madison-st., 2d floor. Nevada 2134
4770 Lincoln-av., 2d floor. Longbeach 6357.
7814 S. Halsted-st., 2d floor. Radcliffe 8228.
1609 Devon-av., 1st floor Rogers Pk. 4324.
CICERO OFFICE, 5623 W. 22d-st., 2d Floor.
EVANSTON OFFICE, 708 Church-st., 2d Flr.

LOW RATE LOANS.

Amount of loan.	Total Charges.	Cash You Receive.	10 Monthly Payments.
$100	$8	$92	$10
300	24	276	30
500	40	460	50

CAPITAL SECURITIES CO., 72 W. Washington-st. Ph. Rand. 2810.

You Can Borrow $10 to $300 ON SALARY OR FURNITURE TODAY.
LOW RATES. EASY TERMS
MASON FINANCIAL CO., R. 910, 8 S. DEARBORN. CENTRAL 3516.

SALARY OR FURNITURE LOANS. $10 TO $300. IMPERIAL CREDIT CO., 30 W. Washington-st., 11th Floor. Fra. 8924 SOUTH SIDE OFFICE: 6317 S. Halsted-st. 2d Floor ENGLEWOOD 0108.

BUSINESS LOANS.

Up to $10,000 on the equipment of factories, restaurants, laundries, hotels, rooming houses, trucks, etc. Easy time payments. Also loans on accounts receivable. F. BOLAND, 215 W. Randolph. Frank. 1966.

SAVE nearly one-third on loans! Interest 1% less on unpaid balance above $100. Call PENsacola 8144 for details. PUBLIC LOAN CORPORATION, 4013 Milwaukee-av.

CHARACTER LOANS.
West Suburban Finance and Thrift Co., 1011 LAKE, OAK PARK. EUCLID 2662

SALARY AND FURNITURE LOANS— $20 to $300; legal rates. ARTHUR A. ERD. 115 S. Dearborn-st., Room 804. Cent. 7166

CHARACTER LOANS— PROTECTIVE FINANCE ASSN., INC. 100 W. MONROE, RM. 1300. STATE 6901.

LOANS.

Personal, Property, and Salary.

Commonwealth Customers Pay LESS for LOANS

COMMONWEALTH'S rate on amounts above $100 is substantially lower than the lawful rate usually charged.

THE personal property which nearly every family owns and the signatures of husband and wife enable one to secure any amount up to $300 quickly and easily.

THERE ARE NO fees or deductions. You may take 25 months or pay all or part sooner. Interest, at the reduced rate, is charged only while you keep the money.

Also Salary and Auto Loans. Special Plan for Teachers.

9—OFFICES—9

COMMONWEALTH—LOOP, WABASH 8233. 209 S. State-st. Room 600, Republic Bldg.
COMMONWEALTH—NORTH: 4803 Lincoln-av. Rm. 215. Longbeach 3457.
COMMONWEALTH—ROGERS PARK: 1791 Howard-st. Rm. 212, Rog. Pk. 0754.
COMMONWEALTH—NORTHWEST: 4013 Milwaukee-av., Rm. 307. Ave. 0443.
COMMONWEALTH—WEST: 9 S. Kedzie-av., Rm. 231. Kedzie 1437.
COMMONWEALTH—OAK PARK: 137 Marion-st., Room 206. Village 6886.
COMMONWEALTH—SOUTH: 6306 Cottage Grove. R. 305. Hyde Pk. 0604.
COMMONWEALTH—SOUTHWEST: 6314 S. Western-av., R. 201. Prospect 3130.
COMMONWEALTH—ROSELAND: 11112 S. Michigan. R. 220. Pullman 6615.

Commonwealth Loan Co.

BUSINESS ESTABLISHED 1887.
LICENSED BY THE STATE.

CONFIDENTIAL LOANS, $50 TO $300 ON SALARY OR FURNITURE. CHICAGO FINANCE CO., 11 S. La Salle-st. Tel. Central 1060.

HOME FURNISHINGS.

(See Also Household Appliances.)

Central.

SAVE BY BUYING NEW FURN. FROM REL. contract wholesalers: $100 par. sets, $49; $90 bedr. sets, $42; 9x12 Axm., $18. Carmo Co., 208 N. Wells (off.) Frank. 0279.

South Side.

FURNITURE OF 5 RM. APT.; CHINESE rugs, various sizes; beautiful bedroom suite; dishes, lamps; will separate; very reasonable. 6731 Cornell-av., 2d floor.

4 ROOMS, COMP., $185; ONLY $15 CASH. Kessel Bros. Furniture, 4312 Cottage Grove. Open eve. Tue., Th., Sat.

FURNITURE TAKEN BACK, 3 PIECE PAR. set, $15; bed davenport set, $29; 7 piece walnut din. set, $38; 9x12 rugs, $5; bed, dresser and chest, $29; table lamps, $1. Mr. Carter, 5936 S. Halsted-st.

PAR., DIN., BEDRM. SETS, $20; RUGS, kit. cab., chests, dressers, spring filled matt., $15; piano, radio, elec. refrig. Schwartz Bros., 7012 Stony Isld., 640 E. 61st-st.

3 PC. BEDRM. SET, $15 UP; 7 PC. WAL. din. rm. set, $24 up; liv. rm. set, $17 up. Atlas Furn., 6140 Cottage Grove. Ev., Sun.

FURN., RUGS—LESS THAN COST; NEED space; everything must go. Available Furn., 7732 Stony Island. Tue., Thur., Sat. till 9.

LGE. SELECTION USED FURN., CHEAP for cash. Dunn Bros., 6716 Cottage Grove.

North Side.

RUGS—Left at Our Plant.

Wiltons, Axminsters, Am., Oriental, Chinese, stair carpet, 9x12, 8x10 rugs, low as $3.50. IMPERIAL DYERS & RUG CLEANERS, 2123/33 Lincoln-av. Diversey 6310. Open daily; Tues., Thurs., Sat. till 9 p. m.

BARGAIN—BEAUT. DUNCAN PHYFE DINing suite, handsome davenports and lounge chairs, studio couches and all qualities Broadloom carpets. Estimate given on carpeting. Jane Adams Home Furnishings, 5817 Kenmore-av. Edgewater 3782.

4 FLRS. USED FURNITURE.

Dressers, $5; iceboxes, $5; gas ranges, $10; 9x12 rugs, $7; da-beds, $7.50; velour parlor sets, $18.50; everything for the home cheap. BIG CITY FURNITURE CO., 819 N. Clark.

SELLING OUT FOR CASH NEW. FURN. parlor sets wal. dining room sets, bedroom sets. All kinds of rugs, lamps, odd chairs, buffets. Many other bargains. Brkfst. sets. Pink, Open daily till 10. p. m. Sun. till 5 p.m. 6542 N. CLARK-ST.

WILL SELL FOR CASH $50,000 NEW FURniture. 3 piece parlor sets, $39; 3 piece bedrm. sets, $39; dining rm. sets, $45; Am. Oriental rugs, odd chairs. In Remer's, 5822 N. Western-av. Open evenings and Sunday.

2 WILTON RUGS, 8X10 AND 7½X4½; ALSO mattress, twin bed size; almost new. Rogers Park 4327.

4 RMS. FURN. COMPL.; NO REAS. OFFER ref. 1719 Morse. Schor. Holly. 2688.

LIV. RM., BDRM., DIN. SET, ALL DISHES, kit. ware, Maytag wash. 1017 Ainslie.

HI. GR. FURN., RUGS OF 5 RM. APT., incl. radio, gr. piano; will sep. Bitt. 4386.

West Side.

$50,000 BANKRUPT FURN. Mohair parl. and wal. din. rm. sets, $59. 3 pc. bedrm. sets, $59; rugs, all sizes. Odd chairs, brkfst. sets, tables. Eves. Sun. TUFTS, 4444 W. MADISON.

4 ROOMS USED FURNITURE, $50. 4 rooms new sample furniture, $129.50. Will separate. Evenings ex. Wed., Fri. A. B. C., 2525 W. MADISON.

BARGAINS FOR CASH — BEAUT. PAR., dining, bedrm. furn., rugs, etc. Open eves., Sunday. COLLINS, 5114 W. Madison-st.

FURN., PIANO, VICTROLA, ENCYLOPEDIA Cheap for cash. 3537 Madison, 1st.

AUTOMOBILES WANTED.

SPOT CASH for your car. Quick service. TOM O'ROURKE. 2433 S. Michigan-av. Calumet 1608.

WANT 100 AUTOMOBILES.

Pay cash or make you a loan. Always open. 2810 W. Madison. Ph. Van Buren 3200.

CARS SOLD FOR OWNERS ON COMMISsion basis; quick action; all makes, all models. 3106 Montrose-av. Always open.

WANTED—IMMEDIATELY; 100 LATE AUtomobiles; highest prices paid. Bring cars and get cash. 6811 S. Halsted. Went. 2727.

WE PAY MORE CASH FOR YOUR USED CARS. 4440 W. MADISON-ST. MANSFIELD 4441.

WANTED—50 LATE MODEL CARS. SEE us first and get cash; highest prices paid. SIEGEL, 7616 Stony Island-av. Alw. open.

$100 APT. 6 RMS. OPP. PK. EXCHANGE for 1st class car. Hyde Park 9119.

WANTED—50 LATE AUTOS FOR CASH 3327 Milwaukee at Crawford. Pens. 4379.

WANTED—100 LATE MOD. CARS. HIGHest prices paid. 1801 W. 63d. Repub. 9515.

WANT TO SELL YOUR CAR FOR THE most money? 4837 N. Western. Sun. 3509.

CASH FOR YOUR 1929-'30-'31 AUTO. ALL makes. 914 Diversey. Lake View 6214.

LATE MODEL USED CARS—THE HIGHEST prices paid. 6130 Cottage Grove-av.

AUCTION SALES.

WILLIAMS, BARKER & SEVERN CO. 423 S. Wabash-av. General Auctioneers. Furniture. Carpets. General household Goods. Telephone Harrison 3777.

BARTER AND EXCHANGE.

DANCING LESSONS FOR TYPEWRITER. Indian rugs, baskets, Russian utensils or what? Address Y T 536, Tribune.

BUSINESS OPPORTUNITIES.

Business For Sale.

BARBER SHOPS AND BEAUTY SHOPS—For Sale—Also fixtures; new and used. PAIDAR CO., 1120 N. Wells-st. Div. 0200.

BARBER SHOP—3 CHAIRS; WHITE FIXT. Stm. ht.; rt. $30; pr. $375. 3454 Diversey.

BARBER SHOP—3 CHRS. EXCL. LOC.; reasonable. 1953 N. California-av.

BARBER SHOP—MUST SELL AT ONCE acct. sickness. Evanston, Univ. 6088.

BEAUTY PARLOR—FOR SALE—SUPPLIES, equipment; cash; easy terms; catalog sent. GIBBS & CO., 21 S. WABASH-AV.

CANDY STORE—SCHOOL SUPPLIES, MOD. fixtures; liv. rms.; will sacrifice for cash. 6664 Northwest-hwy. Newc. 4145.

CIGARS, CIG., FOUNTAIN, CANDIES—LIV. rms.; low rent; best offer. 4216 Lawrence.

CLEANING-TAILORING—EST. 15 YEARS; must leave city at once. 6748 Sheridan.

Confectionery—Luncheonette.

Adjacent to movie theater in thriving Chicago suburb. Real opportunity for an experienced hustler; completely and beautifully fixtured, incl. new 30 ft. all white Knight fountain; rare barg.; liberal terms to right party. Phone owner, Belmont 1616.

DEL., GROCERY—BUYERS TAKE NOTICE. I have one of the finest and best loc.; live, busy sec.; inv. over $3,500; account of death must sell; $1,650 for all; arrange terms to suit buyer; does big bus. 3122 Milwaukee-av.

DELICATESSEN STORES—HAVE THREE; all above the average and will require $5,000 each. Not a broker, and no brokers wanted. Address P N 117, Tribune.

DEL., GROC.—OLDEST STORE. LOW RT.; 5 liv. rms.; sacrif. 6514 S. Ashland.

DRY CLEANING PLANT—FULLY EQPD. in Racine, Wis., population 65,000; terms. S. A. St. Peter, Highland Park, Ill.

FRUIT AND VEGETABLE MARKET—EXcellent corner location. Selling acct. of sickness. Very reas. Albany 8289.

GAS STATION—SACRIFICE, $4,500; 10 YR. lease. 3519 Irving Park.

GROCERY—DEL., FRT., VEG., N. W., REA. rent; no comp.; terms; retiring. Bel. 0174.

MEAT MARKET—UP TO DATE, IN WAUkegan. Must sell on account of illness. Reasonable. Ontario 7650.

PAINT STORE—MOD., INCL. STOCK; LIV. qrts. and bsmt.; oil ht.; rt. $50; worth $7,000; sac. $1,200 quick sale. Kev. 8251.

RESTAUR.—MOD., WELL LOC., ESTAB. ON paying basis, in live N. S. bus. district; seats 150; closed nights and Sunday. Price $10,000; sell or exch. for bungalow, 2, 3 or 6 apt. bldg. Address Y T 277, Tribune.

Restaurant in Watseka.

County seat Iroquois county; good loc.; full equip.; reas. rent. Phone 25. Address Box M.

REST.—WILL GIVE TRIAL; LOW RENT; good loc. Inq. Barron, 127 N. Dearborn.

RESTAURANT—OPPOR. FOR MAN AND wife, well eqpd. 4808 N. Damen-av.

RESTAURANT—RENT OR SELL. FULLY equip.; dbl. transfer cor. Victory 2896.

ROOMING HOUSE—3814 WASHINGTON-blvd., ½ block west of Garfield park, 3 beautifully furnished flats, all rented, fine home and income; bargain.

RMG. HSE., 40 RMS.; 4 GAR.; UPTOWN; new lse. from owner; rt. $390 mo.; nly dec. Eleg. furn.; net inc. $300; pr. $5,000. Tms. Steinbock & Alexander, 160 N. LaSalle.

RMG. HSE.—40 RMS.; RUN. WAT.; BEAU. furn.; rt. $275; net $300 mo.; $1,500 req. M. R. De Woskin, 160 N. La Salle. Sta. 9891.

ROOMING HOUSE—36 RMS., 6 GARAGES, 1 store, 6 baths; running water; new. dec.; well furnished. Bargain. 4737 Kenmore-av.

ROOMING HOUSE—21 RMS.; 2 CAR GAR. Steam ht.; barg., $800. 1345 N. La Salle.

SANDWICH SHOP—WILL SELL ON ACcount of sickness, doing an excellent business. Apply 6205 Broadway.

TRUCKS—WITH CITY HAULING CONtract. Inquire 3237-45 W. Lake-st.

Partnerships and Investments.

GET A MONTHLY INCOME WITH $100 TO $10,000.

Invest in an old estab. finance co. doing collateral loan business only, yielding 10%; with six large branches throughout Chicago; principal fully protected; highest references furnished; will bear strictest investigation. Address Y K 581, Tribune.

BUS DRIVERS WANTED.

A high class intercity bus transportation company is expanding its business and is offering operating positions to limited number of high grade men in position to invest $2,500 or more. In answering please give age, past occupation and references. ADDRESS L P 329, TRIBUNE.

BRANCH MANAGERS FOR NEW YORK, Washington and Cleveland, for est. nat. co. distributing internationally known quality products to est. trade; investment $7,500-$15,000 required. Attractive connection, drawing acct. and profit sharing Address Y L 250, Tribune.

Concessions and Locations.

Dress and Window Space.

Sublease; also fitting rooms, completely furnished; in N. Mich-av. shop; to person catering to the better trade. Highest refs. required. Address Y T 535, Tribune.

TO RENT—BUTCHER SHOP, RUNNING combined with grocery; established 24 yrs. Rent very reas. 458 Garfield-av.

GREAT LOCATION OIL STATION, CORNER Archer and 19th; low rent. Phone Mr. Weber, Randolph 5300.

Business Equipment.

RESTAURANT FIXTURES, DISHES, GLASSes, silverware, pots; also compl. cafeteria eqmt., typewriter, check protector, changing mach., time clock, etc. North Inn Cafeteria, 436 N. Clark. Del. 2840.

FOR SALE—REPOSSESSED OFFICE, FACtory, store and barber shop equipment; will sell on terms. D. & M. Finance Co., 215 W. Randolph-st. Franklin 1966.

INVENTIONS OF MERIT FINANCED AND commercialized; models made. Apply Blair Mechanical Co., 564 W. Randolph.

Business Service.

LONG ESTABLISHED PATENT ATTORNEY offers complete financing, marketing aid on good invention. SANDERS, 538 S. Clark-st.

WANTED—A STOCK OF CHRISTMAS GIFTS and toys, on consignment. Address F T 39, Tribune.

Wanted.

BUS. MAN, SALES EXP., MODEST INVESTment; active partner going bus.; give particulars. Address P 440, Tribune.

WANTED—THEATER IN TOWN 4,000 OR 5,000. Address F N 39, Tribune.

MOTOR TRUCKS.

Ford, Chev. Trks.—Like New.

1930, '29, '28 models; ¼ to 2½ tons; $75 up; $40 cash, balance easy. All kinds and types of bodies; 90 day written guarantee. Horses taken in exchange. LEVY'S, 724 Milwaukee-av., cor. Carpenter. Alw. open.

TRUCK BARGAINS—TERMS.

ALL MAKES; ALL SIZES. 1046 W. Harrison-st. Monroe 2237.

1929 G. M. C. TRACTOR, COMPLETELY overhauled, six brand new tires. 2531-33 S. Michigan. Victory 3172.

MACK—3½ TON CHASSIS; IN A-1 CON.; priced to sell quick. Autocar Sales, 1716 W. PERSHING-RD. Vir. 0210.

1929 REO TRUCK, 2½-3 TON STAKE BODY Almost new tires all around. $300 down. 2531-33 S. Michigan-av. Victory 3172.

WHITE TRUCK—2-TON, OPEN FURNITURE body; pneumatic tires; good cnd.; sacrif.; out of business. Edan, 6430 S. Halsted.

FORDS—10 LATE MODEL A PANELS AND Pick up trucks; always open. LAWDER BROS., 6900 VINCENNES-AV.

FORDS—[5] LATE MODEL "A" CHASSIS; all in good condition; $65 each; barg. LAWDER BROS., 6900 VINCENNES-AV.

3½ G. M. C. TRUCK, STEEL ENCLOSED semi-trailer; best cond.; sac. 718 W. 13th-st. Canal 7084.

MOTOR TRUCKS TO RENT & WANTED.

WANTED—SEMI-TRAILER TRUCKS WITH resp. owners; for freight hauling. Cushman Motor Delivery Co., 453 N. May-st.

AUTO TIRES.

NEW U. S. ROYAL 2DS; SAVE UP TO 50%. SERLIN TIRE CO., 1400 S. Mich.

DANCING SCHOOLS.

CHICAGO DANCING ACADEMY SCHOOL—Beginners daily; private lessons, 4 for $3; 10 for $5. Lady and gent. inst. Orchestra night. 400 S. State-st. 6th Floor.

COMP. TAP CSE., $10; SHOES FREE; BALL-r.; 4 les., $3. Thomas, 162 N. State, R. 1509.

BILLIARDS AND BOWLING.

REBUILT TABLES AS LOW AS $160. The BRUNSWICK-BALKE-COLLENDER CO 623-633 S. Wabash. Wabash 4020.

AUTOMOBILES FOR SALE.

AUBURN—LATE 8-95 PHAETON SEDAN; side mounts, 6 wire wheels, heater. This beautiful sport sedan priced only $595. KULLBERGER, 1441 EAST 75TH-ST.

AUBURN—MOD. 125 SPORT SEDAN, LATest 1930; 6 wire wheels, 2 fender mtd. trunk; fully equipped and guar.; $595; tms. trade. Always open. 2810 W. Madison-st.

AUBURN—8-88 4 DOOR SEDAN; PRAC. new tires; A1 coach, mech. cond.; $195. 245 Madison-st., Oak Park. Open eves.

AUBURN—LATEST 1930 8 CYL. DE LUXE Conv. Sedan; driven 2,700 miles; for less than half orig. cost. 1801 W. 63d-st.

AUBURN—'31. CUST. SED., 6 W. W., FREE wheel. Sell at cost. Dealers closing out. Steele Motor Co., 3020 Lawrence.

BUICK 1929 MASTER BROUGHAM....$795
BUICK 1928 COUPE, 5 PASS........ 525
Don't worry about winter driving! Both of these cars are equipped with hot water heaters and brand new batteries which carry a two year unconditional guarantee.
FAGET BUICK CO.,
6455 S. Western-av. Prospect 6500.

BUICK—LATEST 1930 MASTER 6; 5 PASS. De Luxe Sedan; 6 wire wheels; fender wells; prac. new; driv. little; fully equipd. Will sacrifice; $995; terms. Many other models to select from. 4635 W. Madison.

BUICKS— The most complete line of current model Buicks in Chicago. Priced from $150 to $1,500. Your car accepted in trade. James Levy Motors Co., 23d and Michigan-av.

BUICK—LATE 1930 SPORT COUPE, RUMble seat, original, perfect cond. Cheap. Small down payment. Guaranteed. 4645-47 W. MADISON-ST.

BUICK — SPORT COUPE, USED 6 MOS.; maroon color; rumble seat; fully eqpd. and guar.; $495. Terms. 2810 W. Madison.

BUICK—1930 MASTER 4 DR. SEDAN; DR. 4,732 mi.; pass for new; $595. Terms. trade. Always open. 2810 W. Madison-st.

BUICK—1929 COUPE, MODEL 26S, RUMble seat; reconditioned; guaranteed; terms and trade arranged. 3212 Jackson-blvd.

BUICK—1927 VICTORIA COUPE. A DANdy 4 passenger for only $210. Terms. Northwest Buick Co., 3801 Lawrence-av.

BUICK—'31; WILL PASS FOR NEW; COST $1,695 60 days ago. Sacrifice of $600. 1801 W. 63D-ST., COR WOOD.

BUICK—1931 COUPE, 2 PASS., DE LUXE; rumble; almost new; $895; terms to suit. Fitzpatrick, 6555 Cottage Grove. Alw. open.

CADILLACS—
V-16 Fleetwood 5 sedan, 6 w. w...$3,675
'30 Sedan, 7 pass., 6 w. w.......... 1,975
'29 7 pass. Sedan, 6 w. w.......... 1,175
'27 7 pass. Sedan, like new.......... 450
LARRY O'ROURKE, INC., 2701 W. Madison.

CADILLAC—DE LUXE SEDAN; 7 PASS.; 6 WIRE WHEELS; ACTUAL 12,764 MILES. WOULD PASS FOR NEW. $1,050 TAKES IT. F-E-L-Z, 1132 DIVERSEY-BLVD.

CADILLAC—1931 V-8 TOWN SED.; SIDE mounts; most beaut. eqpd. car in Chicago; cost $3,650; sac. of $1,200. Also 1930 Twn. Sedan at a bargain. 1801 W. 63d-st. Al. op.

CADILLAC—TOWN SEDAN, 6 WIRE WHLS. 2 fender mounted; used less than one year; latest Blade color; fully equipped and guar.; $1,175. Terms. 2810 W. Madison-st.

CADILLAC—4 DOOR SEDAN; 4 WHL. BRK. A1 condition throughout. Only $185. Northwest Buick Co., 3801 Lawrence-av.

CADILLAC—'30 TOWN SED., 6 W. W., F. W. Spec. paint; fully eqpd. and guar.; $1,975. Emil Denemark, Craw. 4100, 3860 Ogden-av.

CADILLAC—1929 7 PASS.; FULLY EQPD.; guar. perf.; $875; terms or trade. 3245 W. North-av. Bel. 9783.

CHEVS.—Prices Slashed.

500 late models, like new, to pick from. $20 CASH, BALANCE $5 WEEK. 1929-'30 Sedans, Coupes, Roadsters, $125 up. 1926-'27 Sedans, Coupes, Roadsters, $25 up.

State License Furnished.

All make cars taken as first payment. 90 DAY WRITTEN GUARANTEE. LEVY'S, 724 Milwaukee-av. Always open.

Chevrolet Coupe, $350.

Perfect in every respect and carries new car guarantee. Easy payment plan. ALWAYS OPEN. 5107 N. CLARK-ST.

CHEVROLET — 1930 COACH, $295; RUNS and looks like new; 90 day new car guarantee; $20 down; can finance balance 18 months. 3023 W. Madison-st.

CHEVROLET—1929 IMPERIAL LANDAU that cannot be told from new; only $325; terms. 1147 W. Jackson-blvd.

CHEV.—4 DOOR, 4 WH. BRAKE SEDAN; teach. needs money; $170 cash. Euclid 433.

CHEV.—'29, 4 DR. SEDAN WITH HEATER; perf. cond.; $225. 8401 Kingston, Apt. 2.

Chrysler 1929 Sport Coupe.

A1 motor, new tires, rumble seat, spotlight, etc., $425. Terms. 1143 DIVERSEY-BLVD.

CHRYSLER—1931 STRAIGHT 8 DE LUXE sedan, 6 wire whls., 2 fend. mtd.; cost $1,895; sacrifice of $800; guar. Terms. trade. Always open. 2810 W. Madison-st.

CHRYSLER—1930-77 ROADSTER; 6 W. W.; car driven very little; tires, paint, and mech. cond. perfect. Recond. and guar. by Chrysler Dealer. 3212 JACKSON-BLVD.

CHRYSLER—1930 SEDAN, NEARLY NEW. Radio; hot water heater, etc., $685. Northwest Buick Co., 3801 Lawrence-av.

DODGE—1931 DE LUXE SEDAN, 6 WIRE wheels, 2 fender mtd.; fully eqpd. and guar.; $695. Terms. 2810 W. Madison-st.

DODGE—1928 "FASTEST FOUR" SEDAN. An ideal family car, only $210. Northwest Buick Co., 3801 Lawrence-av.

DODGE—SENIOR 6 SED., BARGAIN, $225. J. J. Wright Motor, 242 W. 55th-st.

ESSEX—SED., '31; LOOKS AND RUNS LIKE new; for bal. due, $475. Finance Co., 6935 Stony Island. Dorchester 1415.

ESSEX—1929, MAROON, 4 DR. SEDAN; exc. cond.; $165 today. 3433 Madison.

FORDS!

PRE-WAREHOUSING SALE. RAISING CASH! 1931-1930-1929 Models. Every car ready to go. First comers get best choice. CASH—TERMS—TRADE.

2550 S. Michigan-av.
Northwest Corner of 26th-st.

FORDS—Buy Now—FORDS

PRE-WINTER PRICES PREVAIL.
1931 Std. Coupe; rum. seat; 370 mi....$475
1931 Tudor; nearly new..........$100 down
1931 De Luxe Roadster; extras... 100 down
1931 Victoria; just like new...... 140 down
1929 Tudor; Black; perfect......... 60 down
1929 Std. Coupe; real buy.......... 60 down
GLENN E. HOLMES, Inc., 30 East Lake-st.

FORD REAL SAVINGS.
1930 Tudor. A perfect car..........$295
1931 Tudor; side mounts and trunk......395
1930 Sport Coupe; rumble seat..........325
1929 Sport Coupe; except. cond.........250
90 day service and part guarantee. $20 to 1-3 down. Bal. 18 months.
M. J. Kelly, 4445 W. Madison.

FORDS—100 LATE MODELS, '31S, '30S, '29s. Coupes, Sedans, Roadster, etc. Finest and largest selection in the city. Terms $50 down, 12 to 16 months to pay bal. Every car fully guaranteed. LITSINGER, 925 W. Jackson. Hay. 2130. Alw. open.

Ford 1931 Victoria, $435.

Driven 2,100 miles; looks and runs like new. 90 day written guar., full free service. $20 to 1-3 dn. KELLY, 4445 W. Madison.

Ford 1931 Spt. Rdstr., $295.

Best of condition throughout. 90 day service guar. $20 to 1-3 dn. Kelly. 4445 Madison

Ford 1931 Style Spt. Coupe.

$245. New appearance. 90 day guar. $20 down. M. J. KELLY, 4445 Madison.

FORDS—1931, 1930, AND 1929; LARGEST selection of all models and types. TERMS OR TRADE. ALWAYS OPEN. LAWDER BROS., 6900 VINCENNES-AV.

FORD—1929 TUDOR..................BARGAIN
Ford '29 Coupe, rumble seat...........$200
Ford '29 Town Sedan, A-1 shape....... 275
THOMSSEN BROS., Inc., 7334 N. Clark-st.

FORD—'30 STAND CPE., RUM. ST., 6 W. w., $350. 150 others, 31s, '30s, '29s. All styles, mod.; tms., tr. 2751 W. Madison.

FORD—1931 TUDOR; DEMONSTRATOR; big saving; new car guar. C. Maley, at GLENN E. HOLMES, Inc., Lake-st. at Dearb.

FORD—1931 SPT. RDSTR., $295; RUMBLE seat, wings, other extras; 100% guarantee. 3554 Montrose-av. Key. 3800.

FORD—1931 TOWN SEDAN; DEMO.; SAVE $300; new car guar. AUTH. DEALER. 2451 N. SACRAMENTO-AV.

FORD—'29 COUPE; EXT. GOOD; BRAND new tires; chrom. plate; wond. run. $175. Sm amt. dn. 6749 Perry. Went. 4748 aft. 5.

FORD—LATE 1930 TUDOR SEDAN; MOtor A1; orig. finish; 5 good tires. Sac. $325. Terms. Ford Dealer, 1107 N. Clark.

FORD—TUDOR, 1931, IN PERF. COND. driven 2,800 miles, good as new; quick sale for cash. Call Mr. DeVeau, Sun. 1582.

FORD—1929 SPORT COUPE; RUMBLE seat; quick sale, $185. Private. Wab. 4092.

FORD—'30 STAND. COUPE, ONLY $300. J. J. Wright Motor Co., 242 W. 55th-st.

FORD—1929 FORDOR SEDAN; GOOD mech. condition; $185. 6130 Cottage Grove.

FORD—1931 VICTORIA COUPE, LIKE new; $485. 6130 Cottage Grove.

FRANKLIN—MOD. 130 SEDAN. LATEST black color; driven 5,314 mi.; same as new car; $750; guaranteed. Terms, trade. ALWAYS OPEN. 2810 W. MADISON.

GRAHAM-PAIGE—6'S, 8'S, '28, '29, '30, '31; all models; rebuilt; guaranteed; low price 2211 Michigan-av. Calumet 6060.

HUDSON—1930 SEDAN, $525; YOU'LL BE proud to own this beautiful car. Northwest Buick Co., 3801 Lawrence-av.

HUPP—1929 CENTURY SIX SEDAN; 6 disc wheels, new tires, paint and mechanical cond. perfect. Guaranteed by Chrysler Dealer. 3212 Jackson-blvd.

HUPMOBILE—1929 CENTURY SIX SEDAN 6 w. w., side mts. etc. Special. $510. Northwest Buick Co., 3801 Lawrence-av.

HUPMOBILE—1929 5 PASS. SEDAN; EXcellent cond.; $475. 6130 Cottage Grove.

LA SALLE—1931 5 P. DE LX. SED. $1,950
La Salle, 1930 Sport Coupe, rum. st. 1,250
La Salle, 1929, 7 pass. Sedan.......... 895
La Salle 1929, 5 pass. Sedan.......... 950
Terms, trade. 1801 W. 63d-st.

LINCOLN—4 PASS. LE BARON SEDAN; equipped with radio, new tires. Mechly. guaranteed; $850; terms. Briargate 0622.

LINCOLN—'27 LE BARON TOWN SEDAN, $485; 4 wheel brakes; wire wheels; mechanically perfect; terms. 2951 W. Madison.

LINCOLN—LATEST WILLOUGHBY TOWN Sedan; free wheeling; reasonable; terms. L. W. Shaneay & Co., 2821 Sheffield-av.

NASH—1928 SPEC. SIX 5 PASS. SEDAN; unusual value; $275; easy terms; trade. LANGE BUICK, 2635 Milwaukee-av.

AUTOMOBILES FOR SALE.

Oldsmobile 1931 Sedan.

De luxe, 4 door, 6 wire whls., side mts., trunk rack, etc. 30 days old. $745. $245 down, balance 12 months. MOSS AUTO SALES, 6529 Cottage Grove. Plaza 5000.

OLDS—LATE '31 DE L. CONV. COUPE; like new; must sell; returning school; $795, tms. Euc. 1697 bef. 6. Aus. 7077 aft.

OLDSMOBILE—1929 SPORT COUPE, RUMble seat, like brand new, $395, terms or trade. 6414 N. Western. Rog. Pk. 2008.

PACKARDS! PACKARDS!

1930 PACKARD CLUB SEDAN; BIG 8, 4 door; w. w.; side mts.; trunk; $175 radio; cost $4,475; now....$1,875
1930 PACKARD SPT. PHAET'N; BIG 8; w. whls.; side m'ts.; tonneau deck and shield; cost $4,285; now.....$1,495
1929 PACKARD CLUB SEDAN; BIG 8; side mts.; cost $4,750; now.......$1,175
TERMS, TRADE. ALWAYS OPEN. FITZPATRICK MOTOR SALES, 6555 COTTAGE GROVE. MIDWAY 4200.

PACKARDS—
'31 8-45 cust. 7 pass. sedan........$2,550
'31 de luxe club sedan, w. w.......... 1,875
'31 de luxe 5 coupe, 6 disc wheels.. 1,875
'30 7-40 club sedan, 6 wheels........ 1,775
'30 4 door sedan, virt. new........... 1,275
'28 club sedan, perf. cond............ 875
'28 de luxe 5 pass. sedan, 6 wheels.. 775
Guaranteed same as new. Terms, trade. LARRY O'ROURKE, INC., 2701 W. Madison.

PACKARD SEDAN-LIMO.

8 cyl., Series 640, 7 passenger; privately used and delivered new in Dec., 1929; excellent condition in every way; fender wells, 6 wheels, 6 tires; an exceptional value at $995. PACKARD MOTOR CAR CO. OF CHICAGO, 2357 Michigan-av. Cal. 7400.

PACKARD—DE LUXE CLUB SEDAN; SERies 6-40; rebuilt and guaranteed; side mounts; white side wall tires; a lot of extras. Hill Motor Sales Co., Packard Dlr., 650 Madison, Oak Park. Aus. 2102. Euc. 6500.

PACKARD—8 PHAETON, VERY SPORTY car. Many extras. Only $245. Terms. Studebaker Sales, 26th-Mich.

PACKARD—1929 LIGHT 8 4-DOOR SEDAN. Side mounts, trunk rack; guar. perfect. $895. 6056 Cottage Grove-av. Fair. 1426.

PACKARD—6 CYL. 1928 CONV. COUPE; new paint, chromium; rebuilt; guar.; $700. 7320 Stony Island-av. Plaza 2000.

PACKARD—1929 4 DR. 5 PASS. SEDAN; cost $3,275; bargain, $885; terms, trade. Sampson, 3845 W. Madison-st. Always open.

PONTIAC—LATEST 1931, 5 PASS. SEDAN. Car just as it left factory; fully equipd; see it before buying a new one. Bargain at $695; terms. 4635-37 W. Madison-st.

PONTIAC—1931 COACH, DRIVEN 900 MI. Big discount. Don't miss this. Community Motors, Inc., 2473 Milwaukee-av.

PONTIAC—1930 SEDAN, SIDE MOUNTS, 3,642 miles; $445; 1-3 down; bal. 18 mos. Fitzpatrick, 6555 Cottage Grove. Mid. 4200.

PONTIAC—1930 SPORT COUPE, $345; 6 wire wheels, 2 fender mounted; guar. Terms, trade. Alw. open. 2810 W. Madison.

PONTIAC—1930 CONV. COUPE; BARGAIN; terms. Residence, 933 N. Crawford.

PONTIAC—1930, 5 PASS. SED.; LIKE new; must sac. for cash, $300. Nev. 0988.

PONTIAC—1929 4 DR. SED., PERF. COND. Need cash. $225. Vincennes 10061.

REO ROYALE 8'S—
Latest 4 door Sedan, de luxe.....$1,975
Latest Sport Coupe, de luxe...... 1,875
LARRY O'ROURKE, INC., 2701 W. Madison.

REO—MASTER FLYING CLOUD SEDAN; like new; new tires; paint perfect; a real buy; only $725. 2437 S. MICHIGAN-AV.

ROLLS-ROYCE—SPT. PHAETON, 6 W. W.; this beautiful car has been in stor. 2 yrs. The mech. cond., paint, and everything about car is perf. Inq. 3212 Jackson-blvd.

STUTZ—1930 CONVERTIBLE SEDAN. A beautiful Gray car with 6 wire wheels. Vogue white wall tires, also trunk. Purchased a year ago for $4,600. Only driven 8,300 actual miles. Our price, $1,575. 3212 JACKSON-BLVD.

STUDEBAKER—COMMANDER 8 1930 DE Luxe 5 pass. Sedan; car is just like new. Cost $1,851, sell for balance of mortgage. $875. Tms., trade. 3383 W. Madison. Al. op.

STUDEBAKER—1930 COMM. 8 SPORT SEdan. $595; guaranteed. Terms, trade. ALWAYS OPEN. 2810 W. MADISON.

STUDEBAKER—1927 4 DR. SEDAN; A1 mech.; gd. tires. Real barg., $100. Op. eves. WARNER & MOORE, 5301 LAWRENCE.

STUDEBAKER—S; LAT. 1931; FREE WHL. de luxe sed., 6 w. w., dr. 3,300 mi.; cost $1,898; bac. $700. 3327 Milwaukee.

STUDEBAKER—'30 PRESIDENT DE LUXE; 6 w. w., $245 and $39.50 notes. 914 Div.

STUDEBAKER—'30 PRES. 8 SEDAN, 6 W. w., s. m.; $575; tms. 6811 S. Halsted-st.

STUTZ SEDAN, LATE EIGHT.

Original finish like new; 6 tires; chromium plated; 4 wheel brakes; many features; mechanical condition will surely please you. $475; terms, trade. BUTLER MOTORS, Inc., 2457 Michigan-av. Michigan 2010.

VIKING—1930 SEDAN, 5 PASS., 4 DOOR; like new; $575; terms. 6811 S. Halsted.

WHIPPET—1928 SEDAN, PERF. MECH. Need cash today, $100. Radcliffe 7701.

AUTOMOBILE LOANS.

CASH

In 10 Minutes! No Delay.
AUTO AND TRUCK LOANS.
$350 TO $10,000
Confidential. No Endorsers.
15 Years at Same Location.

Winter-Hirsch
1842 S. MICHIGAN-AV,
Calumet 4586.
BRANCH OFFICES:
4657 W. Madison. Este. 3243.
7701 S. Halsted-st. Tri. 4306.
3251 W. 63d-st. Pros. 9163.

A-u-t-o L-o-a-n-s
at Lowest Rates
Refinancing—No Delay
Drive While You Pay,
MAJESTIC INVESTMENT CORP.,
105 W. Monroe. Randolph 4364
6211 Cottage Grove. Dorchester 4561
2325 S. Michigan. Victory 4444
5323 W. Madison. Austin 4069
4005 W. North-av., 2d Fl. Albany 7527

LOWEST RATES
GORDON FINANCE CO.
2230 S. Michigan-av. Victory 3500.
192 N. La Salle-st. State 8328.
5100 Broadway. Ardmore 1150.
3301 Broadway. Spaulding 2552.
1579 Milwaukee-av., R. 217. Humboldt 8107.

Complete Financial Loan Service.
AUTOMOBILE BONDING CO
Established 1919.
PHONE RANDOLPH 7993.
5 Branch Offices to Serve You.

NEW REDUCED RATES.
Why pay more?. No endorsers required.
FINANCE CREDIT CORP.
205 N. La Salle-st. [MAIN FL.] State 6372.
4707 Broadway. Longbeach 6624.
4754 N. Kimball-av. Keystone 1603.

WE GUARANTEE LOWEST RATES. Free parking at MAIN ENTRANCE. CENTRAL STATE FINANCE CORP. 209 N. La Salle-st., 2d floor. State 3615. Walk upstairs and save 25%.

AUTO BANKERS SINCE 1912. LEWIS E. BOWER. 1240 S. Michigan-av. Calumet 1800.

U. S. FINANCE AND MORTGAGE CO.—10 minutes service; lowest rates; confidential; parking. 721 N. Michigan. Delaware 1808.

AUTOMOBILE LOANS — LOWEST RATES. Always open. Phone Van Buren 3200. 2810 W. MADISON-ST.

TERMS OF SUBSCRIPTION OF THE TRIBUNE.

Orders for mail subscription must be accompanied by remittance to cover.

Rates for Illinois [outside of Chicago], Indiana, Iowa, Michigan and Wisconsin:

Daily, without Sunday, one year, $5.00; six months, $2.50; three months, $1.25; two months, $1.00; one month, 50c.

Daily, with Sunday, one year, $12.50; six months, $6.25; three months, $3.15.

Sunday only, one year, $7.50; one month, $1.00.

Rates for subscription in postal zones 3 and 4 [measured from Chicago], outside of Illinois, Indiana, Iowa, Michigan, and Wisconsin:

Daily, without Sunday, one year, $7.50; one month, $1.00.

Sunday only, one year, $7.50; one month, $1.00.

Daily and Sunday, one year, $15.00; one month, $2.00.

Rates for subscription in zones 5, 6, 7, and 8 [measured from Chicago], Canada, Mexico, and foreign:

Daily, without Sunday, one year, $12.00; one month, $1.50.

Sunday only, one year, $7.50; one month, $1.00.

Daily and Sunday, one year, $19.50; one month, $2.50.

Give postoffice address in full, including county and state. Remit by express money order, draft, or in registered letter at our risk to The Tribune company, publishers, Tribune Square, Chicago.

We cannot be responsible for currency sent through the mail.

MEMBER OF THE ASSOCIATED PRESS.

The Associated Press is exclusively entitled to the use for republication of all news dispatches credited to it or not otherwise credited to this paper, and also to the local news published herein.

All rights of republication of special dispatches herein also are reserved.

Chicago Daily Tribune.
THE WORLDS GREATEST NEWSPAPER

MONDAY, SEPTEMBER 28, 1931.

Three Killed When Train Hits Auto at Hinsdale Crossing—Yacht and Excursion Boat Collide Off Newport

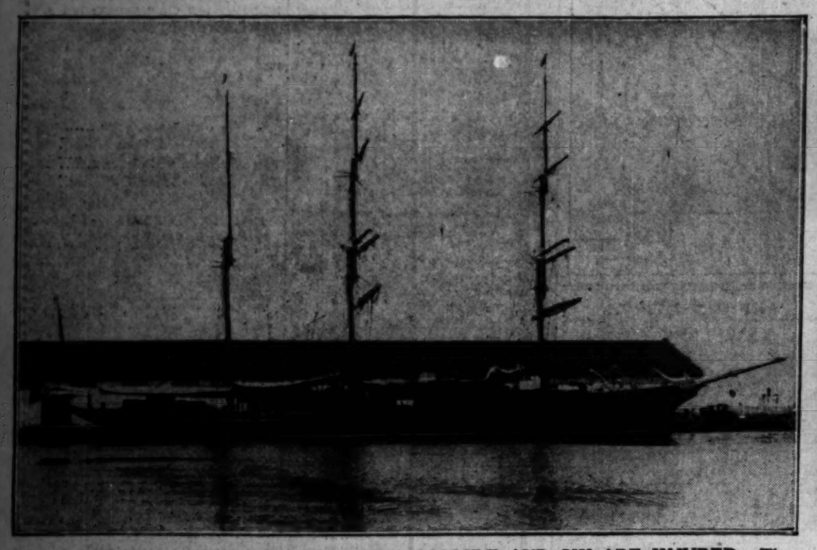

YACHT AND EXCURSION STEAMER COLLIDE AND SIX ARE INJURED. The Aloha, one of the largest pleasure boats in the world, owned by Arthur James Curtiss, former commodore of New York yacht club, which struck the S. S. Sagamore off Newport, R. I., ripping off the after awning and companionway. The Aloha was unharmed.
(Story on page 3.) [Associated Press Photo.]

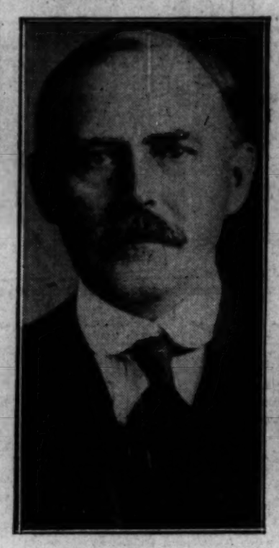

THE VICTIMS OF GRADE CROSSING AUTO ACCIDENT IN HINSDALE. Henry G. Buchholz (left), 70 year old retired contractor, who was driving, and his guests, Mr. and Mrs. Herman C. Drake, also of Hinsdale, who were killed when train hit Buchholz's auto.
(Story on page 1.)

WRECK OF PLANE IN WHICH THREE WERE KILLED. Ruins of borrowed flying machine in which amateur aviator and his two passengers lost their lives near Logansport, Ind.

[TRIBUNE Photo.]

MOVING CASH AND SECURITIES IN $20,000,000 BANK MERGER. Scene in front of the Union Bank of Chicago at 25 North Dearborn street when its holdings were transferred to the Chicago Bank of Commerce at 7 South Dearborn street.
(Story on page 3.)

[TRIBUNE Photo.]

WRECKAGE OF TRUCK AFTER IT WAS HIT BY TRAIN, KILLING MAN. Scene at Carpenter road crossing of Chicago, Milwaukee, St. Paul and Pacific railroad, near Edgebrook, when passenger train demolished truckload of produce. Signal pole knocked down by crash is shown across the picture.
(Story on page 1.)

NINTH BOMB EXPLODED IN MOVIE LOCKOUT WAR. The Music Box theater at 3729 Southport avenue, where explosion occurred in lobby of theater, arousing 200 occupants of apartments in the same building.
(Story on page 1.) [TRIBUNE Photo.]

DOOLITTLE SEEKS TO INCREASE SPEED OF HIS RECORD BREAKING PLANE. Maj. James H. Doolittle and his Laird racer, in which he dashed from coast to coast in 11¼ hours, at Ashburn field after flying from Indianapolis in 46 minutes. E. M. Laird, builder of the plane, is to devote ten days to streamlining the plane so it can make even greater speed.
(Story on page 5.) [TRIBUNE Photo.]

KILLED IN AUTO. Dr. Joseph Jaros of Riverside loses life in Oak Lawn collision.
(Story on page 1.)

[TRIBUNE Photo.]

INQUIRY INTO YACHT MYSTERY TO BE RESUMED TOMORROW. Mrs. Lillian Collings as she appeared when telling the story of how her husband was killed.
(Story on page 24.)

MOVIE ACTRESS BECOMES WIFE OF THEATRICAL AGENT. Capt. Ben C. Hershfield and his wife, known on screen as Rita le Roy, who were married in Hollywood yesterday.
(Story on page 17.) [Acme Photo.]

ENGAGEMENT IS ANNOUNCED. Arline Judge, youthful movie actress, to become wife of Wesley Ruggles, director.
(Story on page 19.)

[TRIBUNE Photo.]

INSTALL TEMPORARY MAIN TO END WATER FAMINE IN SEVEN TOWNS. Constructing temporary 12 inch pipeline across Little Calumet river, near 131st and Halsted streets, to take the place of broken main that supplies Harvey, Posen, Dixmoor, Hazelcrest, Markham, South Holland, and Phoenix.
(Story on page 24.)

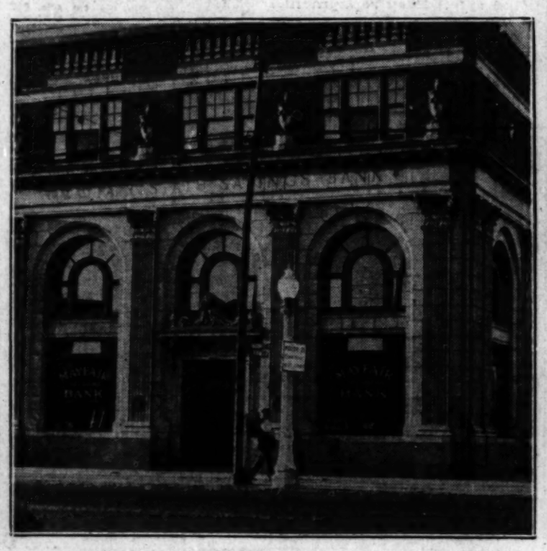

BANK TO PAY DEPOSITORS IN FULL AND CLOSE. The Mayfair State bank at 4436 Lawrence avenue, which has sent out notices to depositors to call and get 100 cents on dollar.
(Story on page 1.) [TRIBUNE Photo.]